National League
Manager of the Year
Dusty Baker

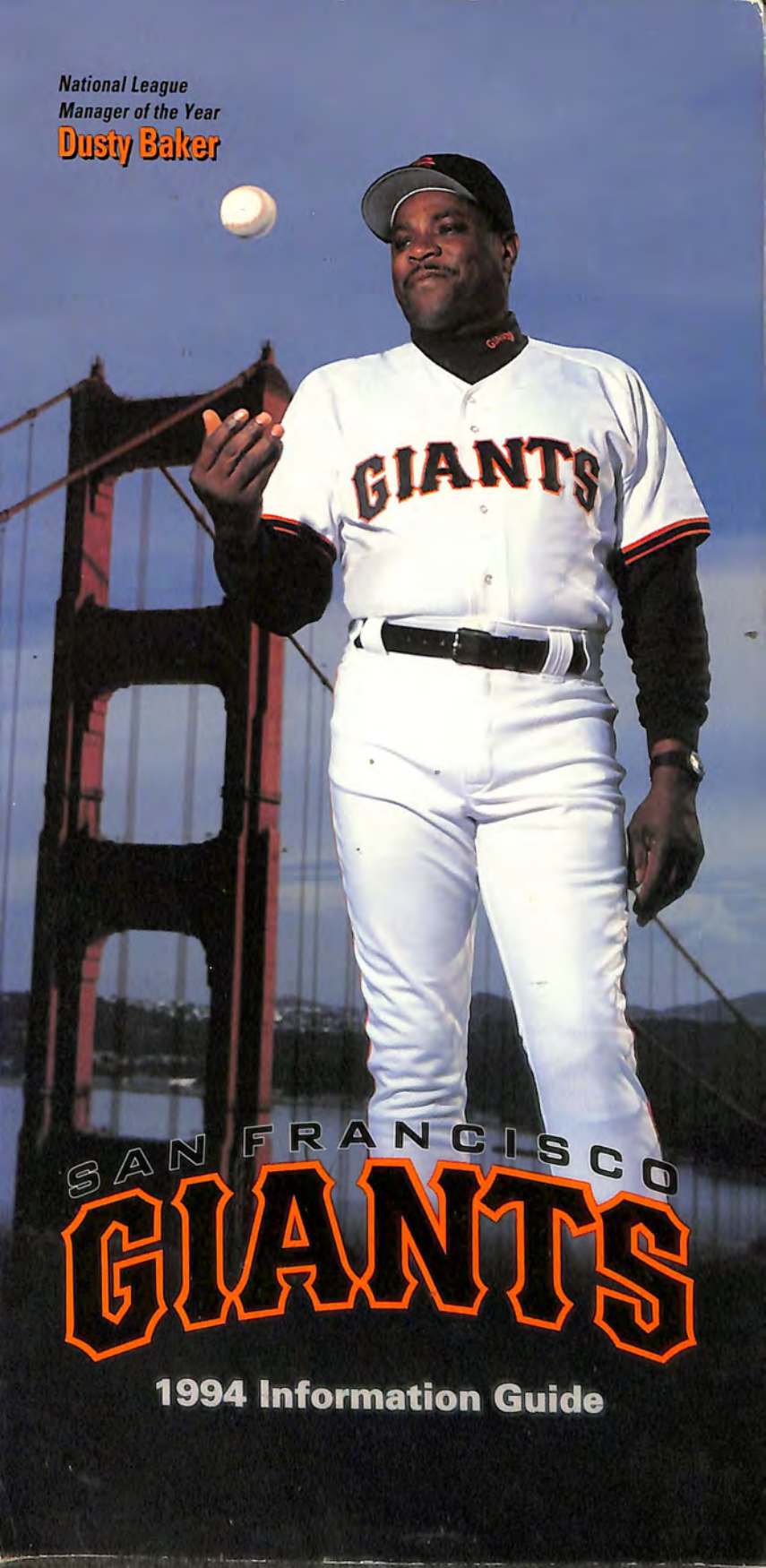

SAN FRANCISCO

GIANTS

1994 Information Guide

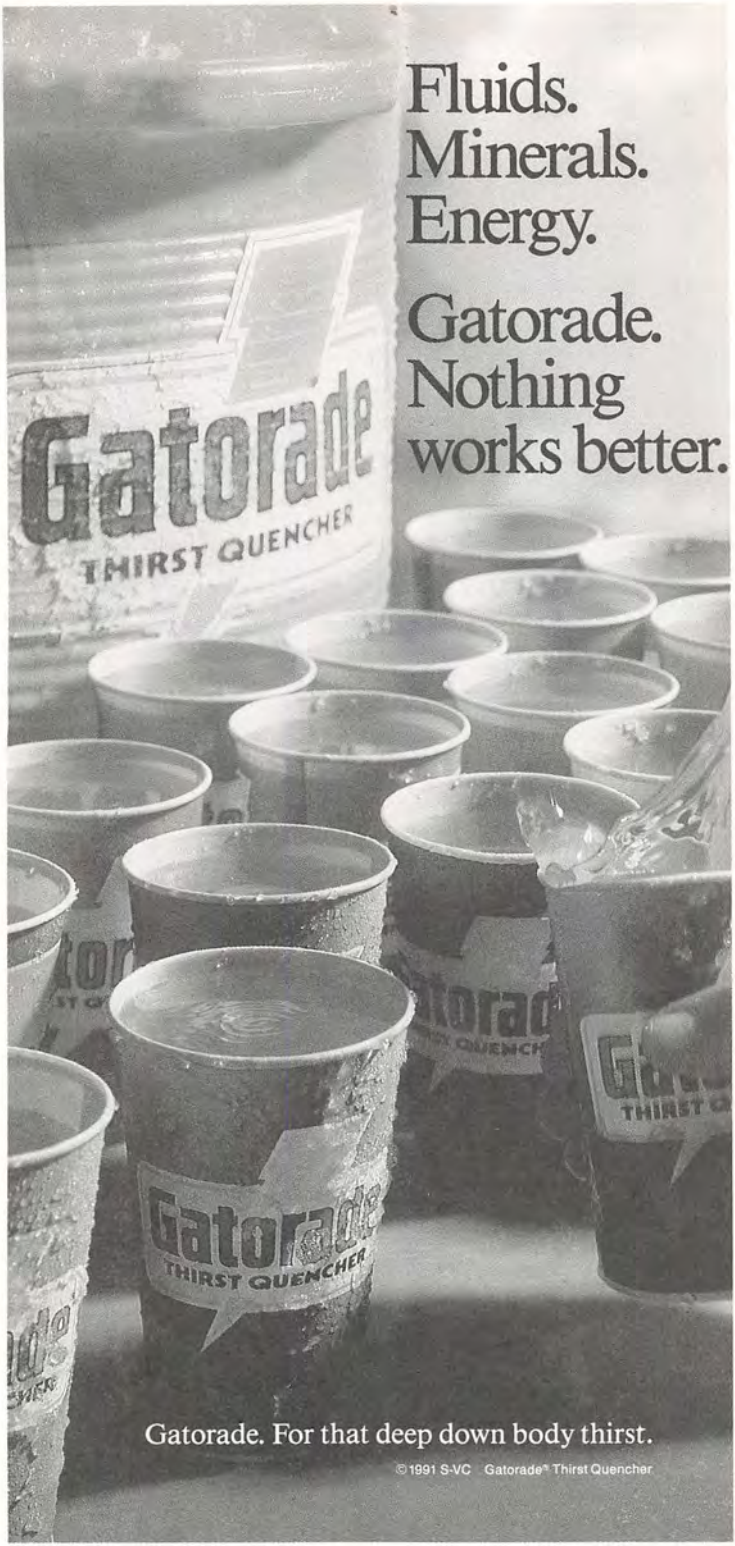
Fluids.
Minerals.
Energy.
Gatorade.
Nothing
works better.
Gatorade
THIRST QUENCHER
Gatorade
THIRST QUENCHER
Gatorade. For that deep down body thirst.
©1991 S-VC Gatorade® Thirst Quencher

INDEX

All-Stars, Giants All-Time....241
Giants Home Runs....124
1993 Major League....194
All-Time Roster, 1883-93....246
Alumni Association, Giants....243
American League Information....209
Attendance, 1993....191
Year-by-year....302
Records....302
Award Winners, Major League, 1993....194
Bob Miller....296
Bill Parese....296
Giants All-Time....244
Baer, Laurence M.....8
Baker, Dusty....26
Ballparks, Giants Home 1883-93....301
Batting, 1993 Giants Statistics....179
Batting, 1993 N.L. Club....178
Batting Average Leaders, Last 10 Years....116
Batting, Giants Franchise Top Tens....219
Batting Leaders, 1993 N.L....192
Batting, S.F. Top Tens....220
Batting Totals, Giants 1900-93....226
Bay Bridge Series History....305
B.B.W.A.A. Members....310
Behind the Scenes....20
Birthday Calendar....171
Blue, Vida....16
Broadcast Information....309
Candlestick Park Information....299
Cepeda, Orlando....17
Club Directory....5
Coaches, Giants All-Time....32
Coaches, 1994 Giants....29
Cy Young Balloting, 1994 Results....148
Cycle, Giants Hitting for the....190
Day-by-Day, 1993 Giants....183
Doubleheader Shutouts....90
Draft Selections, No. 1....146
Economic Impact of Giants on San Francisco....12
Electronic Media, Bay Area....310
Evolution of Candlestick Park....300
Executive Bios, Baseball Operations....13
Father-Son Combos, Top M.L....57
Feeney, Chub, Remembered....212
Fielding, 1993 Giants....181
Fielding, 1993 N.L. Club....178
Franchise Records, 1900-93....216
Gallagher, Pat....10
Giants Community Fund....22
Gold Glove Winners, Giants....153
Ground Rules, Candlestick Park....299
Hall of Famers, Giants....245
Highs and Lows, Giants 1993....182
Hitting/Pitching Streaks....180
Home Run Breakdown, Giants 1900-93....235
Home Run Leaders, Top 10, Last 5 Years....165
Home Run Records by Position....227
Home Runs, Candlestick Park....303
Home Runs, Giants, All-Star Game....124
Home Runs, Most in a Game....186
Hotels, Giants Road....125
Japan, Giants Who Played In....94
Last Time a Giant Achieved....161
Last Time It Happened....242
League Leaders & Notable Performances, Giants 1900-1993....244
League Leagers, 1993....192
Magowan, Peter A.....7
Major League Baseball Information....209

Major League Standings, Final 1993 178
Managerial History, Giants 1958-93 35
Managers of the Year, Giants 28
Managers with 100 Wins, Rookie 28
Mays, Willie 18
McCovey, Willie 19
Medical Staff 20
Minor League Player Bios 265
Minor League Staff Bios 261
Minor League System and Highlights 259-60
Month-by-Month, 1900-93 230
National League, S.F. vs. 1900-93 210
National League Team Directories 196
No-Hitters 87
Non-Roster Players Making Giants Team 41
100-RBI Seasons 163
125th Anniversary of Baseball 24
Opening Day Lineups, 1900-93 221
Opponents, Leading vs. Giants, 1993 193
Owners, Giants, 1883-93 11
Pitchers, Winningest N.L. 66
Pitching Leaders, 1993 N.L. 192
Pitching, 1993 Giants Statistics 180
Pitching, 1993 N.L. Club 178
Pitching, Giants Franchise Top Tens 219
Pitching, S.F. Top Tens 220
Pitching Totals, Giants 1900-93 228
Player Bios, 1994 Giants 39
Post-Season, Giants in the 220
Pre-Game Schedule 240
Quinn, Bob 9
Radio Information 307
Radio Network, Giants 309
Radio Voices, Giants, 1958-93 307
Radio Voices, Spanish Language, Giants 308
Rainouts 108
Records: Month-by-Month, 1900-93 230
  Giants Franchise, 1900-93 216
  San Francisco, 1958-93 217
Retired Uniform Numbers 68
Rookies, 1994 48
Rosters: All-Time Giants 246
  1994 Giants Roster 174
Rules of Interest 172
Save Leaders, All-Time 44
Schedule, 1994 ..... Inside Back Cover
Scouts 258
Six-hit Games 98
SportsChannel Pacific 307
Spring Training Information 304
Spring Training Record, Year-by-Year 305
Spring Training Schedule, 1994 304
Spring Training Statistics, 1993 306
Standings, 1993 Final Major League 178
Sweeps 242
Television Information 307
Television Network, Giants 309
30-Plus Home Run Seasons 162
30-30 Club 231
Ticket Information and Prices 299
Trainers, Athletic 20
Transactions, 1993 186
200-Hit Seasons 30
Uniforms, History of Giants, 1958-93 311
Umpires, N.L. 53
Winning/Losing Streaks, Individual Players 180
Winning/Losing Streaks, Giants 1900-93 184
Won/Loss Breakdown, 1900-93 214
Yearly Batting Leaders, 1900-93 232
Yearly Pitching Leaders, 1900-93 237
Yearly Team Batting Totals, 1900-93 226
Yearly Team Pitching Totals, 1900-93 228

CONTENTS

1 INDEX
Club Directory
Executive Biographies
Giants Community Fund
Behind the Scenes

2 THE 1994 GIANTS
Manager Biographies
Coach Biographies
Player Biographies
Rules of Interest
Medical Glossary
Giants 40-Man Roster
Non-Roster Players

3 1993 IN REVIEW
Final Major League Standings
1993 Statistics
The Season, Day-by-Day
Player Transactions
Giants Home Attendance

4 THE NATIONAL LEAGUE
National League Club Directories
Giants vs. the National League Statistics
Major League Baseball and American League Information

5 GIANTS HISTORY
Giants Franchise Records
San Francisco Records
All-Time Top Tens
Giants All-Stars
Giants in the Hall of Fame
League Leaders and Notable Performances
All-Time Roster

6 THE MINOR LEAGUES
Giants Minor League System
1993 Highlights
Minor League Staff
Minor League Player Biographies and Statistics

7 OTHER INFORMATION
Candlestick Park Information
Scottsdale Stadium Information
Spring Training Information, Statistics and History
Exhibition Schedule
Broadcast Information
Baseball Writers Association of America, Bay Area Members
Other Media

On the cover: Giants manager Dusty Baker was named National League Manager of the Year by the Baseball Writers Association of America and Major League Manager of the Year by Associated Press in 1993. Dusty is pictured in an area known as the Marin Headlands, overlooking San Francisco on Jan. 5, 1994. The cover photo was taken by Pat Johnson.

The 1994 Giants Information Guide was written, edited and produced by Bob Rose, Jim Moorehead, Maria Jacinto, Robin Carr Locke, Scot Asher and Matt Nerland, and designed and published by the Giants Publications Department: Bruce Gardner, Grant Opperman and Erica Boeke. Printing by ColorGraphics; pre-press services by Fotolithics. All photographs are by Martha Jane Stanton unless credited otherwise. © San Francisco Giants.

The Guide is available at Candlestick Park, Giants Dugout Stores or through the mail by writing: Giants Information Guide, Mail Order Dept., Candlestick Park, San Francisco, CA 94124.

Candlestick Park, San Francisco, CA 94124
(415) 468-3700

San Francisco Baseball Associates L.P.

Managing General Partner: Peter A. Magowan*

General Partner: Richard N. Goldman*

LIMITED PARTNERS

S. Daniel Abraham*
Harmon E. Burns
Allan G. Byer*
Donald G. Fisher*
John J. Fisher*
Daniel Geller
William R. Hewlett*
David Jenkins*
Charles B. Johnson
KTVU, Inc.
Robert A. Lurie*
Lawrence Nibbi*
Sergio Nibbi*
Arthur Rock*
Sydney J. Rosenberg
Theodore Rosenberg
Charles R. Schwab
Walter H. Shorenstein*
Robert L. Sockolov*
Daniel C. Steinhardt

*Principal owner of a corporate partner of San Francisco Baseball Associates L.P.

ADMINISTRATION

President ..... Peter A. Magowan
Executive Vice President ..... Laurence M. Baer
Senior Vice President and General Manager ..... Robert E. Quinn
Senior Vice President, Business Operations ..... Patrick J. Gallagher
Vice President and Chief Financial Officer ..... John F. Yee
Director of Legal and Governmental Affairs ..... Jack F. Bair
Executive Assistant to the President ..... Shirley Casabat
Executive Assistant, Administration ..... Linda White
Executive Assistant, Business Operations ..... Eva Gilbert
Human Resources Manager ..... Moira McNamara
Management Information Systems Director ..... Jerry Drobny
Financial Analyst ..... Robert J. Quinn
Administrative Assistant, Finance/Human Resources ..... Helen McGarvey

BASEBALL OPERATIONS

Assistant to the General Manager, Vice President of Scouting and Player Personnel ..... Brian Sabean
Vice President, Baseball Administration and Operations ..... Tony Siegle
Director of Player Development ..... Jack Hiatt
Coordinator of Scouting ..... Bob Hartsfield
Director of Travel ..... Dirk Smith
Director of Arizona Operations ..... Greg Corns
Coordinator of Latin American Operations ..... Luis Rosa
Team Video Coordinator ..... John Glavan
Baseball Operations Administrator ..... Lucia B. McNally
Administrative Assistant, Minor Leagues ..... Bobby Evans
Administrative Assistants, Scouting ..... Matt Nerland, Karen Sweeney
Administrative Assistant, Travel and Baseball Operations ..... Jamie Gaines
Special Assistants to the President & GM ..... Willie Mays, Willie McCovey

COMMUNITY DEVELOPMENT

Director of Community Development ..... Jan Hutchins
Program Coordinator, Community Development ..... Dave Craig
Assistant to the Director of Community Development ..... Mike Sadek
Community Representatives ..... Vida Blue, Orlando Cepeda
Development Coordinator, Giants Community Fund ..... Sue Peterson
Administrative Assistant ..... Greg Sempadian

PUBLIC RELATIONS/PUBLICATIONS

Director of Public Relations ..... Bob Rose
Publicity Manager ..... Robin Carr Locke
Media Relations Manager ..... Jim Moorehead
Media Relations Assistant/Broadcast Coordinator ..... Maria Jacinto
Print/Production Manager ..... Nancy Donati
Publishing Manager ..... Grant Opperman
Graphic Designer ..... Bruce Gardner
Assistant Editor, Publications ..... Erica Boeke
Staff Photographer ..... Martha Jane Stanton
Hispanic Media Services ..... Luis Torres

MARKETING

Director of Marketing & Sales ..... Mario Alioto
Promotions Manager ..... Valerie McGuire
Assistant Promotions Manager ..... Shannon Bross
Corporate Sponsorship Manager ..... Michael McKinley
Corporate Sponsorship Coordinator ..... Jason Pearl

TICKET SERVICES/SALES/OPERATIONS

Director of Ticket Services ..... Russ Stanley
Ticket Services Manager ..... Bob Bisio
Ticket Operations Manager ..... John Schulze
Ticket Sales Manager ..... Craig Hedrick
Luxury Suites Coordinator ..... Alain Lillie
Accounting Coordinator ..... Kem Easley
Ticket Sales/Operations Coordinator ..... Anita Wessell-Sprinkles
Administrative Assistant ..... Gloria Calderaro
Customer Service Coordinator ..... Bill Fitzgerald
Database Coordinator ..... Ann Tucher
Fantasy Camp/Corporate Sales Coordinator ..... Kristen Lichau
Account Executives ..... Scott Eder, James Werthman
Ticket Services Coordinator ..... Barbara Wiitala
Ticket Sales/Operations Assistant ..... Donna Conforti
Senior Group Coordinator ..... Ben Oakes

RETAIL

Director of Retail Operations ..... Robert Tolifson
Distribution Manager/Buyer ..... Mike Smith
Information Systems Manager ..... Curt Dawson
Assistant to Distribution Manager/Buyer ..... Mickey Martinez
Administrative Assistant/Mail Order ..... Julie Gordon
Dugout Store Managers ..... Lauren Fleischman, Tom Maracle, Carol Montoya, Colleen Shannon
Warehouse Assistant ..... Darryl Jones

STADIUM OPERATIONS/SECURITY

Vice President, Stadium Operations/Security ..... Jorge Costa
Director of Stadium Operations ..... Gene Telucci
Director of Guest Services ..... Deborah Houston
Director of Parking Lot Operations/Maintenance ..... Willie Guzman
Supervisor of Stadium Operations ..... Bob DeAntoni
Project Coordinator/Assistant to the Vice President, Stadium Operations/Security ..... Renelle Kelmar
Wardrobe Coordinator ..... Zulay Carazo
Guest Services Assistant ..... Dena Ziolkowski
Administrative Assistant, Stadium Operations ..... Suzanne Witzig
Administrative Assistant, Security ..... Tinie Roberson
Carpenter Shop ..... Mike LeBoy, Dan Murray, Stan Sprinkles, Jim Yertzell
Receptionist ..... Celine Malisek
Custodian ..... Oscar Gonzalez

ACCOUNTING/FINANCE

Controller ..... Lawrence Dodd
Assistant Controller ..... Norma Edar
Payroll Administrator ..... Marlene Samson
Accounting Assistants ..... Nancy Ng, Ramon Silvestre
Accounts Payable ..... Man Cheung
Assistant Payroll Administrator ..... Jean Marsigli

CLUBHOUSE

Giants Clubhouse ..... Miguel Murphy
Visitors Clubhouse ..... Harvey Hodgerney
Clubhouse Assistants ..... David Loewenstein, Dennis Parry

Peter A. Magowan

PRESIDENT AND MANAGING GENERAL PARTNER

Since assuming the president and managing general partner role in January, 1993, Peter Magowan has been the driving force behind the revitalization of the Giants franchise. Renowned for his business acumen, leadership and vision, Magowan has successfully recaptured the magic of a team steeped in baseball tradition.

In an 11th-hour effort, Magowan and a group of civic-minded San Franciscans saved the Giants from relocating to Tampa Bay in December, 1992. The successful rescue had special meaning for Magowan, a New York native who moved to San Francisco with his family about the same time the Giants moved West.

The *San Francisco Business Times*, in recognition of his efforts, named Magowan their 1993 Bay Area Business Executive of the Year. In addition, he and other team investors were honored last September by the Commonwealth Club of California with the prestigious 1993 Distinguished Citizens Award.

Magowan has spent 26 years with Safeway, Inc., including the last 13 as its chairman of the board. On April 30, 1993, he moved his office to Candlestick Park, stepping down as Safeway's CEO to devote more time to his new position as president and managing general partner of the Giants. He remains chairman of Safeway, Inc.

In addition to Safeway, Magowan serves on the boards of the Chrysler Corporation, the Vons Companies, Caterpillar, Inc., and was previously director of the Pacific Gas and Electric Company, the Food Marketing Institute and the San Francisco Giants. Magowan is also a member of the Advisory Council of the School of Advanced International Studies of Johns Hopkins University and a public member of the Hudson Institute.

He is a former member of the Council on Foreign Relations, the Business Roundtable and the National Chamber of Commerce. In November, 1991, he received the Distinguished Service Award from the National Easter Seal Society. A 1964 Stanford graduate with a degree in American literature, Magowan received his masters degree in politics, philosophy and economics from Oxford University. He also completed two years of additional post-graduate work at the Johns Hopkins School of Advanced International Studies.

He and his wife Debby live in San Francisco.

Laurence M. Baer

EXECUTIVE VICE PRESIDENT

Larry Baer was a key facilitator in the development and implementation of the 1992 efforts to keep the Giants in San Francisco. An executive with experience in sports, marketing, television, film and politics, Baer was named executive vice president of the Giants on Dec. 1, 1992.

Baer, 36, is responsible for the overall administrative functioning of the Giants organization. He works closely with the senior vice presidents on both the baseball and business sides.

Baer oversaw many of the changes within the Giants' organization in 1993, including the renegotiation of concession and broadcast contracts, and intensifying the club's involvement in Bay Area community outreach programs.

A fourth generation San Franciscan, Baer graduated from Lowell High School before matriculating to the University of California. Following his graduation from Cal, he joined the Giants in 1980 as the club's marketing director.

In his previous three years with the Giants, Baer helped direct the highly-applauded Croix de Candlestick campaign, among other successful promotional days and events. In 1983, he left the Giants to attend Harvard Business School, followed by a five-year stint at KPIX-TV in San Francisco. He came to the Giants from CBS-TV in New York, where he had served as a special assistant to the network's chairman, Laurence Tisch, since 1990.

Baer serves on the Board of Governors of the Commonwealth Club of California and the Board of College of Letters and Sciences at the University of California.

Baer and his wife, Pam, were married in 1990 and reside in San Francisco with their son, Joshua.

Robert E. Quinn

SENIOR VICE PRESIDENT AND GENERAL MANAGER

Bob Quinn is a man recognized throughout baseball as one of the leading evaluators of talent and builders of a solid organizational philosophy. He was tabbed by Peter Magowan as the Giants' senior vice president and general manager on Dec. 1, 1992.

After joining the Giants, Quinn acquired several key players who contributed to the Giants' success in 1993, including Todd Benzinger, Dave Martinez, Mark Carreon and Jeff Reed. He has further enhanced the organization in the past off-season with the acquisitions of Mark Portugal, Steve Frey, Rich Monteleone and Tony Menendez.

A native of Boston, Quinn began his career in baseball administration following his graduation from Marquette University in 1958. His rise through the baseball ranks took him through the Braves, Phillies and Royals minor league organizations, before he became Milwaukee's director of minor league operations in 1971. In 1973 he began a 12-year stint with Cleveland that saw him rise to the position of vice president of player development and scouting.

In September, 1986, he joined the New York Yankees as assistant VP of baseball administration. He was promoted to vice president the next month and named general manager of the Yankees in June, 1988. He held that position until moving to Cincinnati in October of 1989, where he took over as vice president and general manager of the Reds. Quinn served there for three years, building a World Championship team in 1990. Following the 1990 campaign, Quinn was chosen as the Major League Executive of the Year by *The Sporting News*.

Quinn is a third-generation baseball executive; his grandfather, J.A. Quinn, was the GM for four Major League teams, and his father, John, held the same post with the Braves for 23 years and the Phillies for another 13. Quinn and his wife, Kathryn, were married in 1960 and live in Redwood Shores, CA. They have two sons, Mike and Bob.

Patrick J. Gallagher

SENIOR VICE PRESIDENT, BUSINESS OPERATIONS

Pat Gallagher, who has risen from director of marketing to a senior vice president during his 18-year tenure with the Giants organization, supervises non-baseball business for the club. His responsibilities include the areas of advertising, promotions, public relations, community development, sales and marketing affairs, season and group ticket sales, retail operations, licensing and stadium operations.

Gallagher has been responsible for Candlestick Park's "new look" for baseball, both in the park design and improved customer service. He also instituted the last two uniform and logo changes for the team, including this year's return to the traditional style of the glory 1950's and 1960's.

Formerly an executive for the Marine World/Africa USA and Sea World theme parks, Gallagher joined the Giants in 1976 as marketing director. He was promoted to director of marketing and business affairs in 1979, then was elevated further to vice president of business operations in 1981. He was named a senior vice president in 1987.

Under Gallagher's direction, Giants marketing campaigns have won numerous awards, including several for Major League Baseball Marketing Excellence, San Francisco Advertising Club's "Best of the West" honors, and two national awards: a "Clio" and an "Effie" for effective advertising.

Gallagher is active in Major League Baseball business affairs and serves on the board of MLB Properties as well as the National League Scheduling Committee.

He is a past president and current advisory committee member for the Big Brothers/Big Sisters of the Peninsula. In addition, he was a founding member of the California AIDS Education and Support Foundation in 1989, contributing to the In Concert Against AIDS campaign, which generated more than $500,000 for local programs. Gallagher also continues to serve as an advisory board member for the Bay Area Sports Hall of Fame. He is also an active lecturer to various marketing groups around the Bay Area.

Pat and his wife, Joan, have a son, Murphy, and a daughter, Katie. The Gallaghers make their home in Atherton.

Jorge Costa

VICE PRESIDENT, STADIUM OPERATIONS/ SECURITY

Jorge Costa enters his sixth year with the Giants, supervising stadium security and the operation, maintenance and new construction of Candlestick Park's facilities. In addition, he acts as the team liaison with the Giants concessionaire, Volume Services, as well as the San Francisco Recreation and Park Department.

Costa oversees all full-time operations staff and event personnel, including security. He also serves as the Giants liaison with all law enforcement agencies and the Major League Baseball security department. Jorge has received the prestigious public service award by the National Highway Traffic Safety Administration for pioneering leadership and adopting TEAM (Techniques for Effective Alcohol Management) and community alcohol management concepts in San Francisco, and the public assembly industry. He has been honored by the American Academy for Pediatrics for his commitment to the prevention of drinking and driving, has received the California Highway Patrol Commissioner Award for Traffic Safety Programs and is the honorary chairman of the California Association of Highway Safety Leaders.

He previously served as Commissioner Peter Ueberroth's West Coast liaison for stadium operations and security and was chief of operations at the Oakland Coliseum for eight years. A native of Portugal, Costa is a 1973 graduate of St. Mary's College in Moraga. Jorge and his wife, Donna, reside in Belmont.

Giants Ownership

Ownership	Dates
(Chief Executive Officers)	
John B. Day	December 7, 1882 - January, 1893
C.C. Van Cott	January, 1893 - January 24, 1895
Andrew Freedman	January, 24, 1985 - September 9, 1902
John T. Brush	September 9, 1902 - November 26, 1912
Harry N. Hempstead	November 26, 1912 - January 14, 1919
Charles A. Stoneham	January 14, 1919 - January 6, 1936
Horace C. Stoneham	January 15, 1936 - March 2, 1976
Robert A. Lurie	March 2, 1976 - January 12, 1993
Peter A. Magowan	January 12, 1993 - present

John F. Yee

VICE PRESIDENT AND CHIEF FINANCIAL OFFICER

John Yee joined the Giants staff in January, 1992, to oversee all the Giants' fiscal policies and procedures, the accounting staff and financial aspects of the retail operations. Yee has recently assumed additional duties, overseeing human resources, management information systems (MIS) and business administration.

Before joining the Giants, the 42 year-old Yee spent the previous eight years as vice president of finance and administration for the San Francisco Convention and Visitors Bureau. Prior to that, he was with the international construction firm of Guy F. Atkinson and Company, working both in the firm's South San Francisco office and abroad.

A graduate of San Francisco State University, Yee resides in San Francisco with his wife, Catherine.

Giants Mean $93 Million to San Francisco

The Giants made $93 million in economic and fiscal contributions to the City of San Francisco in 1993, according to a study conducted by Economics Research Associates (ERA).

"When baseball fans think about the San Francisco Giants, they usually think of great players like Willie Mays and Barry Bonds," said team President and Managing General Partner Peter A. Magowan. "Some fans may not realize the Giants are also a major San Francisco business that creates jobs for city residents, tax revenues for vital city services and charitable contributions for countless individuals and organizations."

The $93 million figure is comprised of both a direct contribution of $49.7 million and an indirect contribution of $43.3 million. The direct contribution—or new money—includes about one-third of the team's total spending (including staff costs, but excluding player salaries), all fan spending and spending by visiting teams and visiting media.

Using a standard economic model provided by the U.S. Department of Commerce, Bureau of Economic Analysis, the study estimates the Giants' presence in San Francisco generates the equivalent of 805 full-time jobs with an average annual salary of $29,000 per job. If part-time jobs are considered, it is estimated the Giants' presence is responsible for 2,125 full and part-time jobs.

Brian Sabean

ASSISTANT TO THE GM AND VICE PRESIDENT OF SCOUTING AND PLAYER PERSONNEL

Brian Sabean enters his second year as assistant to the general manager and vice president of scouting and player personnel for the Giants. He assists Bob Quinn in the day-to-day baseball operation of the Major League team and oversees the scouting and player personnel areas.

Prior to accepting his position with the Giants in January of 1993, Sabean had worked in the New York Yankees organization since 1985. He served the Yankees as a scouting supervisor in Florida (1985) and Florida/Georgia (1986), scouting director (1986-90), and vice president of player development/scouting (1990-92). The Yankees organization has seen 45 of Sabean's original signings placed on 40-man rosters, including 29 that have seen Major League action.

A native of Concord, NH, Sabean graduated from Concord High School in 1974 and Eckerd College (St. Petersburg, FL) in 1978. Sabean served as an assistant baseball coach at St. Leo College in St. Leo, FL in 1979 and Tampa University from 1980 to 1982. He was then promoted to head coach at Tampa in 1983, holding that post for two years, compiling a 61-36 record and a first-ever school appearance in an NCAA regional tournament in 1984.

Sabean, 37, and his wife Barbara, have four sons, Colin, Sean, Brendan and Darren, and reside in San Mateo.

Anthony G. Siegle

VICE PRESIDENT, BASEBALL ADMINISTRATION AND OPERATIONS

Tony Siegle is a veteran of 28 years in baseball, having worked with the Astros, Brewers, Phillies, Padres and Angels. Siegle was named the Giants' director of minor league operations Aug. 24, 1990 and was promoted to his current position in December 1992. He now supervises all Giants Major League contract and player administration, and oversees the minor league operations and the development of players throughout the farm system.

Siegle was first introduced to professional baseball in 1965, when he was hired as the Astrodome scoreboard operator for the Houston Astros. Following a stint as an officer in the United States Navy, Siegle joined the Phillies in 1969 as director of stadium operations, and moved to Milwaukee in 1970 as an administrative assistant in the minor league and scouting departments. He was the Brewers' farm director from 1975-79, an assistant to the general manager in Houston from 1979-82 and an executive assistant in baseball operations for the Phillies in 1982-83 before being named Philadelphia's vice president of baseball administration in October 1983. He was vice president of player personnel for the Padres from May through December, 1989, and was working as a special assignment scout for the California Angels before joining the Giants.

Siegle, 54, is a graduate of the University of Miami (FL). He and his wife, Cynthia, have four children and reside in Oakland.

Bob Hartsfield

COORDINATOR OF SCOUTING

Bob Hartsfield, a veteran of more than 42 years in baseball, enters his second year as coordinator of scouting. He is responsible for coordinating the club's scouting efforts at the Major League, minor league, college, high school and international levels.

Prior to accepting this position, Hartsfield had been a player, scout and manager in a 42-year professional baseball career. A former infielder, he played 11 years in the Milwaukee/Atlanta Braves and Los Angeles Dodgers organizations. He became a scout in 1963 with the Chicago Cubs organization after a knee injury ended his playing career.

Hartsfield has scouted for more than 31 seasons on the amateur, minor league and Major League levels. His first managerial experience was with the San Francisco organization in 1974 at Class-A Decatur. He also managed in the Giants organization in 1975-76, in the Cubs minor league system from 1977-81, the Houston organization from 1983-85 and most recently with Jacksonville in the Seattle system in 1992.

Hartsfield, a native of Atlanta, GA, graduated from West Fulton (Atlanta) High School and later attended Georgia State University. He has also served as a college basketball referee for 25 years, working for the ACC, SEC, Metro, Sun Belt and the Ohio Valley conferences and has worked three NCAA tournaments. Hartsfield resides in Woodstock, GA.

Jack Hiatt

DIRECTOR OF PLAYER DEVELOPMENT

Jack Hiatt, a former Giants player, is in his third season as the team's director of player development. Prior to this assignment, Hiatt spent the previous two seasons assisting then-director Carlos Alfonso, one year as a roving catching instructor (1989) and one campaign (1988) as the manager of the Giants' rookie league club in Pocatello, ID. Jack is chiefly responsible for the assignment, development and evaluation of players throughout the Giants' minor league system.

A catcher and first baseman during his playing days, Hiatt played for the Angels, Giants, Expos, Cubs and Astros during a career that included 483 games from 1964-72. During that period, he posted a .251 average with 22 home runs and 154 RBI.

Prior to joining the Giants' player development staff, Hiatt worked as a coach and manager in the Cubs, Angels and Astros organizations, including a stint as a Major League coach with Chicago in 1981. Jack and his wife, Sheralyn, reside in Sedona, AZ.

Vida Blue

COMMUNITY REPRESENTATIVE

One of the most popular athletes in Bay Area sports history, Vida Blue enters his fourth year as a community representative for the Giants.

Blue, who enjoyed an illustrious 17-year Major League career which included stints with the A's (1969-77) and Giants (1978-81, 1985-86), plays a major role in San Francisco's community outreach program. The 44-year-old Mansfield, LA native makes numerous speaking appearances on behalf of the team, acts as a liaison to the Giants Alumni Association, and is involved in a variety of other charitable events, clinics, media appearances, golf outings and community caravans. He visits hospitals throughout Northern California, speaks at various schools about drug and alcohol abuse, and appears as Santa Claus at the Bay Hunter's Point "Black Christmas Celebration" each year.

In 1994, he has been named commissioner of the "Junior Giants" youth baseball program, which includes youngsters ages 8-14 throughout the Bay Area. The program is endowed by the Giants Community Fund.

Originally a second-round draft choice by the Kansas City A's in 1967, Blue proved to be one of the game's most dominant pitchers of his era. He reached the coveted 20-win plateau three times during his career, and was the author of one no-hitter (vs. Minnesota Sept. 21, 1970), five one-hitters, four two-hitters, seven three-hitters and 27 four-hitters during his tenure. In 1971, he posted a 24-8 record and league-best 1.82 ERA and eight shutouts for Oakland, earning both the American League MVP and Cy Young awards.

A four-time All-Star, Blue became the first pitcher in history to start an All-Star Game for both leagues when, as a Giant, he drew the opening assignment for the 1978 contest in San Diego. He finished his Major League career with a record of 209-161, 3.26 ERA, 143 complete games and 37 shutouts.

As a senior at DeSoto High School in Mansfield, Blue once struck out all 21 batters he faced in a seven-inning perfect game. He attended Southern University in Baton Rouge, LA before signing with the A's in 1968.

Blue and his wife, Peggy, live in Sonora with her son, Samuel (7), and their daughter Alexis (2). Vida also has a son, Derrick (22).

Orlando Cepeda

COMMUNITY REPRESENTATIVE

Orlando Cepeda, recognized nationally for his humanitarian efforts as an ambassador for baseball and the San Francisco Giants, begins his fifth season as a community representative for the team.

In his current role, the "Baby Bull" is involved in many worthy causes. He visits inner-city schools in the Bay Area and throughout the United States, speaking to "at-risk" children about the dangers of drugs and alcohol. The 56-year-old Ponce, P.R. native also serves as the honorary spokesperson for the Crohn's & Colitis Foundation of America, participates in Athletes Against AIDS, visits several hospitals and homeless shelters each year, and autographs and distributes free books to low-income children as part of the Reading is Fundamental (RIF) program in San Francisco's Mission District. In 1993, Cepeda helped raise more than $10,000 for baseball equipment, which was donated to the Roberto Clemente Latin American Athletic Club's baseball league in the Mission District. He also participates in the Annual Toy Drive for disadvantaged children in San Francisco.

A lifetime .297 hitter with 379 home runs and 1,365 RBI during his 17-year playing career with the Giants, Cardinals, Braves, A's, Red Sox and Royals, Cepeda hit the first Major League home run ever on the West Coast when he clubbed a homer against the Dodgers in his very first ML game April 15, 1958. He went on to win 1958 Rookie of the Year honors, the 1966 Comeback Player of the Year award, the 1967 NL Most Valuable Player trophy and 1973 Designated Hitter of the Year laurels. He appeared in three World Series, was an 11-time All-Star and hit over .300 nine times in his career.

On Oct. 3, 1993, Cepeda was inducted into the Puerto Rico Sports Hall of Fame. Last year was a bitter-sweet one for Orlando, however, as he missed being voted into the Baseball Hall of Fame by an eyelash. Garnering 335 votes in his 15th and final year on the baseball writers ballot, he missed making the Hall by only seven votes—the fifth-narrowest margin in history. He will be eligible again for Hall of Fame admission in three years, when a Veterans Committee comprised of both sportswriters and former players cast their vote. Of the 18 retired players who have hit more than 300 home runs and batted over .295 for their career, only Cepeda is not in the Hall of Fame.

Orlando and his wife, Miriam, reside in Suisun City. They have four sons, Orlando, Jr., Hector, Malcolm and Ali Manuel. Malcolm was a 13th-round pick by the Royals in last June's free agent draft.

Willie Mays

SPECIAL ASSISTANT TO THE PRESIDENT AND GENERAL MANAGER

Regarded by many experts as the best all-around player in baseball history, Willie Mays returned to San Francisco in 1986 as a special assistant to the president and general manager, a position he has now served with the Giants for seven seasons.

Last year, in one of his first public statements after assuming ownership of the team, Giants President and Managing General Partner Peter Magowan announced that the franchise was signing Mays to a lifetime contract. "Willie Mays is the greatest Giant of them all, and he belongs here," said Magowan.

In his current front office capacity, the 62-year-old Mays keeps an active schedule throughout the year as a Giant emissary. He visits the Giants' minor league teams, where he brings his heroic aura to young players, greets fans and signs autographs. The Westfield, AL native also makes appearances on behalf of the club at a variety of civic and charitable events throughout the Bay Area, including the annual Giants Community Fund Golf Classic, the San Francisco Food Bank and the Whitney Young Child Development Center in Hunter's Point. In January, he also served as chairman of the Salute to Dusty Baker Dinner, which raised funds for the California Police Activities League and the Giants Community Fund. In addition, his job duties include a visit every year to the Giants' Spring Training camp, where he dons his familiar No. 24 uniform and works as an inspirational coach.

As a player, Willie enjoyed an extraordinary 22-year Major League career. He was elected to the Baseball Hall of Fame in 1979, his first year of eligibility (the ninth player to make it on his first try). Mays' uniform number has been retired by the Giants, as he remains the franchise leader in games played (2,857), at-bats (10,477), runs (2,011), hits (3,187), doubles (504), home runs (646), total bases (5,907) and extra base hits (1,289). He was voted an All-Star 11 times, was a .302 lifetime hitter, and his 660 career home runs still rank third all-time behind Hank Aaron (755) and Babe Ruth (715).

This year marks the 40th anniversary of perhaps the most unbelievable catch ever in World Series competition, when Mays made an over-the-shoulder catch of a Vic Wertz line drive, some 460 feet from home plate in deep center field of the Polo Grounds in the first game of the 1954 Series between the Giants and Indians.

Mays also serves as a public relations executive for Bally's Resorts. He and his wife, Mae, make their home in Atherton.

Willie McCovey

SPECIAL ASSISTANT TO THE PRESIDENT AND GENERAL MANAGER

Willie McCovey, one of the most respected and feared hitters in baseball during his 22-year career in the Major Leagues, has served as a special assistant to the president and general manager with the Giants since his retirement as a player in 1981.

A member of the Giants Community Fund board of directors, "Stretch" serves as a roving ambassador of Giants pride, dedication and greatness. The 56-year-old Mobile, AL native performs a variety of community services and participates in speaking engagements, media appearances and other special assignments. In the past, he has been involved in Athletes Against AIDS, participating in Project Open Hands' Celebrity Invitational Golf Tournament.

McCovey also dons his retired No. 44 uniform at the Giants' Spring Training camp to provide tips and inspirational advice to veterans and rookies alike. In 1986, he was enshrined into the Baseball Hall of Fame at Cooperstown, becoming the 194th member of the Hall and only the 16th to be elected in his first year of eligibility.

Tied for 10th on the all-time home run list with Ted Williams (521), McCovey is one of only 22 players to have performed in four different decades. A six-time All-Star, he is the top home run hitter among NL first basemen (439, with 82 coming as a pinch hitter or outfielder), ranks second to Lou Gehrig in career grand slams (18), and has the most homers ever at Candlestick Park (237). He also established a Major League record for most seasons (22) as a first baseman. In addition, he became the fifth player in ML history to earn back-to-back home run and RBI titles, hitting 36 homers and driving in 105 runs in 1968 and then earning NL Most Valuable Player honors with 45 HRs and 126 RBI in 1969.

McCovey returns to Candlestick Park at the close of every season to present the Willie Mac Award, established in his name in 1980 and given to the Giants player who best exemplifies the spirit and leadership consistently shown by "Stretch" throughout his career. Last year's recipient was catcher Kirt Manwaring.

Willie also works as vice president of sales for the Ramallah Company, a wholesale linen firm in Napa since 1980. He has a daughter, Allison, and resides in Woodside.

Behind the Scenes

Dr. K. Gordon Campbell

PHYSICIAN

Dr. Campbell is in his 20th season as head of medical services for the San Francisco Giants. Campbell obtained his medical degree from Stanford University in 1955. He practices orthopedics in the department of sports medicine at the Palo Alto Medical Foundation. A native of San Francisco, Campbell and his wife, Joan, have six children and reside in Palo Alto.

Dr. William Straw

PHYSICIAN

1994 is Dr. Straw's ninth season with the Giants. A native of Denver, Straw received his medical degree from the University of Colorado in 1975. Along with Dr. Campbell, he practices at the Palo Alto Medical Foundation. Straw and his wife, Ann, have four children and reside in Los Altos.

Dr. Warren D. King

PHYSICIAN

Dr. King begins his third year of providing medical care for the Giants. An associate of Dr. Campbell and Dr. Straw at the Palo Alto Medical Foundation since 1991, King is also the team physician of the NHL's San Jose Sharks. A graduate of the University of Southern California School of Medicine, he and his wife, Margie, have three children and reside in Redwood City.

Dr. Charles Pascal

DENTIST

Dr. Pascal has provided emergency and routine dental care for the Giants for the past 15 years. Pascal received his dental degree from the University of the Pacific School of Dentistry in 1970. His practice of general and restorative dentistry is located in San Mateo. A native of Los Angeles, Pascal and his wife, Beth, have three children and reside in Hillsborough.

Mark Letendre

HEAD ATHLETIC TRAINER

Letendre enters his ninth year as the Giants' head athletic trainer, after eight years with the New York Yankees organization. The native of Manchester, NH graduated in 1978 from the University of Maine at Orono, earning a B.S. degree in physical education and health. He has been a certified member of the National Athletic Trainers Association since 1979 and is an active member of the Professional Baseball Athletic Trainers Society. He served as trainer for the 1987 All-Star squad in Oakland and serves on the board of directors of the Scottsdale Boys and Girls Club. Letendre, his wife, Judy, and their two daughters, Alyssa and Shannon, make their home in Scottsdale, AZ.

Barney Nugent — ASSISTANT ATHLETIC TRAINER

Nugent, 41, begins his second year as the Giants' assistant athletic trainer after serving the past six seasons as the Phillies head trainer at the Triple-A level. The native of Chelsea, MA, has more than 17 years experience in the field, working with the Boston Red Sox prior to the move to Philadelphia. Nugent has been honored five times as Trainer of the Year for his league, and in 1992 was named "Minor League Trainer of the Year" by the Professional Baseball Athletic Trainers Society. He earned his bachelor's degree at Curry College in Milton, MA, and his masters of science at Indiana State University at Terra Haute, IN. Nugent and his wife, Denise, make their home in Clarks Summit, PA.

Stan Conte — REHABILITATION COORDINATOR

A well-respected sports physical therapist, Conte begins his first year as rehabilitation coordinator for the Giants after having served the past two years as the club's physical therapy consultant. A 1978 graduate of California State University, Northridge and UCLA Hospitals and Clinics, Conte has served as director of rehabilitation at several sports medicine physical therapy clinics he has founded in the Bay Area. Well known to professional athletes, Conte has treated three-time Super Bowl MVP Joe Montana and World Decathlon record-holder Dan O'Brien. Conte and his wife, Nancy, have two children and reside in San Carlos.

Dirk Smith — DIRECTOR OF TRAVEL

Smith is now in his 15th season with the Giants. A graduate of San Francisco State University, Smith is responsible for handling the Giants' travel and road hotel accommodations during Spring Training and the regular season. The Los Angeles native started as an intern with the Giants' publicity staff in 1979 before being named assistant publicity director in 1981. He moved on to his current position in 1983. He served as the travel director for the Major League Baseball All-Star team that toured Japan for 10 days in 1988. A former sports information director at S.F. State, Smith and his fiance, Michelle, reside in San Carlos.

Mike Murphy — EQUIPMENT MANAGER

"Murph" has been a fixture with the Giants since the team moved West in 1958. The San Francisco native is in his 37th season with the Giants and 15th as equipment manager. Murph began his career in professional baseball as a bat boy for the San Francisco Seals (AAA) from 1954-57, before becoming the Giants' bat boy for the 1958-59 seasons. He became the visiting clubhouse attendant in 1960 when the Giants moved to Candlestick, a job he held until his promotion in 1980. Murphy and his wife, Carole, live in San Mateo.

Harvey Hodgerney — VISITING CLUBHOUSE

Hodgerney has spent 14 seasons with the Giants, the past nine as the visiting clubhouse man. The Cleveland, OH native has lived in the Bay Area for the last 33 years, owning and operating a body and fender shop in South San Francisco before coming to the Giants. Hodgerney also is in charge of the visitors' locker room for the San Francisco 49ers. Harvey and his wife, Penny, have two children. The Hodgerneys reside in San Bruno.

Giants Community Fund

The Giants are offering more community programs and services than ever, bringing the spirit of Giants baseball to their surrounding Northern California neighborhoods. One step towards the goal of a strong community effort is the Giants Community Fund, the philanthropic extension of the ballclub's commitment to community service. Established four years ago as a non-profit organization, the Giants Community Fund makes it possible for the Giants to make beneficiaries of various youth-oriented programs, community projects and issues throughout the Bay Area.

This includes designated needs of playgrounds, boys' and girls' clubs, special schools, recreation centers and disabled organizations. The Fund is supported by contributions from IBM's Tale of the Tape program, the Candlestick messageboard, the Giants' Annual Golf Classic, Play Ball Luncheon and auctions of sports memorabilia, as well as individual donations.

Since its inception in 1991, The Giants Community Fund has donated in excess of $300,000 to more nearly 100 non-profit organizations, including: The Bay Area Book Council, Bernal Heights Community Center, Chinatown Youth Center, St. Johns Education Threshold Center, Edgewood Children's Center, Lighthouse for the Blind and Visually Impaired, Third Street Baptist Church and the Volunteer Center of San Francisco. The Giants Community Fund board of directors, which includes Manager Dusty Baker, will continue to meet periodically in 1994, to discuss the disbursement of additional grants to a variety of non-profit groups.

Last year, the Fund helped provide equipment for the San Francisco-based Roberto Clemente Latin American Baseball League, and in 1994, the Fund will contribute several thousand dollars to create the "Junior Giants" program, which will support youth baseball leagues (ages 8 through 13) throughout the Bay Area.

For information on the Giants Community Fund or any other community development programs, call 415/330-2514.

100% Player Participation

The Giants emphasized their commitment to community involvement — and set a new standard in Major League Baseball — with their 100% Participation Program last season. The entire San Francisco Giants team, including Manager Dusty Baker and every player and coach on the 1993 opening day roster, was actively involved with a Northern California non-profit organization.

Barry Bonds hosted abandoned and disabled children from the Bay Area's Adopt a Special Kid program with seats in the now-famous "Bonds Squad" section in left field of Candlestick. Baker supported Project Open Hand and taped a series of public service announce-

ments promoting Open Hand's food delivery program for home-bound AIDS patients in San Francisco and Alameda counties.

Dave Martinez donated tickets to selected families from the Hispanic community, Royce Clayton worked with youths at the YMCA, Kirt Manwaring lent his support to the Children's Health Council and Willie McGee was very active with the Police Activities League, promoting a variety of activities geared for youths including: Rookie Ball, youth baseball clinics and "Hit Hunger Hard."

100% Player Participation With Bay Area Non-Profit Organizations

Player	Group
Dusty Baker	*Project Open Hand* *Sacramento Children's Home*
Rod Beck	*Bay Area Perinatal AIDS Center* *March of Dimes*
Mike Benjamin	*Easter Seals*
Todd Benzinger	*American Cancer Society*
Bud Black	*American Foundation for the Blind*
Barry Bonds	*Adopt a Special Kid*
Bobby Bonds	*March of Dimes*
Bob Brenly	*ALS Foundation*
Dave Burba	*San Francisco Education Fund*
John Burkett	*Make a Wish Foundation*
Mark Carreon	*Big Brothers/Big Sisters — Peninsula* *Big Brothers/Big Sisters — San Francisco*
Royce Clayton	*San Francisco YMCA*
Bryan Hickerson	*San Francisco Public Library* *San Mateo County Library System*
Mike Jackson	*Sickle Cell Summer Camp*
Wendell Kim	*Kimochi, Inc. (Asian American Outreach)* *Korean American Youth Camp*
Darren Lewis	*San Francisco Boys and Girls Club*
Bob Lillis	*Peninsula Humane Society*
Kirt Manwaring	*Children's Health Council of Palo Alto*
Dave Martinez	*Centro Latino de San Francisco*
Willie McGee	*Police Activities League*
Dick Pole	*Easter Seals Society*
Jeff Reed	*Community Alliance for Special Education*
Kevin Rogers	*San Francisco Food Bank*
Bill Swift	*Cystic Fibrosis* *Chamber of Commerce*
Robby Thompson	*National Childhood Cancer Foundation*
Matt Williams	*United Cerebral Palsy*
Trevor Wilson	*Crohn's & Colitis Foundation* *Shanti Project of San Francisco*

TM

Major League Baseball and its 28 clubs will celebrate the 125th anniversary of professional baseball in 1994.

The first professional baseball team, the Cincinnati Red Stockings, was formed in 1869. Prior to that, the game was played on an amateur basis only.

As part of this year's festivities, MLB Properties has designed a special 125th Anniversary logo. The logo is a variation of the Major League Baseball logo created for baseball's centennial celebration in 1969.

Throughout the season, MLB and the clubs will celebrate the anniversary through various events and ceremonies. Teams will wear a commemorative patch on their uniforms and specially licensed merchandise will be available.

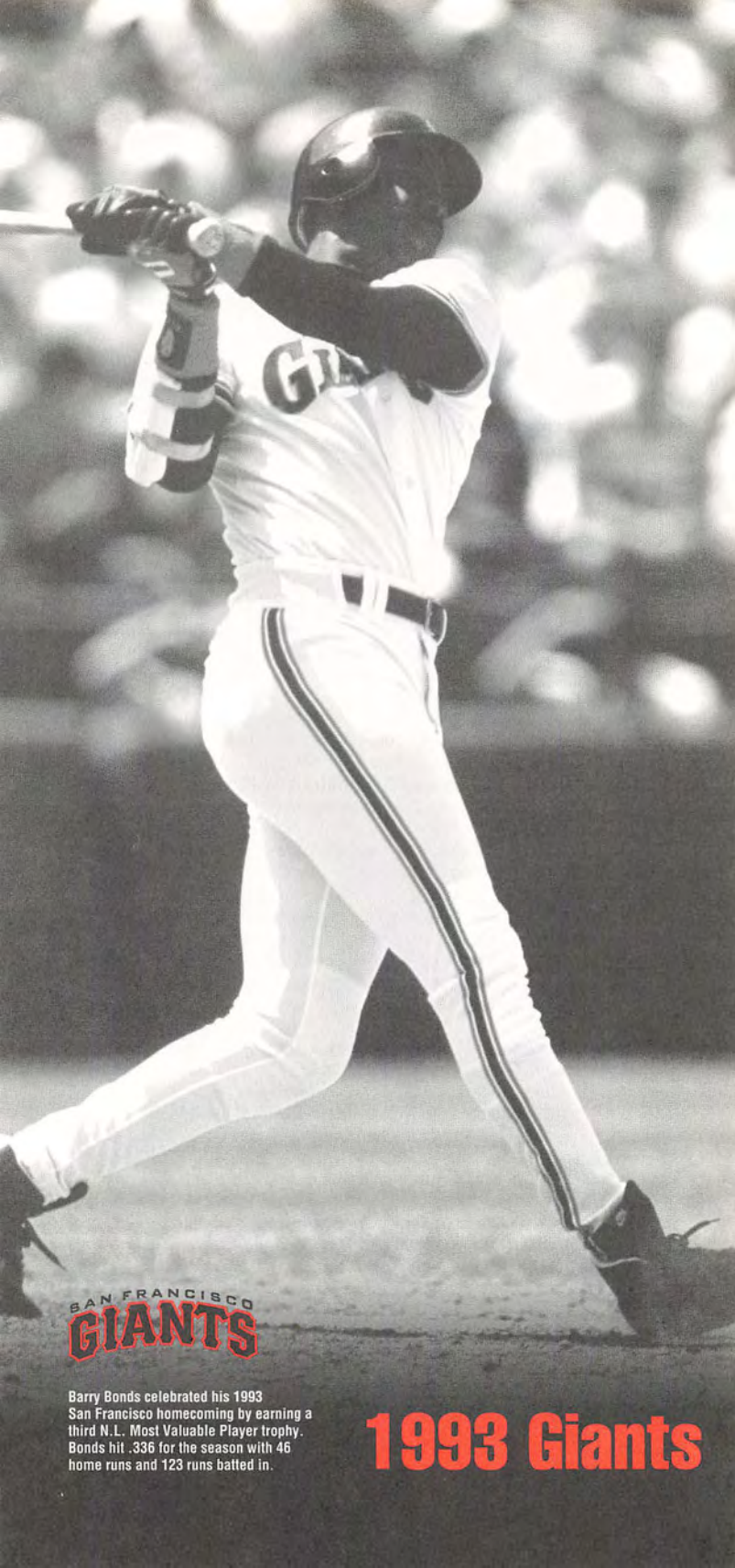

Barry Bonds celebrated his 1993 San Francisco homecoming by earning a third N.L. Most Valuable Player trophy. Bonds hit .336 for the season with 46 home runs and 123 runs batted in.

1993 Giants

Manager & Coaches

Dusty Baker

MANAGER

Former Outfielder

Nickname: Bake
Birthdate: June 15, 1949
1994 Opening Day Age: 44
Birthplace: Riverside, California
Batted: Right **Threw:** Right
Height: 6-2 **Weight:** 200
Giants Manager Since:
December 16, 1992
Contract Status: Signed through 1994

MANAGERIAL/COACHING CAREER...became the 34th manager in Giants franchise history and 14th in San Francisco annals on Dec. 16, 1992...came within one game of winning the National League West in his rookie managerial campaign in 1993...guided the club to a 103-59 mark, the 2nd best record in the majors...only Atlanta at 104-58 topped the Giants...named BBWAA National League Manager of the Year for his historic campaign...also voted Associated Press Major League Manager of the Year...won more games than any other rookie manager in National League history...also became only the 4th manager to win 100 games in his rookie campaign (others: Ralph Houk, 109 with the 1961 New York Yankees; Dick Howser, 103 with the 1980 New York Yankees; Sparky Anderson, 102 with the 1970 Cincinnati Reds and Mickey Cochrane, 101 with the 1934 Detroit Tigers)...guided the Giants to a 31-game turnaround from their 1992 record of 72-90...SF held or was tied for the lead in the NL West for 152 of 181 days, including a stretch of 123 straight days from May 10 to Sept. 10...saw his club lead the NL in hitting (.276) and fielding (.984), while ranking 5th in pitching (3.61) in the senior circuit...only previous managerial experience was in the winter of 1991-92 when he led the Scottsdale Scorpions to a 25-28 mark in the 1st year of the Arizona Fall League...prior to being named skipper, served 5 seasons as a coach under previous manager Roger Craig...served as 1st base coach in 1988 and as hitting instructor from 1989-92...

PLAYING CAREER...Dusty enjoyed a prestigious playing career, spending nearly 16 full seasons with Atlanta, Los Angeles, San Francisco and Oakland...finished his career with a .278 average, 242 home runs and 1,013 RBI...was twice selected to the NL All-Star team, in 1981 and 1982...with Los Angeles, he appeared in 4 League Championship Series (1977, 1978, the 1981 Dodgers' World Championship, and 1983)...was selected 1977 NLCS MVP after hitting .357 with 2 home runs and 8 RBI, including a grand slam, in the 4-game series vs. Philadelphia...in 1978, he tied the LCS record for the highest batting average with a .467 mark...enjoyed great success in LCS play, posting a career .371 average with 13 RBI in 17 LCS games...won a Gold Glove in 1981 and was named to the Silver Slugger team in 1980 and 1981...began his career as the Braves' 26th pick in June, 1967 and made his ML debut the next year...finished 3rd in the 1972 batting race with a career-high .321 mark...drove in a career-high 99 runs the next season...was traded to Los Angeles with Ed Goodson for Jimmy Wynn, Lee Lacy, Tom Paciorek and Jerry Royster, Nov. 17, 1975...hit a career-high 30 home runs in 1977 to become part of the Dodgers' record-setting 30-homer foursome (with Garvey, Cey and Smith)...had 5 RBI in one inning vs. San Diego Sept. 13, 1979...again finished 3rd in the batting race with a .320 mark in 1981, helping the Dodgers

to a World Championship...ended his 8-year stay with the Dodgers by hitting .357 in the 1983 NLCS...was granted free agency Feb. 21, 1984 and signed with San Francisco April 1, 1984...stole 2nd, 3rd and home in the same inning vs. Cincinnati June 27, 1984, becoming the first player to do so since Pete Rose turned the hat trick May 11, 1980...was traded to Oakland for Ed Puikunas and Dan Winters, March 24, 1985 and played his final 2 seasons with the A's...voted to the All-Time Dodger team by the LA fans during their 100th anniversary celebration in 1990...

A GIANT IN THE COMMUNITY...supports Project Open Hand, delivering Christmas presents to AIDS patients and taping a series of public service announcements regarding Open Hand's food delivery program for homebound AIDS patients in San Francisco and Alameda counties...also donates time during the off-season to the Sacramento Children's Home for Abused Youths...has also supported many other groups, including the SF Chamber of Commerce, KQED public television, plus Little League clinics, an automobile safety campaign, and the team's Hispanic media service program...received a number of accolades during the past off-season, including The Sports Image Award for baseball (the non-profit foundation's motto is "True champions are servants of humanity") and the Babe Ruth Baseball League Positive Image Award for the Bay Area, and also was the focus of a "Salute to Dusty Baker Night," which benefited the California Police Activities League and the Giants Community Fund...

PERSONAL...was a baseball, basketball, football and track star for Del Campo High in Carmichael, CA...graduated in 1967...attended American River College in Sacramento, CA...was named to the "Sacramento Sports Hall of Fame" in 1990...hobbies include hunting and fishing...speaks conversational Spanish...has co-written a book *You Can Teach Hitting*, produced a variety of video tapes on the art of hitting and conducts numerous baseball clinics...has 1 daughter (Natosha, Sept. 29, 1979)... resides in San Bruno, CA...

JOHNNIE B BAKER, JR.

Year	Club	AVG.	G	AB	R	H	2B	3B	HR	RBI	BB	SO	SB
1967	Austin	.231	9	39	6	9	1	0	0	1	2	7	0
1968	West Palm	.190	6	21	2	4	0	0	0	2	1	4	0
	Greenwood	.342	52	199	45	68	11	3	6	39	23	39	6
	Atlanta	.400	6	5	0	2	0	0	0	0	0	1	0
1969	Shreveport	.257	73	265	40	68	5	1	9	31	36	41	2
	Richmond	.247	25	89	7	22	4	0	0	8	11	22	3
	Atlanta	.000	3	7	3	0	0	0	0	0	0	3	0
1970	Richmond	.325	118	461	97	150	29	3	11	51	53	45	10
	Atlanta	.295	13	24	3	7	0	0	0	4	2	4	0
1971	Richmond	.311	80	341	62	106	23	2	11	41	25	37	10
	Atlanta	.226	29	62	2	14	2	0	0	4	1	14	0
1972	Atlanta	.321	127	446	62	143	27	2	17	76	45	68	4
1973	Atlanta	.288	159	604	101	174	29	4	21	99	67	72	24
1974	Atlanta	.256	149	574	80	147	35	0	20	69	71	87	18
1975	Atlanta	.261	142	494	63	129	18	2	19	72	67	57	12
1976	Los Angeles	.242	112	384	36	93	13	0	4	39	31	54	2
1977	Los Angeles	.291	153	533	86	155	26	1	30	86	58	89	2
1978	Los Angeles	.262	149	522	62	137	24	1	11	66	47	66	12
1979	Los Angeles	.274	151	554	86	152	29	1	23	88	56	70	11
1980	Los Angeles	.294	153	579	80	170	26	4	29	97	43	66	12
1981	Los Angeles	.320	103	400	48	128	17	3	9	49	29	43	10
1982	Los Angeles	.300	147	570	80	171	19	1	23	88	56	62	17
1983	Los Angeles	.260	149	531	71	138	25	1	15	73	72	59	7
1984	San Francisco	.292	100	243	31	71	7	2	3	32	40	27	4
1985	Oakland	.268	111	343	48	92	15	1	14	52	50	47	2
1986	Oakland	.240	83	242	25	58	8	0	4	19	27	37	0
NL Totals		.280	1845	6532	891	1831	297	22	224	942	685	842	135
AL Totals		.256	194	585	73	150	23	1	18	71	77	84	2
ML Totals		.278	2039	7117	964	1981	320	23	242	1013	762	926	137

ALL-STAR GAME RECORD

Year	Club, Site	AVG.	G	AB	R	H	2B	3B	HR	RBI	BB	SO	SB
1981	N.L., Cleveland	.500	1	2	0	1	0	0	0	0	0	0	0
1982	N.L., Montreal	.000	1	2	0	0	0	0	0	0	0	0	0
ASG Totals		.250	2	4	0	1	0	0	0	0	0	0	0

DIVISION SERIES RECORD

Year	Club, Site	AVG.	G	AB	R	H	2B	3B	HR	RBI	BB	SO	SB
1981	LA vs. Hou	.167	5	18	2	3	1	0	0	1	2	0	0

LEAGUE CHAMPIONSHIP SERIES RECORD

Year	Club, Site	AVG.	G	AB	R	H	2B	3B	HR	RBI	BB	SO	SB
1977	LA vs. Phi	.357	4	14	4	5	1	0	2	8	2	3	0
1978	LA vs. Phi	.467	4	15	1	7	2	0	0	1	3	0	0
1981	LA vs. Mon	.316	5	19	3	6	1	0	0	3	1	0	0
1983	LA vs. Phi	.357	4	14	4	5	1	0	1	1	2	0	0
LCS Totals		.371	17	62	12	23	5	0	3	13	8	3	0

WORLD SERIES RECORD

Year	Club, Site	AVG.	G	AB	R	H	2B	3B	HR	RBI	BB	SO	SB
1977	LA vs. NY	.292	6	24	4	7	0	0	1	5	0	2	0
1978	LA vs. NY	.238	6	21	2	5	0	0	1	1	1	3	0
1981	LA vs. NY	.167	6	24	3	4	0	0	0	1	1	6	0
WS Totals		.232	18	69	9	16	0	0	2	7	2	11	0

MANAGERIAL RECORD

Year	Club	W	L	Finish
1993	San Francisco	103	59	2nd
ML Totals		103	59	.643

Giants Managers of the Year

1993 Dusty Baker.....Baseball Writers Association of America and Associated Press

1987 Roger Craig.....Associated Press

1982 Frank Robinson.....United Press International

1978 Joe Altobelli.....United Press International

1971 Charlie Fox.....The Sporting News and United Press International

1954 Leo Durocher.....The Sporting News

1951 Leo Durocher.....The Sporting News

Rookie Managers With 100 Wins

Rank	Manager	Year	W	L	Pct.	Finish
1.	Ralph Houk, *New York (AL)*	1961	109	53	.673	1st
2.	**Dusty Baker, *San Francisco (NL)***	**1993**	**103**	**59**	**.643**	**2nd**
	Dick Howser, *New York (AL)*	1980	103	59	.643	2nd
4.	Sparky Anderson, *Cincinnati (NL)*	1970	102	60	.630	1st
5.	Mickey Cochrane, *Detroit (AL)*	1934	101	53	.656	1st

Bobby Bonds

COACH

Former Outfielder

1994 Opening Day Age: 48
Birthdate: March 15, 1946
Birthplace: Riverside, California
Batted: Right **Threw:** Right
Height: 6-1 **Weight:** 195
Giants Coach Since: 1993
Contract Status: Signed through 1994

COACHING CAREER...the Giants' batting and 1st base coach returned in 1993 to the team where he began his professional career as a player... assumed the hitting instructor responsibilities performed over the previous 5 years by current manager Dusty Baker...under his direction last year, the Giants finished 1st in the National League with a .276 average...marked only the 2nd time in San Francisco franchise history the club has led the NL in batting...credited with major contributions to the marked improvements of several Giants batters, including Matt Williams (whose .294 average rose from .227 in 1992), Robby Thompson (who went from .260 to .312 in '93), Darren Lewis, Royce Clayton and Kirt Manwaring...also noted for the improved bat strength of the Giants pitching staff, which finished the 1993 season hitting .179 (up from .089 in 1992)...had last coached in 1987 at Cleveland...was the Indians hitting instructor and 1st base coach from 1984-87, serving under then-Manager Pat Corrales...helped Indians lead the majors in hitting with a .284 mark in 1986...

PLAYING CAREER...was signed by the Giants as a free agent in 1965...arrived in the big leagues in 1968 and spent 7 years (1968-74) of his 14-year career in San Francisco...was a 3-time All-Star (1971 and 1973 in the N.L. and 1975 in the A.L.)...amassed a career total 332 home runs, 1,024 RBI, 461 stolen bases and a .268 batting average for 8 teams...holds Major League record for most HRs as a lead-off batter in a game in a season with 11 in 1973...had a career total of 35 HRs as the lead-off batter in a game, 2nd all-time to Rickey Henderson's total of 63 (through 1993)...hit a grand slam in his 1st Major League game on June 25, 1968 vs. Los Angeles...hit at least 30 homers and collected at least 30 stolen bases in a season 5 different times... stole over 40 bases 7 times in his career (career-high was 48 in 1970)... named by *The Sporting News* as N.L. Player of the Year in 1973, hitting .283 with 39 homers, 96 RBI and 43 stolen bases...also named the 1973 All-Star game MVP...was awarded 3 Gold Gloves (1971, 1973 and 1974)...also played with the Yankees, Angels, White Sox, Rangers, Indians, Cardinals and Cubs...

A GIANT IN THE COMMUNITY...serves as honorary co-chairman of the March of Dimes Golf Tournament with the Giants' relief ace Rod Beck... also was active with the March of Dimes during his playing days...

PERSONAL...graduate of Riverside Polytechnic High School...was the California state long jump champion as a senior...attended Riverside City College...brother Robert V. Bonds was 13th round draft choice of Kansas City Chiefs in 1965...sister Rosie held U.S. women's record in hurdles and was a member of the 1964 U.S. Olympic team...married (Patricia Howard, May 3, 1963)...3 sons (Barry, July 24, 1964, Ricky, September 19, 1965 and Bobby, March 7, 1970)...resides in San Carlos, CA...

BOBBY LEE BONDS

Year	Club	AVG	G	AB	R	H	2B	3B	HR	RBI	BB	SO	SB
1965	Lexington	.323	112	418	103	135	12	11	25	86	66	112	33
	Fresno	.219	7	32	6	7	0	0	1	2	2	8	1
1966	Fresno	.262	117	455	93	119	12	6	26	91	62	146	18
1967	Waterbury	.261	137	476	65	124	19	8	15	68	45	98	24
1968	Phoenix	.370	60	219	47	81	16	7	8	47	23	36	12
	San Francisco	.254	81	307	55	78	10	5	9	35	38	84	16
1969	San Francisco	.259	158	622	120	161	25	6	32	90	81	187	45
1970	San Francisco	.302	157	663	134	200	36	10	26	78	77	189	48
1971	San Francisco	.288	155	619	110	178	32	4	33	102	62	137	26
1972	San Francisco	.259	153	626	118	162	29	5	26	80	60	137	44
1973	San Francisco	.283	160	643	131	182	34	4	39	96	87	148	43
1974	San Francisco	.256	150	567	97	145	22	8	21	71	95	134	41
1975	New York (AL)	.270	145	529	93	143	26	3	32	85	89	137	30
1976	California	.265	99	378	48	100	10	3	10	54	41	90	30
1977	California	.264	158	592	103	156	23	9	37	115	74	141	41
1978	Chicago (AL)	.278	26	90	8	25	4	0	2	8	10	10	6
	Texas	.265	130	475	85	126	15	4	29	82	69	111	37
1979	Cleveland	.275	146	538	93	148	24	1	25	85	74	135	34
1980	St. Louis	.203	86	231	37	47	5	3	5	24	33	74	15
1981	Chicago (NL)	.215	45	163	26	35	7	1	6	19	24	44	5
	Wichita	.244	35	127	18	31	5	0	6	25	19	26	3
1982	Columbus	.179	28	84	10	15	6	0	2	7	15	29	2
NL Totals		.268	1145	4441	828	1188	200	46	197	595	557	1134	283
AL Totals		.268	704	2602	430	698	102	20	135	429	357	624	178
ML Totals		.268	1849	7043	1258	1886	307	66	332	1024	914	1758	461

Giants 200-Hit Seasons

1898	George Van Haltren	204
1905	Mike Donlin	216
1920	Ross Youngs	204
1921	Frankie Frisch	211
1922	Dave Bancroft	209
	Irish Meusel	204
1923	Frankie Frisch	223*
	Ross Youngs	200
1927	Rogers Hornsby	205
1928	Freddie Lindstrom	231*
1929	Bill Terry	226
1930	Bill Terry	254*
	Freddie Lindstrom	231
1931	Bill Terry	213
1932	Bill Terry	225
1934	Bill Terry	213
1935	Bill Terry	203
	Hank Leiber	203
	Joe Moore	210
1936	Joe Moore	205
1954	Don Mueller	212*
1958	Willie Mays	208
1970	Bobby Bonds	200

**Led League*

Bob Brenly

COACH

Former Catcher

1994 Opening Day Age: 40
Nickname: B.B.
Birthdate: February 25, 1954
Birthplace: Coshocton, Ohio
Batted: Right **Threw:** Right
Height: 6-2 **Weight:** 205
Giants Coach Since: 1992
Contract Status: Signed through 1994

COACHING CAREER...has spent 2 seasons as a Major League coach...named Giants bullpen coach last year, after serving as 1st base coach on Roger Craig's staff in 1992...instrumental in helping Giants relievers establish proper mind-set before entering games...also works heavily with catchers on defensive techniques...after retiring as a player following the 1989 season, spent 2 years broadcasting Chicago Cubs games on WGN...does a morning radio broadcast on KNBR Radio in San Francisco...also hosted a post-game show for the Giants on KNBR in 1992-93, just as he did when he played for the Giants...

PLAYING CAREER...joined the Giants in 1981 and spent the majority of his 9 years in the big leagues in San Francisco...hit a 10th-inning round-tripper to beat Atlanta at Candlestick on the final day of the 1987 season to set a new team record for a season (205)...started 5 games in the 1987 NLCS vs. St. Louis and homered off Danny Cox in game 4...in 1986 became the 4th player in ML history to commit 4 errors in an inning (4th inn. Sept. 14 at Atlanta, playing 3rd), but had 3 hits in that contest (2 HRs), including a GW-homer in the 9th...in 1985 became the 1st Giants catcher to lead the team in homers in 100 years (when Buck Ewing hit 6 of the team's 16)...had his best season in 1984, when he set career highs in nearly every offensive department...hit .316 in the 1st half and was named to the NL All-Star squad for the game at Candlestick...voted the Willie Mac Award by his teammates in 1984...signed with Toronto as a free agent in 1989...was released in July, played for Triple-A Phoenix in August and the Giants in September before retiring as a player following that season...

A GIANT IN THE COMMUNITY...contributes time each year to the ALS Foundation, youth baseball clinics, among other causes...participates in the annual Giants Community Caravan which tours throughout northern and central California in the off-season...

PERSONAL...1972 graduate of Coshocton (OH) High School...played baseball and basketball there...attended Ohio University...was an All-American in his senior year after tying Mike Schmidt's school record for homers (10)...earned a bachelor of science in health education in 1976...inducted into Ohio's Hall of Fame on Oct. 29, 1988...hosts the "Bob Brenly Show" daily on KNBR Radio during the season...married (Joan, Aug. 10, 1974)...2 children (Lacey, July 9, 1982 and Michael, Oct. 14, 1986)...resides in Foster City, CA...

ROBERT EARL BRENLY

Year	Club	AVG	G	AB	R	H	2B	3B	HR	RBI	BB	SO	SB
1976	Great Falls	.314	25	86	16	27	5	1	1	17	12	9	1
	Fresno	.367	17	60	16	22	3	1	1	9	12	17	1
1977	Cedar Rapids	.271	136	499	85	135	16	1	22	73	90	108	6
1978	Fresno	.284	135	489	102	139	34	5	17	89	81	90	12
1979	Fresno	.307	56	212	49	65	11	2	9	37	28	31	6
	Shreveport	.295	64	193	33	57	8	1	9	30	38	19	0
1980	Shreveport	.300	2	10	2	3	0	0	1	3	0	3	1
	Phoenix	.258	84	287	34	74	9	6	7	45	24	51	2
1981	Phoenix	.292	76	257	42	75	11	3	7	41	29	37	2
	San Francisco	.333	19	45	5	15	2	1	1	4	6	4	0
1982	San Francisco	.283	65	180	26	51	4	1	4	15	18	26	6
1983	San Francisco	.224	104	281	36	63	12	2	7	34	37	48	10
1984	San Francisco	.291	145	506	74	147	28	0	20	80	48	52	6
1985	San Francisco	.220	133	440	41	97	16	1	19	56	57	62	1
1986	San Francisco	.246	149	472	60	116	26	0	16	62	74	97	10
1987	San Francisco	.267	123	375	55	100	19	1	18	51	47	85	10
1988	San Francisco	.189	73	206	13	39	7	0	5	22	20	40	1
1989	Toronto	.170	48	88	9	15	3	1	1	6	10	17	1
	Phoenix	.255	27	99	11	25	3	0	2	11	8	18	3
	San Francisco	.182	12	22	2	4	2	0	0	3	1	7	0
NL Totals		.250	823	2527	312	632	116	6	90	327	308	421	44
AL Totals		.170	48	88	9	15	3	1	1	6	10	17	1
ML Totals		.247	871	2615	321	647	119	7	91	333	318	438	45

1900-1993 San Francisco Giants Coaches

Alfonso, Carlos, 1992
Amalfitano, Joe, 1972-75
Baker, Dusty, 1988-92
Bancroft, Dave, 1930-32
Benson, Vern, 1980
Bonds, Bobby, 1993-
Brenly, Bob, 1992-
Bresnahan, Roger, 1925-28
Bridges, Rocky, 1985
Bristol, Dave, 1978-79
Buford, Don, 1981-84
Burkett, Jesse, 1921
Burns, George, 1931
Clarke, Tommy, 1932-35, 1938
Davenport, Jim, 1970, 1976-82
Dolan, Cozy, 1922-24
Evers, Johnny, 1920
Fahey, Bill, 1986-91
Fitzsimmons, Freddie, 1949-55
Fox, Charlie, 1965-68
Franks, Herman, 1949-55, 1958,1964
Frisch, Frankie, 1949
Funk, Frank, 1976
Gilbert, Andy, 1972-75
Gowdy, Hank, 1947-48
Haller, Tom, 1977-79
Hartley, Grover, 1946
Hartnett, Gabby, 1941
Henrich, Tommy, 1957
Hiller, Chuck, 1985
Jackson, Travis, 1939-40, 1947-48
Jansen, Larry, 1954, 1961-71
Jennings, Hughie, 1921-25
Jonnard, Bubber, 1942-46
Kim, Wendell, 1989-
Kress, Red, 1946-49
Latham, Arlie, 1909
Lavagetto, Cookie, 1964-67
Lefebvre, Jim, 1980-82
Lillis, Bob, 1986-
Lockman, Whitey, 1961-64
Lowrey, Peanuts, 1967-68
MacKenzie, Gordy, 1986-88
Mathewson, Christy, 1919-21
McCraw, Tom, 1983-85
McMahon, Don, 1973-75, 1980-82
McNamara, John, 1971-73
Meusel, Irish, 1930
Miller, Bob, 1985
Mitchell, Clarence, 1932-33
Morales, Jose, 1986-88
Mueller, Ray, 1956
Mull, Jack, 1985
Niehoff, Bert, 1929
Olson, Ivy, 1932
O'Doul, Lefty, 1958
Ozark, Danny, 1983-84
Parker, Salty, 1958-61, 1979
Pole, Dick, 1993-
Posedel, Bill, 1959-60
Robinson, Wilbert, 1911-13
Rodgers, Bob, 1976
Sauer, Hank, 1959
Shellenback, Frank, 1950-55
Shepard, Larry, 1979
Sherry, Norm, 1986-91
Smith, Al, 1933
Snyder, Frank, 1933-41
Sommers, Denny, 1993-
Southworth Billy, 1933
Starrette, Herm, 1977-78, 1983-84
Testa, Nick, 1958
Van Ornum, John, 1981-84
Virgil, Ozzie, 1969-72, 1974-75
Westrum, Wes, 1958-63, 1968-71
Williams, Davey, 1956-57
Winkles, Bobby, 1976-77
Zimmer, Don, 1987

Wendell Kim

COACH

Former Infielder

1994 Opening Day Age: 44
Birthdate: March 9, 1950
Birthplace: Honolulu, Hawaii
Batted: Right **Threw:** Right
Height: 5-5 **Weight:** 160
Giants Coach Since: 1989
Contract Status: Signed through 1994

COACHING/MANAGERIAL CAREER...finished his 2nd season as the Giants 3rd base coach, after serving 3 years (1989-91) as the Giants' 1st base coach...also helps position the defensive players and handles preparation of the lineup cards and other paperwork...the 1st and only Korean-American to wear a Major League uniform...spent 1987-88 managing the Giants' Triple-A club in Phoenix...piloted the Firebirds to a 67-76 mark in 1988, breaking a personal string of 5 straight above-.500 finishes...led 1987 Phoenix team to a 77-67 mark, coming within 1 game of the PCL playoffs...managed in the Giants organization for 8 years before joining big league staff, 2 at Phoenix (1987-88), 1 at Shreveport (1986), 3 at Fresno (1983-85) and 2 at Clinton (1981-82)...named Texas League Manager of the Year in 1986 after leading Shreveport to an 80-56 mark...voted California League Manager of the Year after leading Fresno to CL title...began coaching career in 1980 as a coach at Shreveport...overall managerial record stands at 583-546 (.516)...

PLAYING CAREER...spent 7 seasons in the Giants chain as an infielder; never made it to the Major Leagues...started at Decatur (A) in 1973, moved to Fresno the next season and was an honorable mention California League All-Star, batting .306...spent the next 2 years with Lafayette (AA) of the Texas League...in 1976 led the TL in hits (164) and at-bats (537) and topped all TL 2nd basemen in fielding (.983) and total chances (654)...played 2 seasons at Phoenix, hitting a career-high .313 in 1979...released in 1980 and joined the Miami Amigos of the short-lived Inter-American League...

A GIANT IN THE COMMUNITY...helps promote Asian American Day at Candlestick Park each year, recording a public service announcement and appearing at the pre-game tailgate party...also has appeared as a guest speaker at various Asian organizations, in particular Kimochi, a seniors center located in Japantown...participates in the annual Giants Community Caravan...

PERSONAL...1968 graduate of Banning High School in Wilmington, CA...played 4 years of varsity baseball at Cal Poly Pomona...set Bronco single-season record for runs scored (93), walks (91) and games played (124)...twice named to All-California Collegiate Athletic Association team...signed with the Giants in 1973 as a free agent...in his spare time, he practices magic...married (Natasha, Sept. 12, 1980)...3 children (Shannon, Donald and Patrick)...resides in Mesa, AZ...

WENDELL KEALOHAPAULOE KIM

Year	Club	AVG.	G	AB	R	H	2B	3B	HR	RBI	BB	SO	SB
1973	Decatur	.264	110	360	53	95	8	4	2	27	64	66	10
1974	Fresno	.306	83	304	39	93	12	2	1	40	18	30	3
	Amarillo	.231	9	26	3	6	1	0	0	1	3	8	1
1975	Lafayette	.238	87	302	44	72	9	2	0	19	37	29	3
1976	Lafayette	.305	134	537	71	164	21	5	6	45	63	45	4
1977	Phoenix	.284	82	282	62	80	8	1	1	28	61	37	8
1978	Phoenix	.313	76	265	23	83	5	1	0	34	21	36	6
1979	Miami	.272	45	136	13	37	3	1	0	14	14	11	3
1980	Shreveport	.000	2	0	1	0	0	0	0	0	0	0	0

MANAGERIAL RECORD

Year	Club	W	L	Finish
1981	Clinton (A)	52	80	3
1982	Clinton (A)	63	75	3
1983	Fresno (A)	78	62	2
1984	Fresno (A)	82	58	2
1985	Fresno (A)	84	62	1
1986	Shreveport (AA)	80	56	2
1987	Phoenix (AAA)	77	67	2
1988	Phoenix (AAA)	67	76	8

Bob Lillis

COACH

Former Infielder

1994 Opening Day Age: 63
Nickname: Flea
Birthdate: June 2, 1930
Birthplace: Altadena, California
Batted: Right **Threw:** Right
Height: 5-11 **Weight:** 165
Giants Coach Since: 1986
Contract Status: Signed through 1994

COACHING/MANAGERIAL CAREER...the former Houston Astros manager completed his 8th year as the Giants' bench coach...his duties include plotting strategy, analyzing the opposition and maintaining statistical data and scouting reports...also serves as infield instructor and has been credited with refining the skills of Robby Thompson, Matt Williams, Royce Clayton and several other Giants players...served as interim manager for Giants' 3-game series vs. San Diego Sept. 13-15, 1991 when then-Manager Roger Craig underwent an angioplasty procedure...Lillis finished as the Astros' 4th-winningest manager, posting a 276-261 record from 1982-85...he was named to succeed Bill Virdon as skipper by then-Astros General Manager Al Rosen on Aug. 10, 1982...after posting a 28-23 mark over the remainder of the 1982 season, Lillis finished 2nd in the NL Manager of the Year balloting in 1983, leading the Astros to 3rd place with an 85-77 record...in 1984, the Astros improved to a 2nd place finish, although their record dropped to 80-82...in 1985, Houston finished tied for 3rd place with the Padres at 83-79...Lillis was with the Houston organization for 24 years as a player (1962-67), scout and instructor (1968), director of minor league instruction (1969-72), Major League coach (1973-82) and field manager (1982-85)...

PLAYING CAREER...after 6 minor league seasons, Lillis made his ML debut with the Los Angeles Dodgers in 1958 and hit .391 in 20 games...traded to St. Louis for infielder Daryl Spencer on May 30, 1961, after 11 seasons in the Dodgers organization...became one of the Houston franchise's selections in the expansion draft of October, 1962...played for Houston from 1962-67...selected as Colt .45s 1st team MVP...

A GIANT IN THE COMMUNITY...has joined Giants equipment manager Mike Murphy in supporting the Peninsula Humane Society...

PERSONAL...attended the University of Southern California...married (Jeanne)...2 children (Jan and Joy)...resides in Ft. Lauderdale, FL...

ROBERT PERRY LILLIS

Year	Club	AVG.	G	AB	R	H	2B	3B	HR	RBI	BB	SO	SB
1951	Pueblo	.241	37	141	17	34	6	3	0	13	8	22	2
	Newport News	.206	39	136	16	28	1	3	0	12	14	12	12
1952	Elmira	.203	76	310	35	63	15	1	0	18	21	20	5
1953	Newport News	.281	129	523	102	152	25	6	3	60	65	27	20
1954-55				—In Military Service—									
1956	St. Paul	.266	144	590	96	157	33	2	18	65	31	48	18
1957	St. Paul	.259	154	598	72	155	26	5	2	49	39	33	12
1958	St. Paul	.272	67	272	42	74	10	6	3	17	18	11	3
	Los Angeles	.391	20	69	10	27	3	1	1	5	4	2	1
1959	Los Angeles	.229	30	48	7	11	2	0	0	2	3	4	0
	Spokane	.286	103	406	50	116	17	6	32	71	6	21	3
1960	Los Angeles	.267	48	60	6	16	4	0	0	6	2	6	2
1961	L.A.-St. Louis	.213	105	239	24	51	4	0	0	22	8	14	3
1962	Houston	.249	129	457	38	114	12	4	1	30	28	23	7
1963	Houston	.198	147	469	31	93	13	1	1	19	15	35	3
1964	Houston	.268	109	332	31	89	11	2	0	17	11	10	4
1965	Houston	.221	124	408	34	90	12	1	0	20	20	10	2
1966	Houston	.232	68	164	14	38	6	0	0	11	7	4	1
1967	Houston	.244	37	82	3	20	1	0	0	5	1	8	0
ML Totals		.236	817	2328	198	549	68	9	3	137	99	116	23

MANAGERIAL RECORD

Year	Club	W	L	Finish
1982	Houston	28	23	5
1983	Houston	85	77	3
1984	Houston	80	82	2
1985	Houston	83	79	3
1991	San Francisco	1	2	—
ML Totals		277	263	.513

San Francisco Giants Managers

Years	Name	W	L	Pct.	Games
1958-60, 1976	Bill Rigney	270	258	.511	528
1960	Tom Sheehan	46	50	.479	96
1961-64	Alvin Dark	366	277	.569	643
1965-68	Herman Franks	367	280	.567	647
1969-70	Clyde King	109	95	.534	204
1970-74	Charlie Fox	348	327	.516	675
1974-75	Wes Westrum	118	129	.478	247
1977-79	Joe Altobelli	225	239	.485	464
1979-80	Dave Bristol	85	98	.464	183
1981-84	Frank Robinson	264	277	.488	541
1984	Danny Ozark	24	32	.429	56
1985	Jim Davenport	56	88	.389	144
1985-92	Roger Craig	586	566	.509	1152
1993-	**Dusty Baker**	**103**	**59**	**.636**	**162**

Dick Pole

COACH

Former Pitcher

1994 Opening Day Age: 43
Birthdate: October 13, 1950
Birthplace: Trout Creek, Michigan
Batted: Right **Threw:** Right
Height: 6-2 **Weight:** 210
Giants Coach Since: 1993
Contract Status: Signed through 1994

COACHING CAREER...1993 was his 1st season as the Giants' pitching coach...with his expertise and guidance, San Francisco went from 9th in ERA in the National League in 1992, to 5th last year...with his emphasis on throwing strikes and changing pitch speeds, the Giants' staff yielded just 442 walks last year, compared to 502 in 1992...juggled a staff of 17 different hurlers, including 11 starters...was credited with major contributions to the improvement of Giants pitchers John Burkett, Bill Swift, Dave Burba and Rod Beck among other SF hurlers...spent 1992 in the Boston Red Sox organization as the pitching coach at Triple-A Pawtucket...was pitching coach for the Chicago Cubs from 1988 to 1991, helping them capture the NL Eastern Division crown in 1989...began his coaching career in the Cubs' minor league system at Quad City (A) of the Midwest League in 1983-84, then moved to Pittsfield (AA) of the Eastern League in 1985-86 and to Iowa (AAA) of the American Association in 1987...also was the pitching coach during the winters of 1987-88 and 1991 for the Zulia team in Maracaibo, Venezuela... worked under Dusty Baker as the pitching coach for the Scottsdale Scorpions in the Arizona Fall League in 1992, with the Scorpions recording a league-best ERA of 2.84...

PLAYING CAREER...spent the majority of his playing career in the Boston Red Sox organization, including parts of 4 seasons with the Major League club...was the ERA (2.03) and strikeout (158) champion of the International League in 1973 at Pawtucket...had a record 19-strikeout performance July 25, 1973 vs. Rochester...named the Most Valuable Pitcher in the league that season...made his ML debut in 1973, finishing 3-2 in 12 games, then split 1974 between Pawtucket and Boston...was on the staff of the 1975 AL pennant winners and the 1976 team...appeared in 1 game in relief in the 1975 World Series vs. Cincinnati...was the 4th selection of Seattle in the 1976 expansion draft and pitched for the Mariners in 1977 and 1978...finished his playing career in the Pittsburgh and Detroit organizations...

A GIANT IN THE COMMUNITY...has been active in his support of the Easter Seals Society...

PERSONAL...graduate of Trout Creek (MI) High School in 1968...attended Northern Michigan University and the University of Washington, taking courses during his off-seasons in language and psychology...speaks conversational Spanish...married (Carol Scott, Sept. 14, 1975)...resides in Dearborn Heights, MI...

RICHARD HENRY POLE

Year	Club	W-L	ERA	G	GS	CG	SHO	SV	IP	H	R	ER	BB	SO
1969	Greenville	13-10	3.18	25	25	12	3	0	164.0	165	83	58	45	99
	Winter Haven	0-2	1.64	2	2	1	0	0	11.0	8	3	2	4	5
1970	Winter Haven	6-7	3.00	19	15	4	3	0	99.0	72	42	33	28	79
	Winston-Salem	1-2	4.95	3	3	1	0	0	20.0	21	13	11	8	18
1971	Pawtucket	8-7	2.76	21	19	9	4	0	124.0	107	44	38	36	70
1972	Louisville	4-5	3.82	27	16	3	0	0	113.0	113	59	48	49	65
1973	Pawtucket	12-9	2.03	23	23	16	4	0	182.0	124	54	41	80	158
	Boston	3-2	5.56	12	7	0	0	0	54.2	70	35	34	18	24
1974	Pawtucket	2-8	4.09	16	9	2	0	0	66.0	67	36	30	36	61
	Boston	1-1	4.20	15	2	0	0	1	45.0	55	28	21	13	32
1975	Boston	4-6	4.40	18	11	2	1	0	89.2	102	46	44	32	42
1976	Boston	6-5	4.31	31	15	1	0	0	120.2	131	62	58	48	49
1977	Seattle	7-12	5.15	25	24	3	0	0	122.1	127	76	70	57	51
1978	Seattle	4-11	6.48	21	18	2	0	0	98.2	122	82	71	41	41
	San Jose	0-4	4.22	6	5	0	0	0	32.0	31	17	15	13	19
1979	Portland	5-1	4.31	13	12	2	1	0	71.0	77	35	34	31	23
1980	Portland	0-2	5.29	5	2	1	0	0	17.0	19	14	10	13	6
	Montgomery	7-4	3.04	43	0	0	0	10	71.0	67	35	24	27	36
1981	Birmingham	1-0	3.00	7	0	0	0	3	18.0	15	7	6	6	18
ML Totals		25-37	5.05	122	77	8	1	1	531.0	607	329	298	209	239

WORLD SERIES RECORD

Year	Club	W-L	ERA	G	GS	CG	SHO	SV	IP	H	R	ER	BB	SO
1975	Bos vs. Cin	0-0	—	1	0	0	0	0	0.0	0	1	1	2	0

Denny Sommers

COACHING ASSISTANT

Former Catcher

1994 Opening Day Age: 53
Birthdate: July 12, 1940
Birthplace: New London, Wisconsin
Batted: Left **Threw:** Right
Height: 6-2 **Weight:** 220
Giants Coach Since: 1993
Contract Status: Signed through 1994

COACHING/MANAGERIAL CAREER...joined the Giants in March 1993, marking his 35th season in professional baseball...assists on the field before games and handles the Giants pitch-charting duties in-game...spent one half of the 1992 season as an advance scout with the Milwaukee Brewers, and the other half as a bullpen coach...served as the San Diego Padres' advance scout in 1991...was bullpen coach for the Padres from 1988-1990...spent 2 years (1986-1987) with the Minnesota Twins as an advance scout (says his greatest thrill in baseball was when the '87 Twins won the World Series)...had a 6-year stint (1980-1985) as the bullpen coach for the Cleveland Indians...from 1977-1978, he was the 1st base coach for the New York Mets, serving under Joe Frazier and Joe Torre...

PLAYING CAREER...signed as a catcher with the San Francisco Giants in 1958...played in the minor leagues for 10 years, twice reaching AAA, with Tacoma (1965) and Phoenix (1966)...played in 160 consecutive games in 1963-1964 for Springfield of the Eastern League...began managerial career in 1966 with Lexington in the Western Carolina League...coached Lafayette to 1975 title and was named the Texas League's Manager of the Year...spent winters (1972-1979) either coaching in Venezuela or managing in Mexico...

A GIANT IN THE COMMUNITY...has provided assistance in the staging of Giants' youth baseball clinics in San Mateo and East Palo Alto...

PERSONAL...1958 graduate of Hortonville (WI) High School, where he lettered in baseball, football and basketball...attended Wisconsin State, Osh Kosh in the off-season, earning a teaching credential in 1966...played basketball at WSU...was recipient of the Cleveland Baseball Writers' "Good Guy" Award in 1982...single...golfs whenever possible...resides in Hortonville, WI...

DENNIS JAMES SOMMERS

Year	Club	AVG.	G	AB	R	H	2B	3B	HR	RBI	BB	SO	SB
1958	Michigan City	.167	37	102	11	17	1	0	1	14	20	38	0
1959	Michign City	.214	122	406	54	87	14	2	7	47	41	47	4
1960	Eugene	.245	108	306	27	75	11	3	3	37	28	66	0
1961	Vic-R.G.V.	.237	67	198	18	47	3	1	1	19	11	33	1
1962	Springfield	.239	78	218	17	52	6	1	0	21	12	42	0
1963	Springfield	.200	140	464	33	93	12	0	3	47	32	101	1
1964	Springfield	.214	123	401	27	86	15	0	1	35	36	65	0
1965	Springfield	.242	88	281	28	68	9	0	1	21	37	51	1
	Tacoma	.203	24	79	8	16	2	0	0	7	7	17	0
1966	Phoenix	.228	52	101	8	23	7	0	0	12	5	10	0
	Lexington	.143	8	7	0	1	1	0	0	2	2	0	0
1967	Decatur	.143	9	7	0	1	1	0	0	1	2	2	0

MANAGERIAL RECORD

Year	Club	W	L	Finish
1966	Lexington	15	28	7
1967	Decatur	27	30	5
	Decatur	35	28	2
1968	Decatur	29	27	5
	Decatur	40	21	1
1969	Fresno	38	32	2
	Fresno	34	36	5
1970	Fresno	36	33	5
	Fresno	35	35	5
1971	Fresno	42	28	1
	Fresno	28	42	7
1972	Amarillo	71	68	2
1973	Amarillo	64	75	4
1974	Amarillo	69	62	2
1975	Lafayette	72	57	1
1976	Midland	62	74	4
1979	Montgomery	62	62	8

Andy Allanson

CATCHER

Birthdate: December 22, 1961
1994 Opening Day Age: 32
Birthplace: Richmond, Virginia
Bats: Right **Throws:** Right
Height: 6-5 **Weight:** 225
M.L. Service: 5 years, 73 days
How Obtained: Re-signed as a free agent November 29, 1993; originally signed as a free agent January 15, 1993.
Contract Status: Non-roster invitee

CAREER...for 2nd straight year, returns to the Giants as a non-roster invitee...veteran catcher who hopes to hook on in a reserve role...has played in only 82 Major League games over the past 4 years, after logging 244 ML contests over the 2 previous campaigns (133 in '88 and 111 in '89 with Cleveland)...

1993 SEASON...began season with Phoenix (AAA), but called up by Giants June 4 when Craig Colbert was disabled with a fractured rib...batted .167 (4-for-24) with 1 double and 2 RBI in limited action with SF (13 games, 4 starts) before being optioned to Phoenix Aug. 9...collected both of his RBI in June 24 game vs. Colorado at Candlestick, hitting a 2-run double off Andy Ashby, which scored the Giants' final 2 runs in a 17-2 win—SF's widest margin of victory of 1993...enjoyed a .308 season average after a 2-hit performance July 4 in New York...however, finished 0-for-11 over his last 8 game appearances before returning to Phoenix...finished with a .354 average, 15 doubles, 6 HRs and 23 RBI in 50 games with the Firebirds...

1992...was a non-roster invitee by the Milwaukee Brewers...hit .424 (14-for-33) with 7 RBI in 19 games during Spring Training and made the Brewers' Opening Day roster as the team's backup catcher...appeared in only 5 games through May 9, but was 8-for-17 in the 5 starts...made 4 more appearances (going 0-for-8), before being placed on the 15-day Disabled List May 18 with a pulled right groin muscle...began a 20-day rehab assignment June 11 at Triple-A Denver...hit a 3-run home run in his 1st game with the Zephyrs on the 11th...was reinstated from the DL and optioned to Denver June 30, where he remained for the rest of the season...hit .343 (24-for-70) in 18 games during June and .326 (31-for-95) in 26 games during July, but only .221 (19-for-86) in 24 games during August...had a pair of 9-game hitting streaks from June 14-22 and June 25-July 5...appeared in 33 games behind the plate, 9 at 1st base and 4 in the outfield for Denver...**1991** - spent the entire regular season with Detroit...was acquired by the Tigers in a trade with the Kansas City Royals March 30 in exchange for catcher Jim Baxter...made 44 starts (in 56 appearances), with all but 1 coming against lefthanded pitching...ironically, hit better against righthanders (.278, 10-for-36) than against lefthanders (.217, 25-for-115)...hit his lone home run of the season on May 27 at Milwaukee off Julio Machado, a 3-run shot...tied a career high with 4 RBI in that game...threw out 35 percent (11 of 31) of would-be base stealers...**1990** - went to Spring Training as a member of the Cleveland Indians 40-man roster...was released by the Tribe May 27...signed by the Texas organization to a Triple-A contract and played 13 games for Oklahoma City...was released by the Rangers and signed by the independent Single-A Salinas Spurs...hit .291 with 3 home runs and 18 RBI in 36 games for the Spurs...**1989** - recovered from a fractured right cheekbone in Spring Training and began as the Indians' starting catcher...

had a career-high 9-game hitting streak from April 28-May 7...threw out 19 of 93 runners attempting to steal (20%)...**1988** - caught the most games of any AL catcher (133)...also led the league's receivers in putouts (691), total chances (762) and double plays (11)...set career highs in home runs (5) and RBI (50)...also had career highs in games, hits (114) and doubles (11)...belted 1st grand slam June 19 off New York's Charlie Hudson at Yankee Stadium...missed 18 games while on the DL with a fractured tip of the right thumb...led the Indians with a .306 average with runners in scoring position...**1987** - started the season with Triple-A Buffalo before being called up July 22...batted .309 with 3 home runs and 13 RBI in his last 40 games...**1986** - spent the entire season at Cleveland...named to the *Topps* and *Baseball Digest* All-Rookie teams...singled in his 1st Major League at-bat off Baltimore's Mike Flanagan on April 7...was 3-for-4 with an RBI in his debut...belted his 1st home run June 23 at Seattle off Jim Beattie...had 10 stolen bases, the most by an Indian catcher since Frankie Pytlak stole 16 in 1937...**1985** - spent the entire season at Double-A Waterbury and earned Eastern League All-Star honors by leading the league with a .312 average...stole 22 bases, the most by any catcher in professional baseball...placed on the Tribe's 40-man roster after the season...**1984** - was invited to the Indians' Spring Training camp...split the season between Double-A Waterbury and Buffalo of the Eastern League...**1983** - was Cleveland's 2nd-round pick in the June Free Agent Draft...signed by Bobby Malkmus...began his professional career by dividing time between Single-A Batavia and Waterloo...

PERSONAL...1980 graduate of Varina High School in Richmond, VA...played baseball, basketball and football...was the team MVP and made All-District in all 3 sports...attended the University of Richmond, where he earned All-America honors and set numerous school records, including hits and RBI...married (Laurie, Jan. 4, 1986)...resides in Burbank, CA

ANDREW NEAL ALLANSON

Year	Club	AVG	G	AB	R	H	2B	3B	HR	RBI	BB	SO	SB
1983	Batavia	.262	51	145	27	38	3	0	0	6	25	16	3
	Waterloo	.200	17	50	4	10	0	0	0	0	7	10	1
1984	Waterloo	.271	46	144	14	39	5	0	0	10	10	16	6
	Buffalo	.252	39	111	12	28	4	0	0	11	15	18	0
1985	Waterbury	.312*	120	420	69	131	17	1	0	47	52	25	22
1986	Cleveland	.225	101	293	30	66	7	3	1	29	14	36	10
1987	Buffalo	.272	76	276	21	75	8	0	4	39	9	36	2
	Cleveland	.266	50	154	17	41	6	0	3	16	9	30	1
1988	Cleveland	.263	133	434	44	114	11	0	5	50	25	63	5
1989	Cleveland	.232	111	323	30	75	9	1	3	17	23	47	4
1990	Oklahoma City	.100	13	40	3	4	0	0	0	4	6	7	0
	Salinas	.291	36	127	21	39	6	1	3	18	19	22	6
1991	Detroit	.232	60	151	10	35	10	0	1	16	7	31	0
1992	Milwaukee	.320	9	25	6	8	1	0	0	0	1	2	3
	Denver	.297	72	266	42	79	16	3	4	31	23	29	9
1993	Phoenix	.354	50	161	31	57	15	2	6	23	10	18	7
	San Francisco	.167	13	24	3	4	1	0	0	2	1	2	0
Minor Totals		.287	520	1740	244	500	74	7	17	189	176	197	56
National League		.167	13	24	3	4	1	0	0	2	1	2	0
American League		.246	464	1380	137	339	44	4	13	128	79	209	23
ML Totals		.244	477	1404	140	343	45	4	13	130	80	211	23

1993 BATTING BREAKDOWN

	AVG	AB	H	HR	RBI		AVG	AB	H	HR	RBI
Season	.167	24	4	0	2	Vs. Atl	—	—	—	—	—
Home	.083	12	1	0	2	Chi	—	—	—	—	—
Road	.250	12	3	0	0	Cin	.200	5	1	0	0
Day	.176	17	3	0	2	Col	.500	2	1	0	2
Night	.143	7	1	0	0	Fla	—	—	—	—	—
vs. RHP	.167	12	2	0	2	Hou	.000	1	0	0	0
vs. LHP	.167	12	2	0	0	LA	.000	3	0	0	0
April	—	—	—	—	—	Mon	.000	5	0	0	0
May	—	—	—	—	—	NY	.500	4	2	0	0
June	.222	9	2	0	2	Phi	.000	2	0	0	0
July	.143	14	2	0	0	Pit	.000	2	0	0	0
August	.000	1	0	0	0	StL	—	—	—	—	—
Sept-Oct	—	—	—	—	—	SD	—	—	—	—	—
Before ASB	.250	16	4	0	2	SF	—	—	—	—	—
After ASB	.000	8	0	0	0						

CAREER TRANSACTIONS

- Selected by the Cleveland Indians in 2nd round of the June, 1980 draft. Signed by scout Bobby Malkmus.
- On disabled list, July 16-Aug. 5, 1988 with a fractured tip of his right thumb.
- Released by Cleveland, March 27, 1990; signed by Texas Rangers as a free agent.
- Released by Texas, May 8, 1990.
- Signed by Kansas City Royals as a free agent, Jan. 18, 1991.
- Traded to Detroit for Jim Baxter (c), March 30, 1991.
- Granted free agency Dec. 20, 1991; signed by Milwaukee Brewers as a free agent, Jan. 23, 1992.
- On disabled list, May 18-June 30, 1992 with a pulled right groin muscle.
- Released by Milwaukee, Oct. 15, 1992; signed by San Francisco Giants as a free agent, Jan. 15, 1993.
- Granted free agency Oct. 15, 1993; Re-signed by San Francisco Giants as a free agent, Nov. 29, 1993.

CAREER HIGHS

- **Most Hits:** 4 (2 times) last: Aug. 27, 1987 at Baltimore (with Cleveland)
- **Most RBIs:** 4 (3 times) last: May 27, 1991 at Milwaukee (with Detroit)
- **Most Home Runs:** 1 (13 times) last: May 27, 1991 at Milwaukee (with Detroit)
- **Career Grand Slams:** 1, June 19, 1988 at New York (with Cleveland)
- **Longest Hitting Streak:** 9, April 28-May 7, 1989 (with Cleveland)

San Francisco Non-Roster Invitees Who Made Opening Day Rosters

1993	Mark Carreon (of) Jeff Reed (c)
1992	Craig Colbert (c) Jim McNamara (c) Cory Snyder (of)
1991	None
1990	Tony Perezchica (if) Russ Swan (lhp)
1989	Jeff Brantley (rhp) Ed Jurak (if) James Steels (of)
1988	None
1987	None
1986	Mike LaCoss (rhp) Brad Gulden (c) Will Clark (if)
1985	Vida Blue (lhp)
1984	Jeff Robinson (rhp) Scot Thompson (if) Gene Richards (of)
1983	None
1982	Jim Barr (rhp)

Rod Beck

PITCHER (RH)

Nickname: Shooter
Birthdate: August 3, 1968
1994 Opening Day Age: 25
Birthplace: Burbank, California
Bats: Right **Throws:** Right
Height: 6-1 **Weight:** 236
M.L. Service: 2 years, 104 days
How Obtained: Acquired from the A's in exchange for Charlie Corbell, March 23, 1988.
Contract Status: Signed through 1994

CAREER...has emerged as one of the top closers in the game today... despite logging less than 3 years of Major League service, he already ranks 5th on the franchise's all-time save list with 66...needs only 12 saves to surpass No. 4 Frank Linzy (77) and just 18 to eclipse No. 3 Randy Moffitt (83)...

1993 SEASON...was 1 of 4 Giants to make the 1993 NL All-Star team... also named to UPI's National League All-Star Team after the season... recorded 48 saves on the year, establishing a new Giants club record and ranking 2nd in the majors to Chicago's Randy Myers who recorded 53...the 48 saves were also the 2nd-highest single-season total in NL history and 4th-highest in ML history (Bobby Thigpen, 57 with 1990 Chicago White Sox; Myers, 53 with 1993 Chicago Cubs; Dennis Eckersley, 51 with 1992 Oakland Athletics; and Eckersley, 48 with 1990 A's)...also erased the old Giants franchise mark by 18 saves, surpassing Greg Minton's former mark of 30 in 1982...was successful on 48-of-52 save attempts on the year, including 41 of his last 43...finished the year successful on his last 8 save attempts...set the National League record for consecutive saves in a season with 24 straight,from May 11 through Aug. 1 (Oakland's Eckersley owns the ML mark of 36 straight, in 1992)...ranked among the best in the National League in relief ERA (5th, 2.16), relief innings pitched (14th, 79.1), games finished (1st, 71) and saves (2nd, 48)...held left-handed batters at a .180 clip, after they hit only .178 against him in 1992...appeared in 8 straight games at the end of the year (from Sept. 24-Oct. 2), winning 1 and saving 6 in the Giants' final push to catch Atlanta...

1992...ranked among the best in the National League in relief ERA (2nd, 1.76), relief innings pitched (6th, 92.0), games finished (tied for 8th, 42), saves (9th, 17), save opportunities (9th, 23), inherited runners stranded (7th, 32-of-41), runners allowed per 9 innings in relief (1st, 7.7), batting average allowed to left-handed hitters (2nd, .178) and batting average allowed with men on base (3rd, .182)...allowed just 1er in 28.1ip over his last 22 appearances... pitched his way onto his 1st Opening Day roster with a 2.70 ERA in 10 Spring Training appearances...did not allow a run in 17 innings over 8 outings during April...retired 26 straight batters over 5 games from May 5-16 before allowing a check-swing infield single to the Cubs' Andre Dawson...yielded an earned run in just 1 of his 1st 17 appearances, posting a 1.39 ERA and stranding 12 of 14 inherited runners during that span...was successful in his 1st 8 save opportunities through July 8, before blowing one July 9 vs. the Expos...blew 2 of his next 3 chances after that, before coming back with 3 saves in 3 days at Dodger Stadium Aug. 14-16...finished 17-for-23 on the year...**1991**...made his ML debut May 6 in Montreal, pitching 2 innings in relief...was 0-1, 9.00 in 5 relief appearances for the Giants when optioned back to Triple-A May 16...pitched in relief for Phoenix upon his return there...earned a save against Las Vegas in his 1st game back...allowed just 5er in 32.2ip (1.38) after returning to Phoenix...earned saves in his last 3 games before being recalled by the Giants at the All-Star break...earned his 1st ML save Sept. 16 vs. the 1st-place Braves...notched 1st ML victory Sept.

24 in Houston...singled off John Smoltz in his 1st ML at-bat (Aug. 3 at Atlanta)...was 1-0 with a 2.98 ERA in 26 games for the Giants after his 2nd recall...began the year with Triple-A Phoenix...made 5 starts for the Firebirds in April and the 1st week of May...pitched back-to-back complete games in his last 2 starts against Las Vegas (6-hitter on April 28) and Tucson (7-hitter May 3) before having his contract purchased by the Giants May 4...named PCL Pitcher of the Week for April 28-May 4...**1990**...began season with Double-A Shreveport...was 6-2 in 9 starts before a May 31 promotion to Phoenix...hurled a complete-game 5-1, 4-hitter in his June 3 Triple-A debut at Calgary...fanned a club-best 9 in his June 22 start vs. Calgary...walked 2 batters or fewer in 11 of his 12 starts, including 9 games with 1 walk or less...returned to Shreveport Aug. 2...**1989**...18 wins topped all Giants minor league hurlers...was 11-2, 2.40 in 13 starts at San Jose, averaging over 7 innings a start and posting nearly a 4:1 strikeout-walk ratio...named to the California League All-Star team...promoted to Shreveport in June...named Texas League Pitcher of the Week for June 18-24...combined totals for the season were 18-5, 2.98, 8 complete games and 162 strikeouts in 196.1 innings pitched...**1988**...was 12-7, 3.00 at Clinton in his initial Giants season...led team in strikeouts and tied for lead in victories...2nd on the squad in complete games and innings pitched...**1987**...allowed 106 hits in 92 innings at Medford, the 2nd-highest number of hits allowed in the Northwest League...**1986**...began pro career with Medford in the Northwest League...

A GIANT IN THE COMMUNITY...he and his wife, Stacey, work with the Bay Area Perinatal AIDS Center, pledging time, autographing items and doing public service announcements to help raise awareness of Pediatric AIDS...working with the McKesson Corporation, the couple also hosts families affected by AIDS/HIV at games at Candlestick at no cost to the families...in addition, Rod is signing autographed photos, with proceeds from the sales going to Camp Sunburst, a week-long camp for children affected with AIDS/HIV...

PERSONAL...1986 graduate of Grant High School in Van Nuys, CA...married (Stacey Neyer, Nov. 26, 1988)...the couple adopted their 1st child (Kayla) last year ...hobbies include working on cars... played in the 1984 Babe Ruth World Series in Michigan...resides in Scottsdale, AZ...

RODNEY ROY BECK

Year	Club	W-L	ERA	G	GS	CG	SHO	SV	IP	H	R	ER	BB	SO
1986	Medford	1-3	5.23	13	6	0	0	1	32.2	47	25	19	11	21
1987	Medford	5-8	5.18	17	12	2	0	0	92.0	106	74	53	26	69
1988	Clinton	12-7	3.00	28	23	5	1	0	177.0	177	68	59	27	123
1989	San Jose	11-2	2.40	13	13	4	0	0	97.1	91	29	26	26	88
	Shreveport	7-3	3.55	16	14	4	1	0	99.0	108	45	39	16	74
1990	Shreveport	10-3	2.23	14	14	2	1	0	93.0	85	26	23	17	71
	Phoenix	4-7	4.93	12	12	2	0	0	76.2	100	51	42	18	43
1991	Phoenix	4-3	2.02	23	5	3	0	6	71.1	56	18	16	13	35
	San Francisco	1-1	3.78	31	0	0	0	1	52.1	53	22	22	13	38
1992	San Francisco	3-3	1.76	65	0	0	0	17	92.0	62	20	18	15	87
1993	San Francisco	3-1	2.16	76	0	0	0	48	79.1	57	20	19	13	86
Minor Totals		54-37	3.37	136	99	22	3	7	739.0	770	336	277	154	524
ML Totals		7-5	2.37	172	0	0	0	66	223.2	172	62	59	41	211

ML Batting	AVG.	AB	H	2B	3B	HR	RBI
— 1993	.000	4	0	0	0	0	0
— Lifetime	.250	8	2	0	0	0	0

LAST HOME RUN: None

ALL-STAR GAME RECORD

Year	Club, Site	W-L	ERA	G	GS	CG	SHO	SV	IP	H	R	ER	BB	SO
1993	N.L., Baltimore	0-0	9.00	1	0	0	0	0	1.0	2	1	1	0	1

CAREER VS. THE NATIONAL LEAGUE

	W-L-S	ERA	G	IP	H	ER		W-L-S	ERA	G	IP	H	ER
Atlanta	0-0-7	1.05	16	25.2	14	3	Montreal	0-0-2	2.57	15	21.0	16	6
Chicago	0-0-5	1.38	11	13.0	14	2	New York	1-0-4	1.88	11	14.1	9	3
Cincinnati	0-1-6	1.57	16	23.0	17	4	Phil.	0-1-6	4.03	19	22.1	17	10
Colorado	0-0-4	1.69	5	5.1	3	1	Pitt.	0-1-5	4.67	14	17.1	19	9
Florida	1-0-4	0.00	6	5.2	6	0	St.L.	1-1-3	0.71	10	12.2	6	1
Houston	1-0-5	3.86	16	23.1	22	10	SD	1-1-6	3.38	18	21.1	16	8
LA	2-0-9	0.96	15	18.2	13	2	SF	—	—	—	—	—	—

1993 PITCHING BREAKDOWN

	W-L-S	ERA	G	IP	H	ER		W-L-S	ERA	G	IP	H	ER
Season	3-1-48	2.16	76	79.1	57	19	Vs. Atl	0-0-4	2.57	6	7.0	5	2
Home	3-0-21	1.62	38	39.0	27	7	Chi	0-0-4	1.42	6	6.1	6	1
Road	0-1-27	2.68	38	40.1	30	12	Cin	0-0-4	1.80	5	5.0	3	1
Day	1-0-26	1.73	40	41.2	31	8	Col	0-0-4	1.69	5	5.1	3	1
Night	2-1-22	2.63	36	37.2	26	11	Fla	1-0-4	0.00	6	5.2	6	0
Starter	—	—	—	—	—	—	Hou	0-0-3	1.93	5	4.2	4	1
Reliever	3-1-48	2.16	76	79.1	57	19	LA	0-0-5	2.70	6	6.2	6	2
April	2-1-7	2.35	14	15.1	9	4	Mon	0-0-2	1.69	5	5.1	6	1
May	0-0-6	0.82	11	11.0	7	1	NY	1-0-3	1.80	5	5.0	1	1
June	0-0-10	0.84	11	10.2	10	1	Phi	0-0-3	1.04	8	8.2	5	1
July	0-0-7	1.46	11	12.1	7	2	Pit	0-1-4	5.87	7	7.2	6	5
August	0-0-8	4.15	13	13.0	12	6	StL	0-0-3	0.00	4	3.1	1	0
Sept-Oct	1-0-10	2.65	16	17.0	12	5	SD	1-0-5	3.12	8	8.2	5	3
Before ASB	2-1-24	1.79	39	40.1	30	8	SF	—	—	—	—	—	—
After ASB	1-0-24	2.54	37	39.0	27	11							

CAREER HIGHS

- **Low-Hit Game:** No complete games
- **Innings Pitched - Starter:** No starts
  Reliever: 3.2, April 10, 1992 at Atlanta
- **Most Strikeouts:** 5, April 18, 1993 vs. Atlanta
- **Winning Streak:** 2, July 28-September 4, 1992
- **Losing Streak:** 3, June 9-July 4, 1992

CAREER TRANSACTIONS

- Selected by Oakland in the 13th round of the June, 1986 draft.
- Acquired by the Giants in exchange for Charlie Corbell, March 23, 1988.

Top 10 Single Season Save Leaders

1. Bobby Thigpen, CHI (AL), 1990 57
2. Randy Myers, CHI (NL), 1993 53
3. Dennis Eckersley, OAK, 1992 51
4. **Rod Beck, SF, 1993 ..... 48**
   Dennis Eckersley, OAK, 1990 48
6. Lee Smith, STL, 1991 47
7. Bryan Harvey, CAL, 1991 46
   Lee Smith, STL-NY (AL), 1993 46
   Dave Righetti, NY (AL), 1986 46
10. Dennis Eckersley, OAK, 1989 45
    Bryan Harvey, FLA, 1993 45
    Jeff Montgomery, KC, 1993 45
    Dan Quisenberry, KC, 1983 45
    Bruce Sutter, STL, 1984 45
    Duane Ward, TOR, 1993 45

Mike Benjamin

INFIELDER

Nickname: Benji
1994 Opening Day Age: 28
Birthdate: November 22, 1965
Birthplace: Euclid, Ohio
Bats: Right **Throws:** Right
Height: 6-0 **Weight:** 169
M.L. Service: 3 years, 23 days
How Obtained: Giants #3 selection in the June, 1987 draft.
Contract Status: Signed through 1995 (Signed a 2-year contract prior to 1994 season)

CAREER...has established himself as a valuable Major League backup at several infield positions...has seen action with the Giants in each of the last 5 seasons...

1993 SEASON...marked his 1st full Major League season, serving a vital utility role with the big club...appeared at 2nd base, shortstop, 3rd base and as a pinch-hitter and pinch-runner...made 40 starts on the year, including 17 at 2B, 9 at SS and 14 at 3B...SF posted a 25-15 record over his 40 starts...hit .205 (27-for-132) during those 40 starts, committing only 5 errors...established career-highs in HRs (4) and RBI (16)...began the season as the Giants' main middle-infield replacement, before being pressed into starting duty from June 22 to July 7 (while filling in for an injured Matt Williams at 3B)...started 15 straight games during that period, hitting .292 (14-for-48) with 3 HRs and 9 RBI...was in the best groove of his brief ML career until he was sidelined after suffering a bruised right heel while trying to beat out a grounder in a July 7 game at Montreal...missed action from July 8 to Aug. 6, after going on the DL with the heel injury...was sent to Single-A San Jose on a rehabilitation assignment Aug. 4th, going 0-for-8 in 2 games...was recalled from his rehab assignment and reinstated from the DL on Aug. 6...appeared in only 20 games after that, while making just 8 starts (4 at shortstop, 4 at 2nd base)...

1992...batted only .173 in 40 games and 75 at-bats in limited duty with Giants...homered off Pete Schourek at New York July 19...was 2-for-3 with a triple and 2 RBI in a 5-0 win over the Braves at Candlestick July 30...saw action in just 4 of the Giants' last 21 games...suffered a sprained left knee while sliding on a stolen base attempt in a March 18 Spring Training game vs. the Brewers at Chandler...began the season on the DL...was assigned to Phoenix on rehab April 20, played in 18 games before being recalled to remain on the DL...was reinstated and optioned back to Phoenix June 5...went 5-for-5 with a pair of doubles and 4 RBI June 19 at Edmonton and was recalled the next day when Royce Clayton was optioned to Phoenix...**1991**...led Giants shortstops with a .984 fielding percentage (3 errors in 190 chances)...NL leader Ozzie Smith had a .987 percentage (Benjamin did not play enough games to qualify for ranking)...was the Giants' starting shortstop Opening Night in San Diego, only the 2nd rookie to start an opener at short in SF Giants history...went just 1-for-24 (HR off Bruce Hurst April 10) in 8 games before being optioned to Phoenix April 18...went 6-for-17 in his 1st 5 games with the Firebirds, but had just 7 hits in his next 63 at-bats as his average dropped to .163 on May 14...hit a pair of homers and drove in 3 in the 1st game of a May 16 DH at Colorado Springs...went 2-for-3 with a double in the nightcap...had 3 hits including a triple, a homer and 4 RBI May 19 at Las Vegas...recalled by the Giants June 18...went 5-for-33 (.152) in 18 games before being sent back to Phoenix July 23...recalled 10 days later...homered off the Braves' Juan Berenguer Aug. 6 in his 2nd game back...returned to Phoenix Aug. 29, recalled Sept. 3...committed just 2

errors in his last 202 chances at shortstop for Phoenix...**1990**...went 2-for-3 with a double and his 1st ML homer (off Philadelphia's Jason Grimsley) Aug. 26 at Candlestick...started a 7th-inning rally for a comeback win with a triple off former teammate Atlee Hammaker at San Diego Sept. 4...homered off the Padres' Andy Benes at Candlestick Sept. 25...got off to a slow start with Triple-A Phoenix...hit just .203 in April, but batted .287, .280 and .270 over the next 3 months...was 12-for-70 (.171) in August before being recalled by the Giants Aug. 25 when Dave Anderson injured his groin...had 5 3-hit games with the Firebirds, including May 18 at Las Vegas (2 doubles, 1 triple), May 31 vs. Las Vegas (2 doubles) and July 7 at Albuquerque (double and home run)...batted .380 (19-for-50) over a 13-game hitting streak from June 11-23, raising his season average from .247 to .274...**1989**...was with the Major League team from July 1-16...made his ML debut in St. Louis as a pinch-runner July 7...credited with his 1st Major League hit July 9, an infield single off Joe Magrane...recalled again Sept. 1...appeared in 11 September games, scored 5 times in 7 pinch-running appearances...played 108 games at shortstop for Phoenix, along with 1 at 2nd base...tied for 4th on the team with 94 hits...led the squad with 12 sacrifice bunts...stole 10 bases in 14 attempts...**1988...**continued his rapid ascent through the Giants organization...started his 2nd pro season with Double-A Shreveport...hit .236 with 14 stolen bases in 89 games...elevated to Triple-A Phoenix for his final 37 games...**1987**...helped Fresno to a California League title in his initial pro campaign...joined the team in the 2nd half after being picked in the June draft...Giants went 38-33 in the 2nd half and defeated Reno in the playoffs...went to instructional league following the season and hit .280 with 2 doubles and a pair of home runs...

A GIANT IN THE COMMUNITY...assists Easter Seal Society of the Bay Area, which provides services and assists in raising funds for infants, children and adults with disabilities...contributes many hours in the off-season to the Easter Seals—he has a relative afflicted with Downs Syndrome—and last year signed autographs and taped a public service announcement in support of the society...

PERSONAL...1983 graduate of Bellflower (CA) High School...attended Arizona State University...was a 1987 NCAA All-American...married (Karen, Dec. 5, 1987)...1 daughter (Briana, July 11, 1990) and 1 son (Michael, March 19, 1992)...resides in Chandler, AZ...

MICHAEL PAUL BENJAMIN

Year	Club	AVG	G	AB	R	H	2B	3B	HR	RBI	BB	SO	SB
1987	Fresno	.241	64	212	25	51	6	4	6	24	24	71	6
1988	Shreveport	.236	89	309	48	73	19	5	6	37	22	63	14
	Phoenix	.170	37	106	13	18	4	1	0	6	13	32	2
1989	Phoenix	.259	113	363	44	94	17	6	3	36	18	82	10
	San Francisco	.167	14	6	6	1	0	0	0	0	0	1	0
1990	Phoenix	.251	117	415	61	104	21	7	5	38	25	89	13
	San Francisco	.214	22	56	7	12	3	1	2	3	3	10	1
1991	San Francisco	.123	54	106	12	13	3	0	2	8	7	26	3
	Phoenix	.204	64	226	34	46	13	2	6	31	20	67	3
1992	Phoenix	.306	31	108	15	33	9	2	0	17	3	18	3
	San Francisco	.173	40	75	4	13	2	1	1	3	4	15	1
1993	San Francisco	.199	63	146	22	29	7	0	4	16	9	23	0
	San Jose	.000	2	8	1	0	0	0	0	0	1	0	0
Minor Totals		.240	517	1747	241	419	89	27	26	189	126	422	51
ML Totals		.175	193	389	51	68	25	2	9	30	23	75	5

CAREER HOME RUNS BY BALLPARK

@ATL	@CHI	@CIN	@COL	@FLA	@HOU	@LA	@MON	@NY	@PHI	@PIT	@STL	@SD	@SF
1	0	0	0	0	0	0	0	1	0	0	0	1	—

CAREER VS. THE NATIONAL LEAGUE

	AVG	AB	H	HR	RBI		AVG	AB	H	HR	RBI
Atlanta	.195	41	8	1	3	Montréal	.324	34	11	0	4
Chicago	.048	21	1	0	1	New York	.381	21	8	2	3
Cincinnati	.107	28	3	0	2	Phil.	.227	22	5	1	2
Colorado	.214	14	3	2	4	Pitt.	.125	16	2	0	0
Florida	.278	18	5	1	5	St. L.	.077	13	1	0	0
Houston	.080	25	2	0	2	SD	.157	83	13	2	4
LA	.113	53	6	0	0	SF	—	—	—	—	—

1993 BATTING BREAKDOWN

	AVG	AB	H	HR	RBI		AVG	AB	H	HR	RBI
Season	.199	146	29	4	16	Vs. Atl	.000	12	0	0	0
Home	.197	71	14	3	10	Chi	.111	9	1	0	1
Road	.200	75	15	1	6	Cin	.250	4	1	0	1
Day	.190	63	12	3	9	Col	.214	14	3	2	4
Night	.205	83	17	1	7	Fla	.278	18	5	1	5
vs. RHP	.157	108	17	1	8	Hou	.125	8	1	0	0
vs. LHP	.316	38	12	3	8	LA	.200	15	3	0	0
April	.214	28	6	1	3	Mon	.214	14	3	0	2
May	.067	15	1	0	1	NY	.583	12	7	1	2
June	.192	52	10	2	6	Phi	.000	2	0	0	0
July	.389	18	7	1	4	Pit	.143	14	2	0	0
August	.214	14	3	0	2	StL	.000	5	0	0	0
Sept-Oct	.105	19	2	0	0	SD	.158	19	3	0	1
Before ASB	.212	113	24	4	14	SF	—	—	—	—	—
After ASB	.152	33	5	0	2						

CAREER TRANSACTIONS

- Selected by Minnesota in the 7th round of the Jan., 1985 draft.
- Selected by San Francisco in the 3rd round of June, 1987 draft. Signed by scout Gene Thompson.
- On disabled list March 31-June 4, 1992 (including April 20-May 10 injury rehabilitation assignment to Phoenix) with a sprained left knee.
- On disabled list July 8-Aug. 6, 1993 (including Aug. 4-6 injury rehabilitation assignment to San Jose) with a bruised right heel.

CAREER HIGHS

- **Most Hits:** 3, July 4, 1993 at New York
- **Most RBIs:** 2 (6 times), last: July 6, 1993 at Montreal
- **Most Home Runs:** 1 (9 times), last: July 4, 1993 at New York
- **Career Grand Slams:** None
- **Longest Hitting Streak:** 3, July 19-23, 1992

Todd Benzinger

INFIELDER

Birthdate: February 11, 1963
1994 Opening Day Age: 31
Birthplace: Dayton, Kentucky
Bats: Both **Throws:** Right
Height: 6-1 **Weight:** 195
M.L. Service: 6 years, 108 days
How Obtained: Signed as a free agent January 14, 1993; Re-signed Nov. 5, 1993.
Contract Status: Signed through 1994

CAREER...enters his 8th season in the big leagues, having registered a .267 lifetime average with 56 home runs and 343 RBI in 808 games with the Red Sox, Reds, Royals, Dodgers and Giants...looks to become a regular, with the departure of free-agent 1st baseman Will Clark...has clubbed 6 career grand slams in his Major League career...

1993 SEASON...joined the Giants as a free agent signee during the winter, with GM Bob Quinn aware of his talents from their mutual days in Cincinnati...was looked upon to serve a key role off the bench, including time as an outfielder, 1st baseman and switch-hitting pinch-hitter...served each of those roles admirably and became a major contributor as the every-day 1st baseman when Will Clark was out with a right knee injury during late August and early September...made 31 starts on the year (27 at 1B, 4 in LF), hitting .311 (37-for-114) during those 31 contests with 6 home runs and 20 RBI...started 13 of 24 games at 1st base from Aug. 27 through Sept. 22, while Clark was out with the knee problem, during which he hit .306 (15-for-49) with 10 runs scored, 5 home runs and 13 RBI...homered twice in a game 2 times on the year, Aug. 30 in Florida and Sept. 18 in his hometown of Cincinnati...had only once previously homered twice in a game in his career (Aug. 4, 1988 at Detroit while a member of the Red Sox)...became only the 37th player in NL history to homer from both sides of the plate in his 2-homer game Aug. 30 at Florida...became the 2nd Giant to do so in the last 2 years, following Kevin Bass, Aug. 2, 1992 vs. Atlanta....the switch-hitter proved most productive vs. left-handed pitching, batting at a .486 pace (18-for-37) from the right side of the plate...

Rookie Roundup

Since 1947 there have been only six unanimous winners of the BBWAA's N.L. Rookie of the Year Award. They include the Giants Orlando Cepeda (1958) and Willie McCovey (1959), Cincinnati's Frank Robinson (1959), St. Louis' Vince Coleman (1985), San Diego's Benito Santiago (1987) and Los Angeles' Mike Piazza (1993). The following players on the Giants' 40-man roster are eligible to be Rookie of the Year:

Dan Carlson
Rikkert Faneyte
Chris Hancock
Marcus Jensen
Dax Jones
Tony Menendez
J.R. Phillips
Joe Rosselli
Salomon Torres
Bill Van Landingham

1992...was traded during the Winter Meetings from Kansas City to the Dodgers Dec. 11...appeared in 121 games with the Dodgers, including 62 starts (32 in right field, 17 in left field and 13 at 1st base)...committed no errors in 194 chances at 1st base and only 1 error in 88 chances in the outfield (.989)...hit in a season-high 8 straight games from May 17-25, batting .414 (12-for-29) with 4 doubles, a home run and 7 RBI...hit his 5th career grand slam May 27 at St. Louis, collecting his 300th career RBI on that same night...was 13-for-48 (.271) with 4 doubles, 2 homers and 8 RBI as a pinch-hitter...entered the season with only 9 career pinch-hits and no career pinch-homers...collected his 1st pinch-homer on Sept. 2 at Chicago...hit a pinch-grand slam his next at-bat Sept. 4 at Pittsburgh with 2 outs in the 9th inning...**1991**...started the season with the defending World Champion Cincinnati Reds...hit .187 with a home run and 11 RBI in 51 games for the Reds...collected 3 hits and 4 RBI in his 1st game of the year, April 10 vs. Houston...hit his 1st NL home run June 6 vs. the Mets off Frank Viola...was traded to the Royals on July 11 in exchange for outfielder Carmelo Martinez...marked his 1st appearance in the A.L. since he was with Boston in 1988...became the Royals' regular 1st baseman...batted .294 for the Royals with 2 home runs and 40 RBI...in his 3rd start for Kansas City July 14 at Detroit, collected 4 hits including a home run...3 days later had another 4-hit game vs. Baltimore...on July 24 vs. Milwaukee, he enjoyed his 3rd 4-hit game of the month...belted his 4th career grand slam July 23 vs. Milwaukee, driving in a season-high 5 RBI...in all, he hit in 11 of 18 games in July and batted .342 (27-for-79) with 2 homers and 18 RBI...leveled off to hit .260 in August and .288 in September/October...hit in 7 straight games twice, July 28-Aug. 4 (11-for-31, .355) and Sept. 8-15 (10-for-26)...in 75 games for the Royals, committed just 3 errors in 692 chances (.996)...overall, batted .262 with the Reds and Royals with 3 home runs and 51 RBI...was 3-for-22 (.136) as a pinch-hitter on the year...**1990**...was the Reds' regular 1st baseman until late June when his playing time was limited by a hand injury and the emergence of rookie Hal Morris...helped the Reds zoom to a quick start by hitting .339 in April...played in the 1st 62 games before sitting out June 21, ending his streak of 202 consecutive games played...sprained his right hand on June 28 and was hitting .286 with 39 RBI at the time...was 3-for-9 vs. the Pirates in the NLCS, starting games 3 and 6...caught Carney Lansford's pop foul for the final out of the World Series (game 4)...**1989**...was traded from Boston to Cincinnati during the Winter Meetings...led the N.L. in at-bats (628) while also leading the Reds in games (161), hits (154), runs (79) and doubles (28)...voted by local sportswriters as the Reds' Newcomer of the Year...posted a .995 fielding percentage at 1st base, .001 off the league lead...hit 2 grand slams, 1st off Marty Clary of Atlanta June 27 and the 2nd off Todd Worrell of the Cardinals Aug. 18...**1988**...spent the entire year with Boston, his 1st first full Major League season...became the Red Sox regular 1st baseman at the start of June after playing right field earlier in the year...missed most of June with an elbow injury...finished with solid numbers, as he appeared in 120 games and hit .254 with 13 home runs and 70 RBI...**1987**...made his Major League debut June 21 vs. New York and collected his 1st Major League hit (a broken-bat single)...clubbed his 1st homer July 1 at Fenway Park off Baltimore's Mike Griffin...started the season at Triple-A Pawtucket where he hit .323 with 13 home runs and 49 RBI in 65 games...**1986**...saw limited action due to a dislocated finger...played in 90 games with Pawtucket and hit .252 with 11 homers and 32 RBI...**1985**...his 1st year at Pawtucket...spent 1st half of the season on the DL with a knee injury...still managed 11 home runs and 47 RBI in 70 games...**1984**...spent the entire season at New Britain, hitting .258 with 10 homers and 60 RBI in 110 games...had 40 extra base hits with a .438 slugging percentage...**1983**...earned MVP honors in the Florida State League All-Star game...led Winter Haven with 134 hits...**1982**...spent the entire season at Winston-Salem, hitting .219 with 5 homers and 46 RBI in 121 games...**1981**...began his professional career at Elmira, hitting .241 in 41 games...

A GIANT IN THE COMMUNITY...involved with the American Cancer Society...both of Todd's parents are battling cancer and Todd has donated time, autographed items and recorded a public service announcement urging fans to use caution when exposed to the sun...

PERSONAL...1981 graduate of New Richmond High School in New Richmond, OH...won Cincinnati all-star honors in baseball, basketball and football...named All-American his senior year...attended the University of Cincinnati...married (Kristi)...1 daughter (Justine, Oct. 12, 1991)...resides in Cincinnati, OH...

TODD ERIC BENZINGER

Year	Club	AVG	G	AB	R	H	2B	3B	HR	RBI	BB	SO	SB
1981	Elmira	.241	41	141	21	34	10	1	2	8	20	32	4
1982	Winston-Salem	.219	121	443	54	97	19	1	5	46	41	71	4
1983	Winter Haven	.279	125	480	56	134	34	5	7	68	43	75	4
1984	New Britain	.258	110	391	49	101	25	5	10	60	33	89	0
1985	Pawtucket	.250	70	256	31	64	13	1	11	47	12	49	0
1986	Pawtucket	.252	90	314	41	79	13	2	11	32	23	76	7
1987	Pawtucket	.323	65	257	47	83	17	3	13	49	16	41	7
	Boston	.278	73	223	36	62	11	1	8	43	22	41	5
1988	Boston	.254	120	405	47	103	28	1	13	70	22	80	2
1989	Cincinnati	.245	161	628	79	154	28	3	17	76	44	120	3
1990	Cincinnati	.253	118	376	35	95	14	2	5	46	19	69	3
1991	Cincinnati	.187	51	123	7	23	3	2	1	11	10	20	2
	Kansas City	.294	78	293	29	86	15	3	2	40	17	46	2
1992	Los Angeles	.239	121	293	24	70	16	2	4	31	15	54	2
1993	San Francisco	.288	86	177	25	80	7	2	6	26	13	35	0
Minor Totals		.321	250	884	186	284	36	10	8	118	139	123	74
AL Totals		.273	271	921	112	251	54	5	23	153	61	167	9
NL Totals		.264	537	1597	170	422	68	11	33	190	101	298	10
ML Totals		.267	808	2518	282	673	122	16	56	343	162	465	19

LEAGUE CHAMPIONSHIP SERIES RECORD

Year	Club	AVG	G	AB	R	H	2B	3B	HR	RBI	BB	SO	SB
1988	Bos. vs. Oak	.091	4	11	0	1	0	0	0	0	1	3	0
1990	Cin vs. Pit	.333	5	9	0	3	0	0	0	0	2	0	0
LCS Totals		.200	9	20	0	4	0	0	0	0	3	3	0

WORLD SERIES RECORD

Year	Club	AVG	G	AB	R	H	2B	3B	HR	RBI	BB	SO	SB
1990	Cin vs. Oak	.182	4	11	1	2	0	0	0	0	0	0	0

CAREER HOME RUNS BY BALLPARK

@ATL	@CHI	@CIN	@COL	@FLA	@HOU	@LA	@MON	@NY	@PHI	@PIT	@STL	@SD	@SF
2	3	13	0	3	0	3	1	1	0	4	1	2	0

CAREER VS. THE NATIONAL LEAGUE

	AVG	AB	H	HR	RBI		AVG	AB	H	HR	RBI
Atlanta	.273	194	53	4	21	Montreal	.238	122	29	1	10
Chicago	.261	142	37	3	20	New York	.235	115	27	3	11
Cincinnati	.255	51	13	2	8	Phil.	.219	114	25	1	6
Colorado	.222	9	2	0	0	Pitt.	.290	145	42	5	26
Florida	.222	27	6	3	8	St. L.	.246	130	32	3	27
Houston	.242	157	38	1	16	SD	.195	164	32	2	15
LA	.279	104	29	3	11	SF	.228	123	28	2	11

1993 BATTING BREAKDOWN

	AVG	AB	H	HR	RBI		AVG	AB	H	HR	RBI
Season	.288	177	51	6	26	Vs. Atl	.077	13	1	0	2
Home	.194	72	14	0	6	Chi	.357	28	10	0	5
Road	.352	105	37	6	20	Cin	.450	20	9	2	6
Day	.262	84	22	3	13	Col	.222	9	2	0	0
Night	.312	93	29	3	13	Fla	.222	27	6	3	8
vs. RHP	.236	140	33	4	15	Hou	.385	13	5	0	1
vs. LHP	.486	37	18	2	11	LA	.286	7	2	0	0
April	.125	16	2	0	1	Mon	.333	12	4	0	1
May	.238	21	5	0	2	NY	.167	6	1	0	0
June	.321	28	9	0	3	Phi	.143	7	1	0	0
July	.235	17	4	0	1	Pit	.389	18	7	1	2
August	.373	51	19	4	13	StL	.222	9	2	0	1
Sept-Oct	.273	44	12	2	6	SD	.125	8	1	0	0
Before ASB	.250	72	18	0	7	SF	—	—	—	—	—
After ASB	.314	105	33	6	19						

CAREER TRANSACTIONS

- Selected by Boston Red Sox in 4th round of the June, 1981 draft.
- On disabled list June 3-22, 1988 with a strained right elbow.
- Traded to Cincinnati with Jeff Sellers (rhp) and player to be named later (Luis Vasquez, rhp) for Nick Esasky (if) and Rob Murphy (lhp) on Dec.13, 1988.
- Traded to Kansas City in exchange for Carmelo Martinez (of) on July 11, 1991.
- Traded to Los Angeles in exchange for Chris Gwynn (of) and minor league infielder Domingo Mota on Dec. 11, 1991.
- Granted free agency Dec. 18, 1992; signed with San Francisco Jan. 14, 1993.
- Re-signed with San Francisco Nov. 5, 1993.

CAREER HIGHS

- **Most Hits:** 4 (7 times), last: July 24, 1991 vs. Milwaukee (with Kansas City)
- **Most RBIs:** 7, Sept. 15, 1987 at Detroit (with Boston)
- **Most Home Runs:** 2 (3 times), last: Sept. 18, 1993 at Cincinnati
- **Career Grand Slams:** 6 last: Sept. 4, 1992 at Pittsburgh (with Los Angeles)
- **Longest Hitting Streak:** 12, July 20-31, 1988 (Boston)

Bud Black

PITCHER (LH)

Nickname: Buddy, Blackie
Birthdate: June 30, 1957
1994 Opening Day Age: 36
Birthplace: San Mateo, California
Bats: Left **Throws:** Left
Height: 6-2 **Weight:** 188
M.L. Service: 11 years, 167 days
How Obtained: Signed as a free agent, November 9, 1990.
Contract Status: Signed through 1994 (signed a 4-year contract prior to 1991 season)

CAREER...owns a 113-112 lifetime record over 12 Major League seasons, including a 30-30 mark during his 3-year tenure in San Francisco...has been charged with 41 balks during his career, 2nd to Bob Welch (42) among active pitchers (all-time record is 89 by Steve Carlton)...hopes to rebound this year from off-season elbow surgery...orthopedic surgeon Dr. Warren King performed arthroscopic surgery Sept. 25...

1993 SEASON...had his season shortened due to elbow problems, spending 3 stints and 89 days on the DL...eventually underwent surgery on Sept. 25 to reattach a ligament in his left elbow...tabbed the Giants' 3rd starter after Spring Training; after making only 1 start, was placed on the DL from April 9-28 with inflammation in the elbow...returned after his 1st disability and won 3 straight starts...later spliced together a 5-game winning streak from June 1 until July 9...was 8-1, 3.54 after winning his 5th straight on July 9; however, had to go on the DL again July 16 (retroactive to July 10) with a reoccurrence of inflammation in the elbow...was reinstated a 2nd time July 28, but the elbow held up for only 2 more starts before he was shelved for the season Aug. 5...

1992...ERA was 3rd highest in the NL among title qualifiers...allowed an NL-high 23 homers on the year (1.17 per 9ip)...opposing base stealers were

just 7-for-21 with Black on the mound...7 of the 14 caught-stealings were runners he picked off...was 8-5, 2.91 in 16 starts at Candlestick, 2-7, 5.76 in 11 starts on the road...did not make an error in 41 chances on the year...season total of 177.0 innings snapped a streak of 3 straight 200+ inning seasons...7 balks tied Trevor Wilson for most in the league...bothered by a lower back injury throughout Spring Training...missed the 1st 3 weeks of Spring Training with his injured back...made his only "A" game appearance of the spring March 25 vs. the Mariners at Scottsdale...lasted just 1 inning before reinjuring his back covering 1st base in the 1st inning...went on the DL March 27...assigned to Phoenix on rehab and made 3 starts for the Firebirds, etching a 2-0 mark and 0.86 ERA, including a complete-game shutout vs. Tucson...was activated May 7 and made his 1992 debut at Montreal May 9...tagged for 8 runs (7 earned) on 7 hits in 4.2 innings in that start, but won 9 of his next 11 games, posting a 2.43 ERA over 15 starts from May 15-July 27...included in that stretch were a pair of 4-game win streaks (May 20-June 20, July 1-16), matching his career-high...topped the Braves 2-1 at SF July 1 for his 100th career win...threw a 6-hit CG shutout over Montreal July 11 and a CG 3-hitter in a 5-1 win over the Dodgers at SF July 27...fanned Dave Justice Aug. 1 for career strikeout No. 900...lost his last 6 decisions, matching his career-high losing streak, and 9 of his last 10 decisions over his last 12 starts...**1991**...led the NL with a career-high 16 losses...tied for 3rd with 3 shutouts, tied for 9th with 34 starts...home ERA of 2.81 was 9th best in the NL...induced opponents to hit into 20 double plays, 3rd highest total in the league...fanned 10 Padres during his April 10 NL debut at San Diego...that game was the 300th of his ML career...1st 3 Giants victories were all shutouts...earned his 1st NL win with a 5-hit (all singles) shutout over the Astros at Candlestick April 20...twirled back-to-back shutouts May 5 and 10 vs. the Mets, the 2nd time in his career he accomplished that feat and the 1st back-to-back blankings by a Giant since Atlee Hammaker in April, 1983...extended his shutout-inning string to 26.2 before allowing a bases-loaded, 2-out, 9th-inning double to Charlie Hayes May 15...passed 1,500 mark in career innings during his April 25 start at Los Angeles...57.2 innings in May led the National League...claimed career strikeout No. 800 June 16 vs. Pittsburgh...dropped 6 of 7 decisions from Aug. 12-Sept. 9, before rebounding to go 2-1, 1.80 (5er, 25ip) over his last 4 games, including a 4-1 victory over the Dodgers Oct. 4 at Candlestick, which knocked LA out of 1st place in the NL West...reached the 200-inning mark for the 3rd straight season...tied for 2nd in the league with 25 homers allowed...tied for 1st among NL pitchers in fielding, handling 52 chances without an error...**1990**...3.57 ERA ranked 15th in the American League...held opposing hitters to a .233 average, 7th lowest in the AL...ranked 6th in fewest baserunners (10.76) and 9th in fewest hits (7.89) allowed per 9 innings among AL starters...began the year with Cleveland...won his 1st 3 decisions and was 4-2, 1.94 in 10 games through the end of May, including a 4-hit shutout vs. Seattle May 18...spun a career-best 2-hitter vs. Oakland July 7 in Cleveland to close out the 1st half with a 7-4 mark...following the break, won 3 of his 1st 5 decisions, before dropping 4 straight to even his record at 10-10...missed 3 starts at the end of August with a strained right elbow...was the losing pitcher Sept. 2 when Dave Steib no-hit the Indians...won his last start for the Tribe Sept. 12, going 7 innings in a 12-2 victory over the White Sox...traded to Toronto Sept. 17 for a trio of right-handed pitchers...made his Toronto debut Sept. 18 vs. New York...came in as a reliever and allowed a game-tying home run to Kevin Maas, but went 2 innings and came away with the win...made a pair of starts for the Blue Jays, laboring 5.2 innings in a Sept. 25 loss to Milwaukee, while allowing 3 hits and 1 run in 8 innings to beat Baltimore on the road Oct. 2...**1989**...led Cleveland staff in starts (32) and innings (222.1)...tied for 4th in the American League with 3 shutouts...ranked 2nd on staff with 6 complete games...started the year 1-5, 5.14 in his 1st 7 starts before picking up victories in his next 4 starts...pitched back-to-back shutouts Sept. 6 and 12: a 4-hitter at Baltimore and a 5-hit, 1-0 victory over the Tigers...extended string to 26.0 consecutive scoreless innings before allowing a run...yielded just 5er in his final 42.1ip...teammates scored just 21 runs in his 11 losses...Indians were shut out 3 times in his starts and scored just 1 run 7 times (was 2-2 in those games)...**1988...**acquired by Indians from Kansas City for Pat Tabler June

3...tied ML record by hitting 3 Angel batters in the 4th inning July 8...placed on the 15-day DL July 29 (retro to July 19) with strained flexor muscle in his left elbow...became a free agent after the season, signing a 1-year contract with an option for 1990...**1987**...had arthroscopic surgery on right knee June 15...was out until July 4...concluded season with 4 wins in his last 5 starts...**1986**...was Royals' Opening Day starter for the 3rd straight season, but made just 3 more starts in his 56 appearances...**1985**...posted double figures in wins for the 3rd straight year...tossed a 3-hit shutout over the Angels Oct. 2 to move KC into a tie for the AL West lead...saw action in 5 post-season games...started game 2 of the ALCS, went 7 innings but got no decision...started game 4 of the World Series at St. Louis and lost 3-0 to John Tudor...**1984**...set career marks for wins (17), innings pitched (257), strikeouts (140), starts (35) and complete games (8)...named AL Pitcher of the Week for Sept. 17-23...**1983**...opened season with Triple-A Omaha after suffering a broken toe during an auto accident in Spring Training...called up May 23 and spent the rest of the season in the Royals starting rotation...**1982**...sent from Seattle to Kansas City during Spring Training...spent most of the season with KC, except for a May 23-June 12 stint with Triple-A Omaha...picked up 1st Major League win June 14 vs. Minnesota...**1981**...jumped from Double-A Lynn to Triple-A Spokane to the Mariners...fanned 86 in 87 innings with Lynn...promoted to Spokane Aug. 20, made 4 relief appearances there before being called up by the Mariners...made ML debut Sept. 5 in relief at Boston...**1980**...used mostly in relief at Single-A San Jose, posting a 5-3 mark and 3.45 ERA while allowing 67 hits in 86 innings...**1979**...joined Bellingham following the June draft...made just 2 appearances there before being moved up to San Jose...

A GIANT IN THE COMMUNITY...works with the American Foundation for the Blind, helping publicize the opportunities, employment and independent living for people who are blind or visually impaired...also does various charity work in his home state of Washington...

PERSONAL...1975 graduate of Mark Morris High School in Longview, WA...lettered in baseball and basketball...spent 2 years at Lower Columbia (WA) Junior College, going 9-1, 1.00 with 93 strikeouts in 63 innings as a sophomore to earn all-state honors...pitched 2 seasons at San Diego State University, where he was a teammate of Tony Gwynn...was 7-1, 3.35 in 1979 as he helped the Aztecs to a 2nd-place finish in the NCAA Mideast Regionals...earned a bachelor's degree in business administration...father, the late Harry Black, Sr., was a center for the Los Angeles Monarchs of the Pacific Coast Hockey League from 1945-48, and led the league in scoring in 1945-46...married (Nanette, Feb. 9, 1985)...2 daughters (Jamie, Oct. 15, 1987 and Jessie, Nov. 15, 1991)...resides in Olivehain, CA...

1994 National League Umpires

1	Wally Bell	19	Terry Tata
2	Jerry Crawford	20	Tom Hallion
4	Mark Hirschbeck	21	Harry Wendelstedt
5	Angel Hernandez	22	Joe West
6	Bruce Froemming	23	Ed Rapuano, Jr.
7	Eric Gregg	24	Jerry Layne
8	Jeff Kellogg	25	Charlie Williams
9	Brian Gorman	27	Steve Rippley
10	John McSherry	28	Larry Vanover
11	Ed Montague	29	Bill Hohn
12	Gerry Davis	30	Randy Marsh
13	Larry Poncino	31	Bob Davidson
14	Frank Pulli	32	Dana Demuth
15	Jim Quick	33	Mike Winters
17	Paul Runge	34	Greg Bonin
18	Charlie Reliford	35	Gary Darling

HARRY RALSTON BLACK, JR.

Year	Club	W-L	ERA	G	GS	CG	SHO	SV	IP	H	R	ER	BB	SO
1979	Bellingham	0-0	0.00	2	0	0	0	0	5.0	3	0	0	5	8
	San Jose	0-1	3.00	17	2	0	0	1	27.0	17	11	9	16	24
1980	San Jose	5-3	3.45	32	5	4	0	2	86.0	67	34	33	49	73
1981	Lynn	2-6	3.00	22	11	2	1	2	87.0	78	38	29	23	86
	Spokane	1-0	4.50	4	0	0	0	0	8.0	12	4	4	2	4
	Seattle	0-0	0.00	2	0	0	0	0	1.0	2	0	0	3	0
1982	Omaha	3-1	2.48	4	4	3	1	0	29.0	23	9	8	10	20
	Kansas City	4-6	4.58	22	14	0	0	0	88.1	92	48	45	34	40
1983	Omaha	3-1	3.34	5	5	3	0	0	35.0	31	13	13	13	32
	Kansas City	10-7	3.79	24	24	3	0	0	161.1	159	75	68	43	58
1984	Kansas City	17-12	3.12	35	35	8	1	0	257.0	226	99	89	64	140
1985	Kansas City	10-15	4.33	33	33	5	2	0	205.2	216	111	99	59	122
1986	Kansas City	5-10	3.20	56	4	0	0	9	121.0	100	49	43	43	68
1987	Kansas City	8-6	3.60	29	18	0	0	1	122.1	126	63	49	35	61
1988	Kansas City	2-1	4.91	17	0	0	0	0	22.0	23	12	12	11	19
	Cleveland	2-3	5.03	16	7	0	0	1	59.0	59	35	33	23	44
	Williamsport	1-0	0.00	1	1	0	0	0	5.0	0	0	0	0	5
1989	Cleveland	12-11	3.36	33	32	6	3	0	222.1	213	95	83	52	88
1990	Cleveland	11-10	3.53	29	29	5	2	0	191.0	171	79	75	58	103
	Toronto	2-1	4.02	3	2	0	0	0	15.2	10	7	7	3	3
1991	San Francisco	12-16	3.99	34	34	3	3	0	214.1	201	104	95	71	104
1992	Phoenix	2-0	0.86	3	3	1	1	0	21.0	21	3	2	5	7
	San Francisco	10-12	3.97	28	28	2	1	0	177.0	178	88	78	59	82
1993	San Francisco	8-2	3.56	16	16	0	0	0	93.2	89	44	37	33	45
	San Jose	0-0	9.00	1	1	0	0	0	1.0	2	1	1	0	2
Minor Totals		17-12	2.97	91	32	13	3	5	304.0	254	113	99	123	261
NL Totals		30-30	3.90	78	78	5	4	0	485.0	468	236	210	166	231
AL Totals		83-82	3.98	299	198	27	8	11	1466.2	1397	673	603	428	746
ML Totals		113-112	3.75	377	276	32	12	11	1951.2	1865	909	813	591	977

ML Batting	AVG.	AB	H	2B	3B	HR	RBI
— 1993	.243	37	9	0	0	0	3
— Lifetime	.154	162	25	4	0	0	11

LAST HOME RUN: None

LEAGUE CHAMPIONSHIP SERIES RECORD

Year	Club	W-L	ERA	G	GS	CG	SHO	SV	IP	H	R	ER	BB	SO
1984	KC vs. Det	0-1	7.20	1	1	0	0	0	5.0	7	4	4	1	3
1985	KC vs. Tor	0-0	1.69	3	1	0	0	0	10.2	11	3	2	4	8
LCS Totals		0-1	3.45	4	2	0	0	0	15.2	18	7	6	5	11

WORLD SERIES RECORD

Year	Club	W-L	ERA	G	GS	CG	SHO	SV	IP	H	R	ER	BB	SO
1985	KC vs. StL	0-1	5.06	2	1	0	0	0	5.1	4	3	3	5	4

CAREER VS. THE NATIONAL LEAGUE

	W-L-S	ERA	G	IP	H	ER		W-L-S	ERA	G	IP	H	ER
Atlanta	4-6-0	3.27	10	66.0	57	24	Montreal	1-2-0	5.03	3	19.2	21	11
Chicago	0-1-0	3.83	7	44.2	43	19	New York	5-0-0	1.79	7	45.1	33	9
Cincinnati	1-5-0	5.95	7	39.1	45	26	Phil.	4-1-0	3.66	6	39.1	37	16
Colorado	1-0-0	2.25	1	8.0	3	2	Pitt.	4-3-0	3.72	7	48.1	44	20
Florida	1-0-0	5.06	1	5.1	6	3	St. L.	2-1-0	3.79	4	19.0	23	8
Houston	2-2-0	4.57	7	41.1	48	21	SD	2-3-0	4.89	7	38.2	43	21
LA	3-6-0	3.86	11	70.0	65	30	SF	—	—	—	—	—	—

1993 PITCHING BREAKDOWN

	W-L-S	ERA	G	IP	H	ER		W-L-S	ERA	G	IP	H	ER
Season	8-2-0	3.56	16	93.2	89	37	Vs. Atl	—	—	—	—	—	—
Home	4-2-0	3.96	7	38.2	43	17	Chi	0-0-0	6.75	1	5.1	7	4
Road	4-0-0	3.27	9	55.0	46	20	Cin	0-1-0	9.64	1	4.2	8	5
Day	3-2-0	3.63	8	44.2	44	18	Col	1-0-0	2.25	1	8.0	3	2
Night	5-0-9	3.49	8	49.0	45	19	Fla	1-0-0	5.06	1	5.1	6	3
Starter	8-2-0	3-56	16	93.3	89	37	Hou	1-0-0	1.98	2	13.2	11	3
Reliever	—	—	—	—	—	—	LA	1-1-0	3.18	3	17.0	14	6
April	1-0-0	1.80	2	10.0	5	2	Mon	—	—	—	—	—	—
May	2-1-0	5.59	5	29.0	29	18	NY	1-0-0	4.09	2	11.0	10	5
June	4-0-0	1.36	5	33.0	28	5	Phi	1-0-0	6.00	1	6.0	8	4
July	1-1-0	5.29	3	17.0	20	10	Pit	—	—	—	—	—	—
August	0-0-0	3.86	1	4.2	7	2	StL	1-0-0	0.82	2	11.0	10	1
Sept-Oct	—	—	—	—	—	—	SD	1-0-0	3.09	2	11.2	12	4
Before ASB	8-1-0	3.54	14	84.0	76	33	SF	—	—	—	—	—	—
After ASB	0-1-0	3.72	2	9.2	13	4							

CAREER TRANSACTIONS

- Selected by San Francisco in the 3rd round of the Jan., 1977 draft.
- Selected by New York Mets in the secondary phase of the June, 1977 draft.
- Selected by Seattle in the 17th round of the June, 1979 draft.
- Traded to Kansas City, March 2, 1982, completing the deal of Oct. 23, 1981 which sent Manny Castillo (if) to Seattle for a player to be named later.
- On disabled list June 8-July 4, 1987 following right knee surgery.
- Traded to Cleveland for Pat Tabler (1b), June 3, 1988.
- On disabled list, July 19-Aug. 21, 1988 (including Aug. 16-21 rehabilitation assignment to Williamsport) with strained muscle in left elbow.
- Granted free agency, Nov. , 1988; re-signed with Cleveland, Dec. 5.
- Traded to Toronto Sept. 17, 1990 for Mauro Gozzo (rhp), Steve Cummings (rhp) and Alex Sanchez (rhp).
- Granted free agency, Oct. 26, 1990; signed with San Francisco, Nov. 9.
- On disabled list March 27-May 7, 1992 (including April 24-May 7 injury rehabilitation assignment to Phoenix) with a sprained lower back.
- On disabled list April 15 (retroactive to April 9) to April 24, 1993 with inflammation in his left elbow.
- On disabled list July 15 (retroactive to July 10) to July 28, 1993 with inflammation in his left elbow.
- On disabled list Aug. 5, 1993 (retroactive to Aug. 4) through the end of the season with inflammation in the left elbow. Assigned to injury rehabilitation at San Jose Aug. 23, 1993. Transferred to emergency 60-day disabled list Aug. 26, 1993.

CAREER HIGHS

- **Low-Hit Game:** 2, July 7, 1990 vs. Oakland (with Cleveland)
- **Innings Pitched -Starter:** 9.0 (31 times), last: July 27, 1992 vs. Los Angeles
  Reliever: 6.0, Sept. 14, 1987 vs. California (with KC)
- **Strikeouts:** 10 (2 times), last: April 10, 1991 at San Diego
- **Winning Streak:** 5, June 1-July 9, 1993
- **Losing Streak:** 6 (2 times), last: Sept. 2-29, 1992

Barry Bonds

OUTFIELDER

Birthdate: July 24, 1964
1994 Opening Day Age: 29
Birthplace: Riverside, California
Bats: Left **Throws:** Left
Height: 6-1 **Weight:** 190
M.L. Service: 7 years, 129 days
How Obtained: Signed as a free agent, December 8, 1992.
Contract Status: Signed through 1998 (signed a 6-year contract prior to 1993 season)

CAREER...the 1990s have belonged to Bonds, who unquestionably is the game's marquee player over the past 4 seasons...at 29 years of age, he's already seized a place in Major League history by becoming the 1st player ever to win a league Most Valuable Player Award (BBWAA) for a 3rd time in 4 seasons when he garnered 24 1st-place votes and 372 points en route to last year's NL MVP trophy...joins Jimmie Foxx ('32, '33 and '38), Joe DiMaggio ('39, '41 and '47), Stan Musial ('43, '46 and '48), Roy Campanella ('51, '53 and '55), Yogi Berra ('51, '54 and '55), Mickey Mantle ('56, '57 and '62) and Mike Schmidt ('80, '81 and '86) as only 1 of 8 players in baseball history to win the MVP award 3 times...previously named MVP with Pittsburgh in 1990 and 1992, he barely lost out to Terry Pendleton in '91 (274-259)...if 2 voters had reversed their votes for 1st and 2nd that year, Bonds now would have an unprecedented 4 awards, not to mention 4 in a row...became the 5th National Leaguer and 10th player overall to win MVP awards in successive seasons (the last was Dale Murphy in 1982-83)...during the last 4 seasons, he's averaged 34.5 home runs, 33.5 doubles, 114 RBI, 113.2 walks, 109.2 runs scored, 40.7 stolen bases and .310 hitting...he's the 1st player in ML history to average 30 HRs, 100 RBI and 40 SBs over a 4-year period (no one else has even averaged those numbers over a 3-year stretch)...his 138 homers during that 4-year stretch are the 2nd-most in baseball (tied with Fred McGriff), trailing only Cecil Fielder's 160...his 456 RBI since 1990 are 3rd most behind Fielder's 506 and Joe Carter's 463...he enters 1994 as a 3-time NL All-star and 4-time Rawlings Gold Glove award winner...only player in the Major Leagues to drive in more than 35% of runners in scoring position in each of the last 4 years...unlike most sluggers, he chokes up an inch or 2 and uses a bat of modest proportions (34 inches, 32 ounces)...

1993 SEASON...named the Associated Press Major League Player of the Year and also voted to the UPI and *Sporting News* NL All-Star teams and the Associated Press Major League All-Star team...his .336 average was higher than any of the other 27 NL players who have won the homer and RBI titles in the same season since 1937...joined Joe Medwick, Al Simmons, Ted Kluszewski and Ernie Banks as the only players ever to hit 2 doubles in an All-Star Game...won his 4th straight Gold Glove...his average, RBI, HRs and runs scored (129) were all career highs...became the 1st player to lead the NL in both slugging and on-base percentage since Mike Schmidt in 1981...Elias Sports Bureau's computer rankings, which are used to determine compensation to teams for free agents, ranked Bonds No. 1 in the majors with a 98.765 rating (on a scale of 100) based on the last 2 years...next highest were Atlanta's Greg Maddux (97.679) and Chicago's Frank Thomas (96.667)...won the prestigious 1993 S. Rae Hickok Award as the nation's top professional athlete...hit .333 over his final 16 pressurized games of the season with 6 homers, 7 doubles, 21 RBI and an .860 slugging percentage...came to the Giants during the Winter Meetings, as the biggest free agent signing in sports history...was 1993's leading vote-getter in fan balloting (3,074,603 votes) for the 64th All-Star Game, becoming only the 2nd Giants player to accomplish that feat (Will Clark also led in 1989)...also

marked the 3rd straight year he has made the All-Star squad and the 2nd year in a row he has been elected a starter...was among league leaders in almost every offensive category, including 4th in average (.336), 1st in home runs (46), 1st in RBI (123), 1st in slugging percentage (.677), 1st in on-base percentage (.458) and 2nd in runs scored (129)...his average, home run and RBI totals would have been good enough to capture the NL Triple Crown in 5 of the last 7 years (1992, '91, '90, '87, and '86)...baseball hasn't had a triple crown winner since Carl Yastrzemski in '67 and the NL hasn't had one since Joe "Ducky" Medwick in '37...his .677 slugging percentage was the highest in franchise history...slugged his 40th HR of the season Sept. 2 in Atlanta, becoming only the 14th player in franchise history to accomplish that feat (Kevin Mitchell had been the last with 47 in 1989)...his 123 RBI marked his 4th straight year with 100 RBI or more and established a new career-high (previous high was 116, set in 1991)...his 46 HRs also surpassed his previous career high of 34, set in 1992 with Pittsburgh...homered twice in a game 7 times on the year, moving his career total to 19 2-homer games...combined with Matt Williams to hit back-to-back HRs twice on Aug. 15 at Chicago, becoming the 1st duo to accomplish that feat since Gary Sheffield and Fred McGriff hit back-to-back HRs in consecutive innings vs. Houston in San Diego Aug. 6, 1992...the accomplishment was later equaled by McGriff and David Justice on Aug. 25 at Candlestick vs. the Giants...the 2nd of Bonds' and Williams' back-to-back HRs proved game-winners in a 9-7, 11-inning contest vs. the Cubs...also became the 1st player in franchise history to hit over 30 HRs in his 1st season as a Giant...21 of his 46 HRs either tied the game or gave SF the lead (8 tied/13 the lead)...was walked intentionally a ML-leading 43 times on the season, the 2nd-highest total for a season in ML history...the all-time mark is 45, set by ex-Giant Willie McCovey in 1969 ...failed to reach base in a game only 16 times in his 156 starts on the year...scored 5 runs on Aug. 4 at San Diego, tying the SF franchise mark set by Willie Mays twice in 1964...also drew SF season-high 4 walks in same game...stole 3 bases Aug. 20 vs. Florida, marking 1st Giant to steal 3 bases in a game since Darren Lewis Sept. 16, 1991...also marked 5th straight year and 7th season overall that he has stolen at least 20 bases...matched his career high with 6 RBI July 8 in Philadelphia, going 3-for-5 with 2 HRs in the game...earned NL Player of the Month honors for April (.431, 7 HRs, 25 RBI)...also captured the award twice in '92, winning in both April and September...

Leading Father-Son Hitters in Major League History

HOME RUNS

554	**Bonds**	**(Bobby 332/Barry 222)**
407	Berra	(Yogi 358/Dale 49)
407	Bell	(Gus 206/Buddy 201)
284	Griffey	(Ken 152/Ken Jr. 132)
282	Averill	(Earl 238/Earl Jr. 44)

RBI

2,048	Bell	(Buddy 1,106/ Gus 942)
1,708	Berra	(Yogi 1,430/Dale 278)
1,703	**Bonds**	**(Bobby 1,024/Barry 679)**
1,577	Boone	(Ray 737/Bob 826/Brett 14)
1,312	Griffey	(Ken 859/Ken Jr. 453)

STOLEN BASES

782	Wills	(Maury 586/Bump 196)
741	**Bonds**	**(Bobby 461/Barry 280)**
381	Sisler	(George 375/Dick 6)
277	Griffey	(Ken 200/Ken Jr. 77)
128	Sullivan	(Billy 98/Billy Jr. 30)

1992...won 2nd NL MVP award in 3 years...ranked among the NL leaders in average (T6th), home runs (2nd with a career-high 34), RBI (4th), walks (1st), intentional walks (1st with 32, breaking Roberto Clemente's Pirates club mark), runs (1st), doubles (T9th), stolen bases (9th with 39), on-base percentage (1st), slugging percentage (1st), extra base hits (1st) and home run ratio (1st, 1 every 13.9 at-bats)...named NL Player of the Month for April (.317, 7 HRs, 17 RBI in 18 games)...was a member of the NL All-Star team for the 2nd time in his career and elected a starter for the 1st time...went 7-for-14 with 13 walks, 4 homers, 7 RBI and 10 runs scored during the 1st week of September to grab NL Player of the Week honors...hit his 2nd career grand slam May 16 at Pittsburgh off Greg Harris...also drove in a career-best 6 runs in that game...was placed on the DL for the 1st time in his career on June 15 after straining a muscle in his right side...reinstated July 3 after missing 18 games...appeared in 1,000th career game Sept. 22 at St. Louis...drove in 500th run July 12 vs. Cincinnati...hit .473 during a career-high 15-game hitting streak from Sept. 12-26...won his 3rd straight Rawlings Gold Glove Award...hit .261 with a HR in 7 games in the NLCS vs. Atlanta... **1991**...finished 2nd to Pendleton in the NL MVP voting...ranked 3rd in the NL with 13 outfield assists...shared NL Player of the Week honors with Will Clark for week ending July 14...2nd in the NL in sacrifice flies and intentional walks...RBI ratio of 1 every 4.4 at-bats was the best in the majors...**1990**...won the National League Most Valuable Player Award from the BBWAA, also the Major League Player of the Year Award from *The Sporting News*...named to NL All-Star team for the 1st time...became the 2nd player in ML history to hit 30 home runs and steal 50 bases in the same season (Eric Davis of Cincinnati in 1987 was the other)...led NL with a .565 slugging percentage, ranked 2nd in walks and 3rd in stolen bases...tied for lead in outfield assists with 14...was named NL Player of the Week for April 23-29 and Player of the Month for July...**1989**...appeared in a career-high 159 games...finished 2nd in NL with 14 outfield assists...**1988...**was 42-for-121 (.347) leading off the 1st inning with 8 home runs...named NL Player of the Week April 11-17...injured his left knee June 17 at St. Louis, undergoing arthroscopic surgery Sept. 28...**1987**...opened the year in center field but switched to left on May 30...homered in 4 straight games (total of 5 HRs) Aug. 18-21...**1986**...hit .311 in 44 games at Hawaii before his contract was purchased by the Pirates May 30...led NL rookies in homers, RBI, stolen bases and walks...1st ML hit was a double May 31 off Rick Honeycutt of the Dodgers...hit 1st ML home run June 4 off Craig McMurtry at Atlanta...**1985**...began pro career at Prince William after being chosen in the 1st round (6th overall pick) of the draft by Pittsburgh...named Carolina League Player of the Month for July...

BASEBALL BLOODLINE...Giants' current hitting coach Bobby Bonds is his father...he and his father hold the all-time father-son HR record with 554 (Bobby 332/Barry 222)...Bobby played 14 years in the Majors, including 7 with the Giants (1968-74)...Barry and Bobby are 2 of only 5 players in ML history to enjoy multiple 30-HR, 30-steal seasons...the senior Bonds is the only person ever to hit 30 HRs and steal 30 bases 5 times during a career...the 2 have also accounted for 7 Gold Glove awards (Barry 4, Bobby 3)...by the age of 4, Barry was a regular visitor to Candlestick Park, as his mother, Pat, would drive him and his brother, Rickey (now 28), to the stadium on game days and they would play catch with Barry's godfather, future Hall-of-Famer Willie Mays...the Bonds children would also shag flies and run around the clubhouse...his father would attend Barry's games at the San Carlos (CA) Little League and later at Serra High, but he would seldom sit in the stands for fear of stealing the crowd's attention, instead parking his car behind some trees...Barry's younger brother, Bobby, Jr., is currently a prospect in the San Diego Padres' minor league system...

A GIANT IN THE COMMUNITY...last year purchased 50 bleacher seats per game for 42 dates during the summer vacation months of June, July and August...the area in the bleacher section where Bonds purchased seats has been coined "The Bonds Squad," with the primary recipients of the $10,000 worth of tickets being the "Make a Family" campaign for Adopt A Special Kid, which places special needs children in caring homes...in

addition, Barry has pledged $10,000 each year for the next 6 years to AASK and $100 for each home run, stolen base and RBI each season...also during last off-season, he co-hosted a Thanksgiving special on Prime Network to help raise funds for the fire victims of Southern California....autographed baseballs and bats which were donated to the United Way to further help the fire victims...

ASPIRING ACTOR...a member of the Screens Actors Guild and an aspiring actor, he's had cameo roles (playing himself) in the full-length film, "Rookie of the Year," directed by actor Daniel Stern, and the CBS made-for-TV movie "Jane's House," which starred James Woods and Anne Archer...has met with the casting director of 20th Century Fox and appears headed for his 1st major acting role in the coming year...in February 1993, was honored by the American Cinema Awards Foundation as the newly-elected president of the ACAF Sports Division, as legends Kirk Douglas and Willie Mays made the presentation...also honored at 1994 ACAF "Night of the Stars" extravaganza as one of that organization's top 10 supporters of the last decade...played himself in an episode of "In Living Color" during this past off-season, as well as a role in another Fox Network series, "Beverly Hills 90210"...also has appeared numerous times on the national late-night talk shows, including Arsenio Hall, David Letterman and Jay Leno, as well as the Billboard Music Awards special last November...

PERSONAL...1982 graduate of Serra High School in San Mateo, CA, which is located only 20 miles from Candlestick Park...starred in baseball, basketball and football at Serra, a school that has also produced Lynn Swann, Jim Fregosi and Gregg Jefferies...hit .404 over 3 varsity seasons, including a blistering .467 average as a prep All-America his senior year...returned to his alma mater to a hero's welcome last April, addressing a Serra High assembly and then taking 4 honor student-athletes to the Giants' annual "Play Ball Luncheon" later that day...played 3 years for Arizona State, hitting a career .347 with 45 home runs and 175 RBI...named All-Pac 10 all 3 years, chosen to *The Sporting News* All-American Team as a junior in 1985...tied NCAA record with 7 consecutive hits in the College World Series as a sophomore...born in Riverside (CA), where his father and Giants manager Dusty Baker also were born and raised...his aunt, Rosie Bonds, once held the U.S. women's record in the 80-meter hurdles and was on the '64 U.S. Olympic Team...Mays, Mickey Mantle, Kareem Abdul-Jabbar and Tony Dorsett listed as his childhood heroes...hobbies are weight lifting, martial arts and dancing...a 10-handicap golfer...follows a strict 5-hour-a-day, 5-day-a-week workout schedule during the off-season, beginning Nov. 1...married (Sun) with 2 children (Nikolai and Shikari)...has homes in both Murietta and Atherton, CA...

BARRY LAMAR BONDS

Year	Club	AVG	G	AB	R	H	2B	3B	HR	RBI	BB	SO	SB
1985	Pr. William	.299	71	254	49	76	16	4	13	37	37	52	15
1986	Hawaii	.311	44	148	30	46	7	2	7	37	33	31	16
	Pittsburgh	.223	113	413	72	92	26	3	16	48	65	102	36
1987	Pittsburgh	.261	150	551	99	144	34	9	25	59	54	88	32
1988	Pittsburgh	.283	144	538	97	152	30	5	24	58	72	82	17
1989	Pittsburgh	.248	159	580	96	144	34	6	19	58	93	93	32
1990	Pittsburgh	.301	151	519	104	156	32	3	33	114	93	83	52
1991	Pittsburgh	.292	153	510	95	149	28	5	25	116	107	73	43
1992	Pittsburgh	.311	140	473	109	147	36	5	34	103	127	69	39
1993	San Francisco	.336	159	539	129	181	38	4	46	123	126	79	29
Minor Totals		.303	115	402	79	122	23	6	20	74	70	83	31
ML Totals		.274	1169	4123	801	1165	258	40	222	679	737	669	280

ALL-STAR GAME RECORD

Year	Club, Site	AVG	G	AB	R	H	2B	3B	HR	RBI	BB	SO	SB
1990	NL, Chicago (NL)	.000	1	1	1	0	0	0	0	0	0	1	0
1992	NL, San Diego	.333	1	3	1	1	1	0	0	0	0	0	0
1993	NL, Baltimore	.667	1	3	2	2	2	0	0	0	0	0	0
ASG Totals		.429	3	7	4	3	3	0	0	0	1	0	0

LEAGUE CHAMPIONSHIP SERIES RECORD

Year	Club	AVG	G	AB	R	H	2B	3B	HR	RBI	BB	SO	SB
1990	Pit vs. Cin	.167	6	18	4	3	0	0	0	1	6	5	2
1991	Pit vs. Atl	.148	7	27	1	4	1	0	0	0	2	4	3
1992	Pit vs. Atl	.261	7	23	5	6	1	0	1	2	6	4	1
LCS Totals		.191	20	68	10	13	2	0	1	3	14	13	6

CAREER HOME RUNS BY BALLPARK

@ATL	@CHI	@CIN	@COL	@FLA	@HOU	@LA	@MON	@NY	@PHI	@PIT	@STL	@SD	@SF
10	15	14	2	0	8	6	17	5	16	85	4	15	25

CAREER VS. THE NATIONAL LEAGUE

	AVG	AB	H	HR	RBI		AVG	AB	H	HR	RBI
Atlanta	.279	312	87	11	46	Montreal	.308	483	149	28	71
Chicago	.245	474	116	25	67	New York	.262	455	119	17	64
Cincinnati	.294	289	85	20	63	Phil.	.307	427	131	31	85
Colorado	.463	41	19	3	12	Pitt.	.233	43	10	2	7
Florida	.375	32	12	1	6	St. L.	.273	414	113	17	58
Houston	.277	300	83	12	45	SD	.339	301	102	27	71
LA	.231	307	71	13	41	SF	.278	245	68	15	43

1993 BATTING BREAKDOWN

	AVG	AB	H	HR	RBI		AVG	AB	H	HR	RBI
Season	.336	539	181	46	123	Vs. Atl	.449	49	22	5	15
Home	.312	266	83	21	58	Chi	.308	39	12	5	8
Road	.359	273	98	25	65	Cin	.263	38	10	3	5
Day	.310	261	81	24	61	Col	.463	41	19	3	12
Night	.360	278	100	22	62	Fla	.375	32	12	1	6
vs. RHP	.343	321	110	31	78	Hou	.426	47	20	3	11
vs. LHP	.326	218	71	15	45	LA	.184	38	7	2	7
April	.431	72	31	7	25	Mon	.415	41	17	3	9
May	.367	98	36	7	16	NY	.325	40	13	5	11
June	.280	93	26	7	19	Phi	.364	44	16	5	16
July	.308	91	28	10	22	Pit	.233	43	10	2	7
August	.353	85	30	8	19	StL	.233	43	10	2	4
Sept-Oct	.300	100	30	7	22	SD	.295	44	13	7	12
Before ASB	.348	299	104	24	71	SF	—	—	—	—	—
After ASB	.321	240	77	22	52						

What Others Say About Barry Bonds

"Nobody in the National League has had a year as good as Bonds in '93 since Hack Wilson drove in 190 runs with a juiced up Depression ball in 1930. Nobody in the NL has had back-to-back seasons like Bonds had in '92 and '93 since Rogers Hornsby in '28 and '29" *— Thomas Boswell, Sport Magazine*

"Willie Mays, Hank Aaron, Mickey Mantle. Their legends grew when their careers ended. When the numbers come out and Barry is out of the game, then he'll be in that same legend stage. There is no doubt, Barry Bonds is the best player in baseball." *— Brett Butler, Los Angeles Dodgers*

"Barry Bonds, to me, is possessed. It's like he rolls out of bed, looks at himself in the mirror and knows he's the best. You can see it in his eyes. He has the total respect of everyone in the game. He's worth every penny he gets." *— Eric Anthony, Seattle Mariners*

"Barry Bonds is the best I've ever seen. He can be pitched to, but only very carefully. He's the best player overall." *— Jose Rijo, Cincinnati Reds*

"There is only one guy I can think of who has had a similar impact on his game. That would be Michael Jordan." *— Delino DeShields, Los Angeles Dodgers*

"Bonds belongs in a higher league." *— Jeff Torborg, ex-New York Mets manager*

MAJOR LEAGUE FIELDING STATS (OUTFIELD)

Year	PCT	TC	A	E
1986	.983	294	12	5
1987	.986	350	15	5
1988	.980	303	5	6
1989	.984	385	14	6
1990	.983	358	14	6
1991	.991	337	13	3
1992	.991	317	4	3
1993	.984	322	7	5

4-HIT GAMES (11)	5-RBI GAMES (7)	2-HR GAMES (19)	
6/4/86 @ ATL	8/13/88 @PHI	6/20/87 @ CHI	8/12/91 vs. STL
7/10/87 vs. SD	8/6/90 @ PHI	8/18/87 @ CIN	5/16/92 vs. SD
6/9/87 @ MON	8/29/90 @ ATL	4/14/88 vs. PHI	4/29/93 vs. NY
8/13/88 @ PHI	5/16/92 vs. SD (6)	5/12/88 vs. LA	7/8/93 @ PHI
4/4/89 @ MON	4/15/93 vs. ATL	8/13/88 @ PHI	7/30/93 @ COL
4/27/90 @ SD	7/8/93 @ PHI (6)	6/7/89 @ PHI	8/15/93 @ CHI
9/13/90 @ NY	10/1/93 @ LA (7)	4/27/90 @ SD	8/18/93 @ PIT
4/18/93 vs. ATL		9/14/90 @ MON	9/25/93 vs. SD
5/5/93 vs. PHI		9/19/90 @ CHI	10/1/93 @ LA
8/18/93 @ PIT		5/21/91 vs. STL	
8/31/93 @ ATL			

GRANDSLAM HOME RUNS

- 5/22/90 @ HOU (off Dan Schatzeder)
- 6/24/93 vs. COL (off Willie Blair)

ALL-STAR GAMES

- **1990 (Wrigley Field)**...Entered as replacement in LF...0-for-1...
- **1992 (Jack Murphy Stadium)**...Elected starting LFer, batting 3rd...1-for-3, 2B, run scored
- **1993 (Camden Yards)**...ML's leading vote-getter...started in LF, batting 2nd...2-for-3, 2 2Bs, 2 runs scored

MILESTONES

- **1st hit:** 5/31/86 vs. LA (double off Rick Honeycutt)
- **500th hit:** 8/18/ @ ATL (single off Tom Glavine)
- **1000th hit:** 4/18/93 vs. ATL (double off Mike Stanton)
- **1st HR:** 6/4/86 @ ATL (off Craig McMurtry)
- **100th HR:** 7/12/90 vs. SD (off Andy Benes)
- **200th HR:** 7/8/93 @ PHI (off Jose DeLeon)

CAREER TRANSACTIONS

- Selected by San Francisco in the 2nd round of the June, 1982 draft.
- Selected by Pittsburgh in the 1st round (6th player chosen) in the June, 1985 draft.
- On disabled list June 15-July 3, 1992 with a strained right side.
- Granted free agency, Oct. 26, 1992; signed with San Francisco Dec. 8, 1992.

CAREER HIGHS

- **Most Hits:** 4 (11 times), last: Aug. 18, 1993 at Pittsburgh
- **Most Doubles:** 3 (2 times), last: Sept. 23, 1993 at Houston
- **Most Triples:** 1 (many times) last: May 25, 1993 at Chicago
- **Most Home Runs:** 2 (19 times), last: Oct. 1, 1993 at Los Angeles
- **Most Runs:** 5, Aug. 4, 1993 at San Diego
- **Most Stolen Bases:** 3 (5 times) last: Aug. 20, 1993 vs. Florida
- **Most Walks:** 4 (5 times), last: Aug. 4, 1993 at San Diego
- **Most Intentional Walks:** 2 (several times), last: Sept. 27, 1993 vs. San Diego
- **Most Strikeouts:** 4 (2 times), last: April 21, 1991 vs. Chicago
- **Most RBI:** 7, Oct. 1, 1993 at Los Angeles
- **Career Grand Slams:** 2, last: June 24, 1993 vs. Colorado (off Willie Blair)
- **Longest Hitting Streak:** 12 games (1990)

Dave Burba

PITCHER (RH)

Nickname: Burbs
Birthdate: July 7, 1966
1994 Opening Day Age: 27
Birthplace: Dayton, Ohio
Bats: Right **Throws:** Right
Height: 6-4 **Weight:** 240
M.L. Service: 2 years, 59 days
How Obtained: Acquired from the Seattle Mariners with Bill Swift and Mike Jackson in exchange for Kevin Mitchell and Mike Remlinger, December 11, 1991.
Contract Status: Signed through 1994

CAREER...one of the best combination spot starters and long-relief men in the National League, with enormous potential in either capacity...

1993 SEASON...was the Giants' good-luck charm coming out of the bullpen, posting 7 wins in relief, including 5 in which he entered with SF trailing...was the club's 3rd-winningest pitcher behind 20-game winners John Burkett (22) and Bill Swift (21)...recorded the Giants' longest winning streak since 1989, as he rolled off 8 straight victories (2 as a starter, 6 in relief) from May 17 to Aug. 9...began the season in long relief, before making his 1st start April 13 vs. Florida at Candlestick (scoring the 3-1 win)...over 40 appearances dating from May 13 to Sept. 24, Burba posted a 2.92 ERA (21 earned runs) while fanning 61 in 64.2 innings...during that stretch, his ERA was lowered from 5.76 to 3.71...earned the victory July 2 at New York in relief of the injured Trevor Wilson in a rain-shortened 5-inning 3-1 game, after retiring all 4 batters faced...started July 24 vs. Philadelphia before a national television audience, earning the win when Matt Williams hit a 3-run HR to give SF the 5-4 victory...earned his career-high 10th win, striking out 5 in 2.2 innings of the Giants' 10-7 triumph over Cincinnati Aug. 9...tagged with the loss Sept. 5 in St. Louis, allowing a run to break a 6-6 tie in the 9th, which snapped his 8-game winning streak...the 8 straight wins (6 in relief) were the longest streak by a Giants pitcher since Rick Reuschel won 9 straight in 1989...posted a 7-2 mark with 3.89 ERA (31er, 71.2ip) in 49 relief

appearances....in his 5 starts, he logged a 3-1 record with a 5.32 ERA (14er, 23.2 ip)...limited right-handers to a .225 average (47-for-209), while lefties hit .320 (48-for-150)...

1992...tied for the NL lead in Spring Training with 4 victories...began the season in the Giants' starting rotation...allowed 4 runs in 0.1 innings in his Giants' debut April 10 at Atlanta...earned his 1st Giants and NL victory in his April 27 start, a 2-1 win vs. Montreal...retired 13 straight at one point and 16 of his final 18, while besting Dennis Martinez and the Expos...made 4 starts before being moved to the bullpen...made 4 relief appearances before returning to the starting rotation May 17, when Bill Swift missed his scheduled start because of shoulder stiffness...allowed 11 runs on 20 hits in 12.1 innings over his 3 starts during his 2nd stint in the rotation...after 4 more relief appearances, was optioned to Phoenix June 18...pitched 5 shutout innings, allowing just 2 hits, in his 1st start there...made 13 starts during his time in Phoenix...was 2-5, 6.06 in his 1st 7 starts, before going 3-1, 3.49 in his last 6...recalled from Phoenix Aug. 26 when Bill Swift went back on the DL...following his recall, made 4 starts (8er, 14ip) and 4 relief appearances (0er, 5ip)...was 7-0, 1.23 in 11 games (10 starts) for Caracas in the Venezuelan Winter League...**1991**...was shuttled between Calgary and Seattle, spending 4 separate stints with the Mariners...began the year at Calgary, but was recalled April 12 when Swift was disabled...pitched 1 scoreless inning that night at Oakland, was optioned back to Calgary April 16...re-joined Seattle May 16 to replace an injured Scott Bankhead...pitched 4 innings over 4 games before being optioned back May 28...recalled 9 days later...posted 1st ML save June 8 vs. Milwaukee with 3 shutout innings...made 1st ML start June 25 at Chicago and absorbed a 4-0 loss...optioned back to Calgary July 13, remained there until Sept. 5...bagged his 1st ML win Sept. 15 in relief vs. Kansas City...made his 2nd start Oct. 1 at Texas and won 8-1, allowing 1 run on 3 hits in 6 innings pitched...**1990**...spent the majority of the year with Triple-A Calgary...was on the DL from May 19-June 2 with a strained right quadricep...won 6 straight decisions from June 20-July 27...recalled by Seattle Sept. 4 and made his ML debut Sept. 8 at Boston...pitched for Caracas in the Venezuelan Winter League, going 7-1 with a 2.50 ERA, ranking 2nd in the circuit in wins and 6th in ERA...**1989**...spent the entire season with Double-A Williamsport...ranked 10th in the Eastern League with a 3.16 ERA...led his team in wins, starts, complete games, innings pitched and strikeouts...threw a 1-hitter May 29 vs. Reading; had a no-hitter going until 3 unearned runs scored on a hit and 2 errors in the 7th...tossed a 2-hitter June 20 at Albany...won 5 of his final 6 decisions...**1988**...was with Single-A San Bernardino all year...walked 54 and struck out 102 in 114.0 innings...allowed just 4 home runs...**1987**...began pro career with Bellingham following the draft...tossed 5 shutout innings vs. Everett at the Kingdome on July 3...was 3-1 in 5 starts before being promoted to Salinas July 5...

A GIANT IN THE COMMUNITY...made a pitch last year for the San Francisco Education Fund, a non-profit organization supporting students and teachers in San Francisco public schools...he's recorded a public service announcement urging citizens to "make quality public education a priority"...

PERSONAL...1984 graduate of Kenton Ridge High School in Springfield, OH...was all-district and all-state as captain of his baseball team, also played for an all-star basketball team...graduated from Ohio State University; named 2nd team all-Big 10 in 1987...his uncle, Tim Hathaway, pitched for the Brooklyn Dodgers in 1945...married (Star, March 19, 1993)...one daughter (Madison)...resides in Scottsdale, AZ...

DAVID ALLEN BURBA

Year	Club	W-L	ERA	G	GS	CG	SHO	SV	IP	H	R	ER	BB	SO
1987	Bellingham	3-1	1.93	5	5	0	0	0	23.1	20	10	5	3	24
	Salinas	1-6	4.61	9	9	0	0	0	54.2	53	31	28	29	46
1988	San Bernardino	5-7	2.68	20	20	0	0	0	114.0	106	41	34	54	102
1989	Williamsport	11-7	3.16	25	25	5	1	0	156.2	138	69	55	55	89
1990	Calgary	10-6	4.67	31	18	1	0	2	113.2	124	64	59	45	47
	Seattle	0-0	4.50	6	0	0	0	0	8.0	8	6	4	2	4
1991	Calgary	6-4	3.53	23	9	0	0	4	71.1	82	35	28	27	42
	Seattle	2-2	3.68	22	2	0	0	1	36.2	34	16	15	14	16
1992	San Francisco	2-7	4.97	23	11	0	0	0	70.2	80	43	39	31	47
	Phoenix	5-5	4.72	13	13	0	0	0	74.1	86	40	39	24	44
1993	San Francisco	10-3	4.25	54	5	0	0	0	95.1	95	49	45	37	88
Minor Totals		44-36	3.68	126	99	6	1	6	607.0	609	290	248	237	394
AL Totals		2-2	3.83	28	2	0	0	1	44.2	42	22	19	16	20
NL Totals		12-10	4.55	77	16	0	0	0	166.0	175	92	84	68	135
ML Totals		14-12	4.41	105	18	0	0	1	210.0	217	114	103	84	155

ML Batting	AVG.	AB	H	2B	3B	HR	RBI
— 1993	.294	17	5	1	0	0	2
— Lifetime	.188	32	6	1	0	0	3

LAST HOME RUN: None

CAREER VS. THE NATIONAL LEAGUE

	W-L-S	ERA	G	IP	H	ER		W-L-S	ERA	G	IP	H	ER
Atlanta	1-1-0	7.88	8	8.0	15	7	Montreal	2-1-0	2.74	7	23.0	26	7
Chicago	1-3-0	5.29	7	17.0	20	10	New York	1-1-0	10.80	4	10.0	16	12
Cincinnati	1-0-0	2.77	8	13.0	9	4	Phil.	2-0-0	4.50	4	8.0	10	4
Colorado	0-0-0	6.00	5	9.0	11	6	Pitt.	1-0-0	3.55	6	12.2	14	5
Florida	1-0-0	3.97	5	11.1	12	5	St. L.	0-2-0	2.08	5	8.2	5	2
Houston	1-1-0	4.79	7	20.2	19	11	SD	1-0-0	1.76	5	15.1	9	3
LA	0-1-0	7.72	6	9.1	9	8	SF	—	—	—	—	—	—

1993 PITCHING BREAKDOWN

	W-L-S	ERA	G	IP	H	ER		W-L-S	ERA	G	IP	H	ER
Season	10-3-0	4.25	54	95.1	95	45	Vs. Atl	1-0-0	5.79	6	4.2	11	3
Home	5-1-0	3.39	30	58.1	53	22	Chi	1-0-0	0.00	4	4.2	0	0
Road	5-2-0	5.59	24	37.0	42	23	Cin	1-0-0	4.05	5	6.2	4	3
Day	8-3-0	5.11	32	61.2	68	35	Col	0-0-0	6.00	5	9.0	11	6
Night	2-0-0	2.67	22	33.2	27	10	Fla	1-0-0	3.97	5	11.1	12	5
Starter	3-1-0	5.32	5	23.2	32	14	Hou	1-0-0	2.45	4	7.1	3	2
Reliever	7-2-0	3.89	49	71.2	63	31	LA	0-1-0	8.00	5	9.0	9	8
April	2-1-0	5.30	6	18.2	21	11	Mon	1-1-0	4.02	5	15.2	19	7
May	3-1-0	3.14	13	14.1	13	5	NY	1-0-0	4.50	2	4.0	2	2
June	0-0-0	4.38	8	12.1	15	6	Phi	1-0-0	6.00	2	6.0	10	4
July	3-0-0	3.20	7	19.2	21	7	Pit	1-0-0	2.79	5	9.2	9	3
August	2-0-0	3.45	9	15.2	12	6	StL	0-1-0	1.93	4	4.2	3	1
Sept-Oct	0-1-0	6.13	11	14.2	13	10	SD	1-0-0	3.38	2	2.2	2	1
Before ASB	6-2-0	3.96	30	50.0	51	22	SF	—	—	—	—	—	—
After ASB	4-1-0	4.57	24	45.1	44	23							

CAREER TRANSACTIONS

- Selected by Seattle in the 2nd round of the June, 1987 draft.
- On disabled list May 19-June 2, 1990 with a strained right quadricep.
- Traded to San Francisco with Bill Swift (p) and Mike Jackson (p) for Kevin Mitchell (of) and Mike Remlinger (p), December 11, 1991.

CAREER HIGHS

- **Low-Hit Game:** No complete games
- **Innings Pitched - Starter:** 7, April 15, 1992 vs. San Diego
  Reliever: 4.2, June 14, 1992 at Houston
- **Strikeouts:** 6, June 14, 1992 at Houston
- **Winning Streak:** 8, May 17-August 9, 1993
- **Losing Streak:** 4, May 17-August 30, 1992

John Burkett

PITCHER (RH)

Nickname: Burkey
Birthdate: November 28, 1964
1994 Opening Day Age: 29
Birthplace: New Brighton, Pennsylvania
Bats: Right **Throws:** Right
Height: 6-3 **Weight:** 211
M.L. Service: 4 years, 30 days
How Obtained: Giants #6 selection in the June, 1983 draft.
Contract Status: Signed through 1994

CAREER...has stockpiled 61-34 record over the past 4 seasons, the most victories by a Giants hurler over that many seasons in 22 years (Juan Marichal went 77-41 and Gaylord Perry added a 74-54 mark, both from 1968-71)...his 61 wins over the past 4 campaigns also ranks 3rd in the NL, behind only Tom Glavine (72) and Greg Maddux (70) during that span...has led the Giants in victories in 3 of the last 4 years (22 last season, 13 in '92 and 14 in '90)...

1993 SEASON...finished 4th in the Cy Young balloting, establishing himself as one of the top pitchers in the game today...became only the 3rd Giants hurler in the last 20 years to post a 20-win season, matching Mike Krukow (in 1986) and Bill Swift (also last year)...his 22 wins on the season were the most by a Giant hurler since Ron Bryant's 24-12 mark in 1973...teamed with Swift to form the Giants' 1st 20-win tandem since Marichal and Perry accomplished the feat in 1966...defeated every National League team, including Houston 4 times.....established career-highs in wins (22), innings pitched (231.2) and strikeouts (145)...the 22 wins topped his previous high set in 1990 (14), while the 231.2 innings pitched were the most by a Giants pitcher since Rick Reuschel logged 245.0 in 1988...was named to the 64th All-Star Game played July 13 in Baltimore, going to the break with a 13-3, 3.28 mark after 19 starts...however, was the losing pitcher for the National League, yielding 3 runs and 4 hits in 0.2 innings pitched...was the Giants' Opening Day starter in St. Louis on April 6, posting a win on that evening...won each of his 1st 7 decisions from April 6-May 18, establishing a career-high winning streak...was the 1st SF pitcher to start a season 7-0 since Marichal won his 1st 10 decisions in 1966...later had a pair of 5-game winning streaks, moving his season mark to 18-4 on Aug. 11...was stuck on 18 wins from Aug. 11-Sept. 12, suffering through an 0-3, 8.33 mark (25er, 27ip) over 5 starts during that period...finished the season strong however, winning his last 4 starts (2.67 ERA, 8er, 27.0ip)...of his 34 outings on the year, yielded 3 earned runs or less in 25 of the 34 and 2 or less in 17 of the 34...showed excellent control throughout the season, issuing only 39 walks over his 231.2ip (1.55 per 9.0ip)...did not walk a batter in 13 of his 34 starts, including a string of 124 straight batters (6 starts from June 2-29) when he did not issue any walks...held right-handed batters to a .224 clip (93-for-415) against him, compared to .282 (131-for-464) vs. left-handers...even improved his offensive numbers from the previous year, hitting .118 on the season (9-for-76) compared to a .018 mark in 1992 (1-for-55)...

1992...Giants went 19-13 on the year when he started and scored 151 runs in his 32 starts (4.7 per game), 423 in their other 130 games (3.25 per game)...run support of 4.70 per 9 innings while he was in the game ranked 5th among NL pitchers...led Giants pitching staff in wins, innings pitched and strikeouts...batting average of .018 (1-for-55) was the 8th lowest all-time among players with at least 50 at-bats, and lowest since Bill Hands was 1-for-57 (.018) for the 1972 Cubs...only hit was an RBI double off Jose DeLeon April 30...finished the season hitless in his last 47 at-bats...was 1-0, 2.52 in 6 Spring Training starts, including 9 straight innings without allowing an

earned run at the start of the Spring, giving him a streak of 25 exhibition innings without an earned run dating back to Spring 1991...was 0-1 in his 1st 2 regular season starts: the home openers for the NL-champ Atlanta Braves April 9 (4.1ip,5h,2r,2er,3so,2bb,ND in 11-4 Giants win) and the Giants April 14 (vs. Padres, 6,5,4,4,4,4, lost to Andy Benes 4-0)...went 5-0 over his next 8 starts, including back-to-back 7 shutout-inning performances vs. Chicago May 16 (5 hits, 0 walks, 7 strikeouts, topped Maddux 2-0) and vs. Pittsburgh May 21 (2 hits, 0 walks, 4 strikeouts, won 1-0)...after that stretch, lost 4 straight and 5 of 6 over his next 10 starts, with only victory coming on a 5-hit CG vs. St. Louis...ended that skid with a 4-hit shutout over the Braves at Candlestick July 30, the 1st of 5 straight victories over 5 starts (also had a 6-hit, CG 4-1 over Houston Aug. 10 in that run)...dropped 3 in a row from Aug. 26-Sept. 5, then finished the season with wins in his last 2 decisions...made his 100th career appearance Sept. 5 vs. St. Louis...**1991**...tied for 9th in the NL with 34 starts...ERA of 4.18 was the 5th highest among pitchers with at least 162 innings...10 hit batters led NL pitchers...opponents were caught stealing 16 times with him on the mound, the 2nd-highest total in the NL...finished Spring Training with 16 consecutive scoreless innings...1.93 spring ERA ranked 6th among NL hurlers...was the Giants' Opening Night starting pitcher April 9 in San Diego...with 1 year and 30 days of ML service, had less ML service than any 1991 Opening Day starter, and less than any Giants starter since Mark Davis in 1984 (1 year, 17 days)...fanned a career-high 10 vs. the Phillies May 13...surpassed the 200-inning mark for the 2nd year in a row, teaming with Bud Black as the 1st pair of SF pitchers log 200 innings since Mike Krukow and Mike LaCoss in 1986...exceeded his rookie year totals for games, starts, innings pitched and strikeouts...pitched his 1st career shutout July 7 vs. San Diego, allowing just 5 hits and striking out 9...was 9-5, 3.27 in 26 games through Aug. 8, including 5 straight wins to match his career high from July 7-Aug. 8...staggered to 3-6 mark in his last 11 starts, including a career-high 5 straight losses from Aug. 13-Sept. 10...**1990**...14 victories were 2nd only to John Montefusco's 15 in 1975 on the San Francisco rookie list...led 1990 ML rookies in wins (14), innings pitched (204.0) and starts (32), ranked 3rd in ERA (3.79) and strikeouts (118)...topped SF staff in all those departments...began the season with Triple-A Phoenix...made 3 starts there, including 2 complete games — a 3-hitter (all singles) April 15 vs. Vancouver and a 6-hitter April 25 at Vancouver...recalled by the Giants April 26 when Eric Gunderson was sent down...went 7 innings for the win in his 1st ML start April 30 at Los Angeles...started the year 7-1, was 9-2, 3.49 in 15 starts before the All-Star break...left 137 tickets, breaking Jeffrey Leonard's Giants record (89 at Philadelphia in 1986), for his 1st career appearance at Pittsburgh May 25...

Winningest NL Pitchers Over the Last 4 Years

1.	Tom Glavine	72
2.	Greg Maddux	70
3.	**John Burkett**	**61**
	Doug Drabek	61
5.	Jose Rijo	58
	John Smoltz	58
7.	Dennis Martinez	55
	Ramon Martinez	55
9.	Dwight Gooden	54
10.	Andy Benes	53

went 5 innings and got the win in that game, starting a string of victories in 5 straight starts from May 25-June 16...streak included his 1st ML CG, a 10-1 win over the 1st-place Reds June 4 at Candlestick...earned his 1st career save Sept. 4 at San Diego, retiring 9 of 11 batters he faced over 3 scoreless innings at San Diego...fanned a career-best 9 batters during a complete game win at Los Angeles Sept. 23...won his final 3 decisions...**1989**...led the Phoenix staff in wins (10), starts (28), innings pitched (167.2) and strikeouts (105)...did not miss a start...had a 4-game winning streak from April 24-May 9, allowing just 4er in 30.1ip for a 1.18 ERA during the streak...pitched a 2-hit shutout at Tacoma April 24, fanning a season-high 8...named PCL Pitcher of the Week for April 24-30...pitched 7 innings of no-hit ball at Tucson before Ron Washington singled in the 8th...4-game winning streak was followed by a 5-game losing streak in which he failed to notch a victory in 8 consecutive starts...won 4 of his 1st 5 2nd-half starts, but dropped 3 of his last 4...averaged nearly 6 innings per start, including 13 starts of at least 7 innings...**1988**...started the year with Phoenix, went 8 innings and picked up a victory over Edmonton in his April 9 Triple-A debut...pitched 15.2 shutout innings in back-to-back starts vs. Albuquerque May 24 and 29...optioned to Shreveport June 15...shut out El Paso on 2 hits July 7, pitched a 5-hit complete game against Midland in his next start...won 5 straight for the Captains before being recalled to Phoenix July 27...**1987**...enjoyed a great season with Shreveport, leading the Texas League in innings pitched (177.2) and tying for the lead with a career-high 14 games...finished 2nd in the league with 6 complete games, 4th with 126 strikeouts and 6th with a 3.34 ERA...promoted to the Giants and made his ML debut Sept. 15 vs. San Diego...**1986**...began the season with Shreveport, moved down to single-A Fresno after 1 start...pitched 4 times there before returning to Shreveport...finished 2nd in the Texas League with a 2.66 ERA...allowed the TL's fewest baserunners per 9 innings (10.23) and was 2nd with a .215 batting average against...threw a pair of shutouts and combined on 2 others...**1985**...had the 2nd lowest ERA (2.87) in the California League...was 7-4 in 20 starts for Fresno's CL Championship team...

A GIANT IN THE COMMUNITY...has joined the "Make A Wish" team, assisting in the fulfillment of wishes for thousands of children who suffer from terminal illness...he has helped make dreams come true by greeting youths in the dugout before selected Giants games...

PERSONAL...led the Beaver (PA) High School team to the Pennsylvania State Championship game in his senior year (1983)...has bowled 3 career 300 games, aspires to try pro bowling when he is done with baseball career...has competed in PBA tournaments during the winter...married (Laura, May 22, 1989)...resides in Scottsdale, AZ...

JOHN DAVID BURKETT

Year	Club	W-L	ERA	G	GS	CG	SHO	SV	IP	H	R	ER	BB	SO
1983	Great Falls	2-6	6.26	13	9	0	0	0	50.2	73	44	35	30	38
1984	Clinton	7-6	4.33	20	20	2	0	0	126.2	120	81	61	38	83
1985	Fresno	7-4	2.87	20	20	1	1	0	109.2	98	43	35	46	72
1986	Fresno	0-3	5.47	4	4	0	0	0	24.2	34	19	15	8	14
	Shreveport	10-6	2.66	22	21	4	2	0	128.2	99	46	38	42	73
1987	Shreveport	14-8	3.19	27	27	6	1	0	177.2	181	75	63	53	126
	San Francisco	0-0	4.50	3	0	0	0	0	6.0	7	4	3	3	5
1988	Shreveport	5-1	2.13	7	7	2	1	0	50.2	33	15	12	18	34
	Phoenix	5-11	5.21	21	21	0	0	0	114.0	142	79	66	49	74
1989	Phoenix	10-11	5.05	28	28	2	1	0	167.2	197	111	94	59	105
1990	Phoenix	2-1	2.74	3	3	2	1	0	23.0	18	8	7	3	9
	San Francisco	14-7	3.79	33	32	2	0	1	204.0	201	92	86	61	118
1991	San Francisco	12-11	4.18	36	34	3	1	0	206.2	223	103	96	60	131
1992	San Francisco	13-9	3.84	32	32	3	1	0	189.2	194	96	81	45	107
1993	San Francisco	22-7	3.65	34	34	2	1	0	231.2	224	100	94	40	145
Minor Totals		62-57	3.94	165	160	19	7	0	973.1	995	521	426	346	628
ML Totals		61-34	3.84	136	132	10	3	1	838.0	849	395	358	209	506

ML Batting	AVG.	AB	H	2B	3B	HR	RBI
— 1993	.118	76	9	0	0	0	4
— Lifetime	.072	250	18	2	0	0	9

LAST HOME RUN: None

CAREER VS. THE NATIONAL LEAGUE

	W-L-S	ERA	G	IP	H	ER		W-L-S	ERA	G	IP	H	ER
Atlanta	6-4-0	4.02	17	96.1	102	43	Montreal	3-1-0	4.82	9	52.1	68	28
Chicago	5-0-0	1.98	8	50.0	47	11	New York	2-5-0	5.36	10	48.2	58	29
Cincinnati	8-3-0	2.91	14	89.2	83	29	Phil.	2-3-0	5.23	11	65.1	73	38
Colorado	3-0-0	4.35	3	20.2	24	10	Pitt.	5-3-0	5.27	10	56.1	57	33
Florida	1-1-0	6.88	3	17.0	28	13	St. L.	5-5-0	3.11	13	89.2	80	31
Houston	9-4-0	3.18	16	104.2	98	37	SD	5-3-1	3.72	12	72.2	64	30
LA	7-2-0	3.37	12	74.2	67	28	SF	—	—	—	—	—	—

ALL-STAR GAME RECORD

Year	Club, Site	W-L	ERA	G	GS	CG	SHO	SV	IP	H	R	ER	BB	SO
1993	NL, Baltimore	0-1	40.30	1	0	0	0	0	0.2	4	3	3	0	1

1993 PITCHING BREAKDOWN

	W-L-S	ERA	G	IP	H	ER		W-L-S	ERA	G	IP	H	ER
Season	22-7-0	3.65	34	231.2	224	94	Vs. Atl	1-1-0	4.50	3	18.0	15	9
Home	9-3-0	2.66	16	121.2	104	36	Chi	1-0-0	3.38	1	8.0	7	3
Road	13-4-0	4.75	18	110.0	120	58	Cin	2-0-0	1.14	3	23.2	15	3
Day	9-4-0	3.24	17	122.1	118	44	Col	3-0-0	4.35	3	20.2	24	10
Night	13-3-0	4.12	17	109.1	106	50	Fla	1-1-0	6.88	3	17.0	28	13
Starter	22-7-0	3.65	34	231.2	224	94	Hou	4-0-0	1.97	4	32.0	25	7
Reliever	—	—	—	—	—	—	LA	3-0-0	2.15	4	29.1	18	7
April	5-0-0	2.62	5	34.1	26	10	Mon	1-0-0	4.05	2	13.1	20	6
May	2-1-0	3.92	6	41.1	40	18	NY	1-1-0	5.56	2	11.1	14	7
June	5-1-0	2.70	6	43.1	38	13	Phi	2-1-0	3.54	3	20.1	20	8
July	3-2-0	3.44	5	34.0	36	13	Pit	1-1-0	9.31	2	9.2	13	10
August	3-2-0	6.21	6	37.2	48	26	StL	1-2-0	3.00	3	21.0	20	7
Sept-Oct	4-1-0	3.07	6	41.0	36	14	SD	1-0-0	4.91	1	7.1	5	4
Before ASB	13-3-0	3.28	19	131.2	122	48	SF	—	—	—	—	—	—
After ASB	9-4-0	4.14	15	100.0	102	46							

CAREER TRANSACTIONS

- Selected by San Francisco in 6th round of the June, 1983 draft. Signed by scout Bob Folkins.

CAREER HIGHS

- **Low-Hit Game:** 4 (2 times), last: Aug. 11, 1993 vs. Cincinnati
- **Innings Pitched -Starter:** 9 (10 times), last: Aug. 11, 1993 vs. Cincinnati
  Reliever: 3, Sept. 4, 1990 at San Diego
- **Strikeouts:** 10, May 13, 1991 vs. Philadelphia
- **Winning Streak:** 7, April 6-May 18, 1993
- **Losing Streak:** 5, Aug. 13-Sept. 10, 1991

Retired Uniform Numbers

*	**Christy Mathewson**, P 373-188, 2.13	(1900-16)	**Number 11**	**Carl Hubbell**, P 253-154, 2.97	(1928-43)
*	**John McGraw**, IF/MGR 2,658-1,823, .593	(1902-32)	**Number 24**	**Willie Mays**, OF .302, 600 HR, 1903 RBI'S	(1951-73)
Number 3	**Bill Terry** .341 154 HR, 1078 RBI'S	(1923-36)	**Number 27**	**Juan Marichal**, P 243-142, 2.89	(1960-75)
Number 4	**Mel Ott**, IF .304, 511 HR, 1860 RBI'S	(1926-47)	**Number 44**	**Willie McCovey**, IF .270, 521 HR, 1555 RBI'S	(1959-80)

*—did not wear a uniform number during career.

Dan Carlson

PITCHER (RH)

Birthdate: January 26, 1970
1994 Opening Day Age: 24
Birthplace: Portland, Oregon
Bats: Right **Throws:** Right
Height: 6-1 **Weight:** 185
M.L. Service: None
How Obtained: Giants 33rd round selection in the June, 1989 draft.
Contract Status: Signed through 1994

CAREER...continues to show promise as one of Giants' young arms in the farm system...has finished in double figures in wins for 3 straight seasons, winning 43 games since 1991...

1993 SEASON...split his season between Phoenix (AAA) and Shreveport (AA), posting an overall mark of 12-10 with a 4.02 ERA...won 4 of his 1st 5 starts for the Firebirds before losing 5 of his next 7...following a June 9 loss at Tacoma (2.1ip,6h,7r,6er,4bb,0so), was assigned to Shreveport June 14... began with the 'Caps in hard luck, earning no decisions in his first 2 starts, allowing only 3 runs in each effort...lost next 2 starts as he received no runs in support June 27 and July 1...went on to win 6 of his remaining 9 starts, finishing with a 7-4 mark at Shreveport...went at least 6.0 innings in each of his 15 starts with Shreveport...named Howe Sportsdata Texas League Pitcher of the Week, Aug. 14-19, for 2 starting efforts during the pennant race...beat Tulsa 5-0 Aug. 14 with his 1st 9-inning CG of the year and only SHO (9,7,0,0,0,8)...came back Aug. 19 to defeat Jackson 7-2 (6,3,1,1,4,7)... took the loss Sept. 3 in the deciding game of the Eastern Division Championship Series, once again receiving no run support in a 6-0 loss to Jackson (6.1,8,3,3,3,6)...was recalled not to report to SF Sept. 7...was 8.2ip shy of qualifying for Texas League ERA race, where he would have ranked 2nd in the league behind San Antonio's Ben VanRyan (2.29 to 2.21)...opposing base-stealers were only successful twice in 11 attempts vs. Carlson (.818 CS), best among all Texas League pitchers...

1992...had an excellent season for Shreveport, helping the Captains to their 3rd consecutive Texas League Championship Series...paced Texas League pitchers with 15 wins, 157 strikeouts and 186 innings pitched...tied for league lead in starts with 27...tied for 3rd with 4 complete games and ranked 8th with a 3.19 ERA...was twice named Texas League Pitcher of the Week (May 10-16 and June 28-July 4)...among Giants minor leaguers, ranked 1st in wins, 2nd in strikeouts and 8th in ERA...was also chosen to the Texas League All-Star Game and the TL's Post-Season All-Star squad...**1991**...posted a 16-7 record to propel Clinton (A) to its 1st Midwest League pennant since 1963...tied for the Midwest League and Giants organizational lead in wins...164 strikeouts ranked 3rd in the MWL...named Howe Sports Bureau/Midwest League Pitcher of the Week for July 14-20...**1990**...began his pro career with Everett...appeared in 17 games, starting 11...fanned 77 batters and walked just 33 in 62.1 innings...

PERSONAL...1988 graduate of Reynolds (OR) High School...graduated from Mount Hood Junior College in Oregon in 1990...was 15-6 in 2 seasons...first team all-league both years...single...resides in Portland, OR...

DANIEL STEVEN CARLSON

Year	Club	W-L	ERA	G	GS	CG	SHO	SV	IP	H	R	ER	BB	SO
1990	Everett	2-6	5.34	17	11	0	0	0	62.1	60	42	37	33	77
1991	Clinton	16-7	3.08	27	27	5	3	0	181.1	149	69	62	76	164
1992	Shreveport	15-9	3.19	27	27	4	1	0	186.0	166	85	66	60	157
1993	Phoenix	5-6	6.56	13	12	0	0	0	70.0	79	54	51	32	48
	Shreveport	7-4	2.24	15	15	2	1	0	100.1	86	30	25	26	81
Minor Totals		45-32	3.62	99	92	11	5	0	600.0	540	280	241	227	527

CAREER TRANSACTIONS

■ Selected by San Francisco in the 33rd round of the June, 1989 draft. Signed by scout John Shafer.

Mark Carreon

OUTFIELDER

Birthdate: July 9, 1963
1994 Opening Day Age: 30
Birthplace: Chicago, Illinois
Bats: Right **Throws:** Left
Height: 6-0 **Weight:** 195
M.L. Service: 5 years, 78 days
How Obtained: Signed as a free agent January 14, 1993.
Contract Status: Signed through 1995 (Signed a 2-year contract prior to 1994 season)

CAREER...one of baseball's better pinch-hitters with a career PH mark of .280 (37-for-132) with 8 homers and 22 RBI...has posted an even better .301 figure (22-for-73) as a pinch-hitter over the past 3 seasons...also has emerged as a valuable fill-in starter in the outfield and 1st base...

1993 SEASON...came to Spring Training as a non-roster invitee, with the Giants looking to add depth to their pinch-hitting and outfield crew...hit .333 during the spring and had his contract purchased on March 30...hit .373 as a pinch-hitter with 8 RBI in that role...started 29 times on the season, including 21 in right field, 2 in left field, 4 in center field and 2 at 1st base...hit .350 (36-for-103) as a starter, hitting safely in 20 of the 29 as SF posted an 18-11 record...started at 1st base on Sept. 3 and 7, his 1st 2 ML starts at that position...

1992...was traded from the New York Mets to the Detroit Tigers Jan. 22...homered in his 1st AL plate appearance, a solo blast April 9 at Tiger Stadium off Toronto's Juan Guzman...set career highs for at-bats (232), runs (34), hits (78) and RBI (41)...started 90 games (61 in left field, 15 in right field, 1 in center field and 13 at DH)...started the season quickly, hitting .279 with 6 homers and 23 RBI in 36 games through May 27...hit 3-run homers in back-to-back games vs. Kansas City, May 26 off Tom Gordon and May 27 off Mike Boddicker...placed on the DL from June 14-28 with a pulled abdominal muscle...slumped from June 4-Sept. 9, hitting .144 (16-for-111)...saw average fall from .270 to .217 during that time...had season-high 7-game hitting streak from Sept. 25-Oct. 3...was 2-for-8 (.250) as a pinch-hitter with 3 RBI on the season...**1991**...played in a career-high 106 games...started 53 games in the outfield, including 32 in LF, 16 in CF and 5 in RF...hit 3 pinch-hit home runs (April 16 at Pittsburgh off Randy Tomlin, April 28 vs. Pittsburgh off John Smiley and May 4 vs. San Francisco off Jeff Brantley)...increased career pinch-homer total to 8, establishing a New York Mets record...batted .343 (12-for-35) as a pinch-hitter...matched career-best with an 8-game hitting streak (10-for-30, .333) from Sept. 6-20...batted .338 (23-for-68) over

last 23 games to raise average from .231 to .260...**1990**...was in midst of best campaign ever when knee injury Aug. 20 ended his season...suffered a torn anterior cruciate ligament of his right knee while rounding 3rd base in a game at San Diego...underwent major surgery by Dr. Kim Hewson Aug. 25 in Tucson, AZ...had 1st career 2-homer game June 17 at Pittsburgh...**1989**...tied the Mets' club record with 4 pinch-hit homers...his 4 pinch homers also led the majors...was only hitting .176 (3-for-17) after his 1st 11 games (June 5)...hit .328 (38-for-116) from June 6 to the end of the season...started the season on the DL after off-season arthroscopic surgery on his left shoulder...sent to Triple-A Tidewater after coming off the DL April 25...recalled from Tidewater May 12 and stayed with the Mets the rest of the season...**1988...**had 2 tours with the Mets, May 8-20 and Sept. 1 until the end of the season...hit his 1st Major League home run Sept. 27 at Philadelphia off Don Carman...named to the International League Post-Season All-Star team...also started in mid-season Triple-A All-Star game, July 13 in Buffalo...underwent arthroscopic surgery June 6 on his left knee...returned to action June 25...also underwent arthroscopic surgery Nov. 26 on his left shoulder...**1987**...named to International League Post-Season All-Star team...led IL with 19 game-winning RBI...also 1st in the league with a club-record 41 doubles...recalled to New York Sept. 1...collected his 1st Major League hit Sept. 12 vs. St. Louis, a pinch-single off the Cardinals' Greg Mathews...**1986**...spent the entire season at Tidewater...hit .289 to finish 10th in the IL in batting...**1985**...saw his 1st Triple-A action at Tidewater, after spending the majority of the season at Double-A Jackson...had the best strikeouts to at-bats ratio in the Texas League, with 1 strikeout per 13.86 ABs...**1984**...had his 1st taste of Double-A ball, spending the entire season at Jackson...**1983**...named to Carolina League All-Star team, hitting .332 at Single-A Lynchburg...**1982**...named to South Atlantic All-Star team, hitting .329 at Single-A Shelby...led league in runs scored with 120...**1981**...began his professional career at rookie league Kingsport...

A GIANT IN THE COMMUNITY...endorses Big Brothers/Big Sisters of San Francisco, which helps hundreds of deserving San Francisco children from single-parent families who need the support and guidance of a Big Brother or Big Sister in their life...also lends support for the Big Brothers/Big Sisters of the Peninsula...

PERSONAL...1981 graduate of Salpointe High School in Tucson, AZ...was all-state in baseball as a senior...son of former Major League catcher, the late Camilo Carreon, who spent 8 years (1959-66) with the White Sox, Indians and Orioles...married (Donna)...1 daughter (Corey) and 1 son (Mark, Jr.)...resides in Tucson, AZ...

MARK STEVEN CARREON

Year	Club	AVG	G	AB	R	H	2B	3B	HR	RBI	BB	SO	SB
1981	Kingsport	.289	64	232	30	67	8	0	1	36	24	13	12
1982	Shelby	.329	133	486	120	160	29	6	2	79	78	37	33
1983	Lynchburg	.334	128	491	94	164	13	8	1	67	76	39	36
1984	Jackson	.280	119	435	64	122	14	3	1	43	38	24	12
1985	Tidewater	.133	7	15	1	2	1	0	1	2	2	5	0
	Jackson	.313	123	447	96	140	23	5	6	51	87	32	23
1986	Tidewater	.289	115	426	62	123	23	2	10	64	50	42	11
1987	Tidewater	.312	133	525	83	164	41	5	10	89	34	46	31
	New York (NL)	.250	9	12	0	3	0	0	0	1	1	1	0
1988	Tidewater	.263	102	365	48	96	13	3	14	55	40	53	11
	New York (NL)	.556	7	9	5	5	2	0	1	1	2	1	0
1989	Tidewater	.279	32	122	22	34	4	0	1	21	13	20	8
	New York (NL)	.308	68	133	20	41	6	0	6	16	12	17	2
1990	New York (NL)	.250	82	188	30	47	12	0	10	26	15	29	1
1991	New York (NL)	.260	106	254	18	66	6	0	4	21	12	26	2
1992	Detroit	.232	101	336	34	78	11	1	10	41	22	57	3
1993	San Francisco	.327	78	150	22	49	9	1	7	33	13	16	1
Minor Totals		.302	956	3544	620	1072	169	32	47	507	442	311	177
AL Totals		.232	101	336	34	78	11	1	10	41	22	57	3
NL Totals		.272	350	746	95	211	35	1	28	98	55	90	6
ML Totals		.267	451	1082	129	289	46	2	38	138	77	147	9

CAREER HOME RUNS BY BALLPARK

@ATL	@CHI	@CIN	@COL	@FLA	@HOU	@LA	@MON	@NY	@PHI	@PIT	@STL	@SD	@SF
1	2	1	1	0	2	0	1	10	1	3	2	1	3

CAREER VS. THE NATIONAL LEAGUE

	AVG	AB	H	HR	RBI		AVG	AB	H	HR	RBI
Atlanta	.230	74	17	1	8	Montreal	.325	77	25	3	10
Chicago	.279	68	19	3	12	New York	.400	25	10	2	6
Cincinnati	.206	63	13	1	5	Phil.	.273	88	24	3	11
Colorado	.600	10	6	3	8	Pitt.	.333	87	29	4	11
Florida	.294	17	5	0	3	St. L.	.353	85	30	3	6
Houston	.190	63	12	2	7	SD	.235	34	8	1	6
LA	.211	19	4	0	2	SF	.250	36	9	2	3

1993 BATTING BREAKDOWN

	AVG	AB	H	HR	RBI		AVG	AB	H	HR	RBI
Season	.327	150	49	7	33	Vs. Atl	.222	9	2	0	0
Home	.280	82	23	2	12	Chi	.500	10	5	0	2
Road	.382	68	26	5	21	Cin	.143	7	1	0	1
Day	.341	82	28	3	15	Col	.600	10	6	3	8
Night	.309	68	21	4	18	Fla	.294	17	5	0	3
vs. RHP	.280	50	14	1	8	Hou	.375	8	3	0	1
vs. LHP	.350	100	35	6	25	LA	.000	5	0	0	0
April	.458	24	11	1	4	Mon	.200	10	2	1	2
May	.407	27	11	1	5	NY	.400	25	10	2	6
June	.238	21	5	1	5	Phi	.125	16	2	0	2
July	.222	36	8	2	7	Pit	.389	18	7	0	6
August	.308	26	8	0	7	StL	.500	10	5	1	1
Sept-Oct	.375	16	6	2	5	SD	.200	5	1	0	1
Before ASB	.354	82	29	5	17	SF	—	—	—	—	—
After ASB	.294	68	20	2	16						

CAREER TRANSACTIONS

- Selected by the New York Mets in 7th round of the June, 1981 draft.
- On disabled list, March 28-April 24, 1989 with a left shoulder injury.
- On disabled list, Aug. 21-Oct. 3, 1990 with ligament damage in his right knee.
- Traded to the Detroit Tigers with Tony Castillo (lhp) for Paul Gibson (lhp) and Randy Marshall (lhp), Jan. 22, 1992.
- Granted free agency Dec. 18, 1992; signed by San Francisco Jan. 14, 1993.

CAREER HIGHS

- **Most Hits:** 4, June 3, 1992 at Milwaukee (with Detroit)
- **Most RBIs:** 3 (6 times), last: Aug. 18, 1993 at Pittsburgh
- **Most Home Runs:** 2, June 17, 1990 at Pittsburgh (with New York)
- **Career Grand Slams:** None
- **Longest Hitting Streak:** 8 (2 times), last: Sept. 6-27, 1991 (with New York)

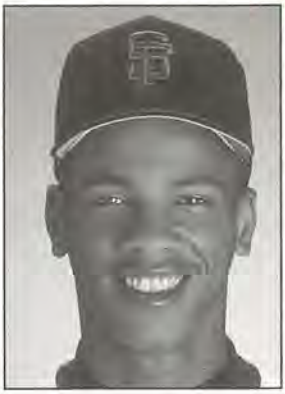

Royce Clayton

INFIELDER

Birthdate: January 2, 1970
1994 Opening Day Age: 24
Birthplace: Burbank, California
Bats: Right **Throws:** Right
Height: 6-0 **Weight:** 183
M.L. Service: 1 year, 141 days
How Obtained: Giants #1 selection in the June, 1988 draft.
Contract Status: Signed through 1994

CAREER...one of the emerging young stars in the Major Leagues...a timely hitter with exceptional defensive skills, he's considered to be one of the game's best young shortstops...

1993 SEASON...served his 1st full season in the Major Leagues, enjoying one of the most productive years by a Giants shortstop in San Francisco history...went to Spring Training knowing the SS job was his and capitalized on the opportunity...hit a solid .282, while tying the RBI mark for a SF shortstop with 70 on the season (tying Speier's 70 in 1973)...began the year hitting in his 1st 11 games, batting .350 (14-for-40) during that period...had a 2nd stretch of 11 straight games with a hit, producing that streak from April 28 until May 11 (.390, 16-for-41)...established a career-high in RBI for a game with 5 May 5 vs. Philadelphia...later set a career mark for hits in a game, collecting 4 in New York on the 4th of July...also set standards defensively, leading all NL shortstops in double plays with 103...committed only 12 errors over his last 115 games, including a string where he had 35 straight errorless games from May 18 until June 27...began the year with a league-leading 14 errors in his 1st 37 contests...was 1 of only 3 regulars not to spend time on the Disabled List during the year, along with Barry Bonds and Kirt Manwaring...finished with 152 starts on the campaign, coming out of the starting lineup for 2 straight games only 1 time on the year (Aug. 18-20, 3 straight games due to a right wrist injury)...

1992...hit .257 with a Major League-leading 5 triples in Spring Training and was the Giants' Opening Day shortstop in Los Angeles...just the 3rd rookie to start an opener at short for SF, he was 2-for-5 with an RBI in that game...hit his 1st ML home run May 8 at Montreal off Mark Gardner...laid down a go-ahead squeeze bunt in the Giants' 8-7 come-from-behind victory at Philadelphia...was hitting .212 in 58 games when he was optioned to Phoenix June 20...hit safely in his 1st 4 games for the Firebirds and was hitting .280 at the All-Star break (23-for-82), but was just 23-for-110 (.209) after ASB...stole 15 bases in 21 attempts in 48 games for the Firebirds...was recalled Aug. 19 and went 2-for-4 with 3 RBI vs. the Cubs that night...had 3 hits Aug. 21 vs. Pittsburgh...was 9 for his 1st 18 after being recalled...went 35-for-142 (.246) in 39 games during his 2nd stint...hit the last Giants' HR of the year at Candlestick Sept. 26 off Cincinnati's Milt Hill...**1991**...named the top prospect in all of minor league baseball by *The Sporting News*, No. 2 prospect in the Texas League by *Baseball America*, and chosen to that publication's Double-A All-Star squad...among Giants minor leaguers, he ranked 3rd in games, 2nd in at-bats, 2nd in runs scored, 5th in hits, 7th in total bases, 9th in doubles, 4th in triples, 7th in RBIs, 6th in walks and 5th in stolen bases...recorded new career bests for average, games, hits, runs scored, doubles and stolen bases...started at short and had a base hit for the NL team in the July 10 Double-A All-Star Game at Huntsville, AL...was also named as the shortstop on the Texas League Post-Season All-Star squad...contract was purchased by the Giants Sept. 20...started that night at San Diego and doubled off Jeremy Hernandez for his 1st ML hit...picked

up 1st ML RBI with a 2-run single off Houston's Darryl Kile Oct. 1 at Candlestick...played in 9 games with the Giants, including 8 starts at shortstop...spent the year with Shreveport (AA), lifting the Captains to their 2nd consecutive Texas League championship...hit .304 (17-for-56) in April, .360 (40-for-111, 11 doubles, 3 triples, 3 home runs, 19 RBI, 10 stolen bases) in May...season average was at .347 after the 1st 2 months...hit .299 in June, was bothered by a wrist injury in July and August, batting just .218 (43-for-197) over those 2 months...had a 16-game hitting streak from July 7-25 (23-for-65, .354)...was 4-for-4 with a double, triple, 3 RBI and a walk June 21 at Tulsa...also had 7 3-hit games, including May 25 at San Antonio when he homered twice and drove in 3...hit .273 in the Texas League Championship Series...**1990**...continued his progress through the Giants organization...spent the full year with San Jose, leading the California League Giants to the playoffs...chosen as the shortstop on the Cal League All-Star team...tabbed by CL managers as the league's 2nd-best Major League prospect...played in 123 games, 117 at shortstop...set career-bests for triples (10), home runs (7), RBI (71) and walks (68)...made 37 errors in 597 chances at shortstop...among CL shortstops, ranked 1st in putouts (202), 2nd in total chances (597) and 4th in assists (358) and double plays (64)...**1989**...began the year with Clinton...hit .236 in 138 games before gaining a promotion to San Jose at the start of August...stole 10 bases in 11 attempts at San Jose...turned 20 double plays in 28 games...**1988**...began pro career with Everett...ranked among Northwest League shortstop leaders in assists (4th with 166), putouts (5th with 75) and double plays (6th with 34)...

A GIANT IN THE COMMUNITY...promoted YMCA Day at Candlestick Park last September, which benefitted the YMCA Youth Scholarship Fund...pledged his time, autographed items, taped a public service announcement and appeared in the pre-game tailgate party for the YMCA...

PERSONAL...1988 graduate of St. Bernard's High School in Playa del Rey, CA...hosts the Royce Clayton Show on KMEL-FM Radio in San Francisco during the season...single...resides in San Mateo, CA...

ROYCE SPENCER CLAYTON

Year	Club	AVG	G	AB	R	H	2B	3B	HR	RBI	BB	SO	SB
1988	Everett	.259	60	212	35	55	4	0	3	29	27	54	10
1989	Clinton	.236	104	385	39	110	13	3	0	24	39	101	28
	San Jose	.120	28	92	5	11	2	0	0	4	13	27	10
1990	San Jose	.267	123	460	80	123	15	10	7	71	68	98	33
1991	Shreveport	.280	126	485	84	136	22	8	5	68	61	102	36
	San Francisco	.115	9	26	0	3	1	0	0	2	1	6	0
1992	San Francisco	.224	98	321	31	72	7	4	4	24	26	63	8
	Phoenix	.240	48	192	30	46	6	2	3	18	17	25	15
1993	San Francisco	.282	153	549	54	155	21	5	6	70	38	41	11
Minor Totals		.263	489	1826	273	481	62	23	18	214	225	407	132
ML Totals		.257	260	896	85	230	29	9	10	96	65	160	19

CAREER HOME RUNS BY BALLPARK

@ATL	@CHI	@CIN	@COL	@FLA	@HOU	@LA	@MON	@NY	@PHI	@PIT	@STL	@SD	@SF
0	0	0	0	0	0	0	1	1	0	0	0	0	8

CAREER VS. THE NATIONAL LEAGUE

	AVG	AB	H	HR	RBI		AVG	AB	H	HR	RBI
Atlanta	.222	72	16	0	3	Montreal	.250	48	12	1	9
Chicago	.243	70	17	1	7	New York	.261	69	18	1	9
Cincinnati	.316	79	25	2	11	Phil.	.339	56	19	1	18
Colorado	.283	46	13	1	7	Pitt.	.296	71	21	2	7
Florida	.270	37	10	0	3	St. L.	.273	66	18	0	3
Houston	.162	99	16	1	11	SD	.211	95	20	0	4
LA	.284	88	25	0	4	SF	—	—	—	—	—

1993 BATTING BREAKDOWN

	AVG	AB	H	HR	RBI		AVG	AB	H	HR	RBI
Season	.282	549	155	6	70	Vs. Atl	.250	44	11	0	2
Home	.305	266	81	5	34	Chi	.279	43	12	1	4
Road	.261	283	74	1	36	Cin	.268	41	11	1	4
Day	.265	264	70	3	32	Col	.283	46	13	1	7
Night	.298	285	85	3	38	Fla	.270	37	10	0	3
vs. RHP	.298	379	113	4	54	Hou	.239	46	11	0	8
vs. LHP	.247	170	42	2	16	LA	.271	48	13	0	1
April	.264	91	24	0	9	Mon	.257	35	9	0	8
May	.311	90	28	1	13	NY	.326	46	15	1	8
June	.271	96	26	1	11	Phi	.318	44	14	1	16
July	.333	87	29	2	21	Pit	.333	36	12	1	5
August	.209	86	18	0	8	StL	.282	39	11	0	1
Sept-Oct	.303	99	30	2	8	SD	.295	44	13	0	3
Before ASB	.301	316	95	3	47	SF	—	—	—	—	—
After ASB	.258	233	60	3	23						

CAREER TRANSACTIONS

- Selected by San Francisco in the 1st round (15th player chosen overall) of the June, 1988 draft. Signed by scout George Genovese.

CAREER HIGHS

- **Most Hits:** 4, July 4, 1993 at New York
- **Most RBIs:** 5, May 5, 1993 vs. Philadelphia
- **Most Home Runs:** 1 (10 times), last: July 25, 1993 vs. Philadelphia
- **Career Grand Slams:** None
- **Longest Hitting Streak:** 11 (2 times), last: April 28-May 11, 1993

Fred Costello

PITCHER (RH)

Birthdate: October 1, 1966
1994 Opening Day Age: 27
Birthplace: Clearlake, California
Bats: Right **Throws:** Right
Height: 6'4" **Weight:** 190
ML Service: None
How Obtained: Signed as a 6-year free agent November 9, 1993.
Contract Status: Non-roster invitee

CAREER...the non-roster righthander comes to camp off his most productive year ever (14 wins in 1993 with Jackson and Tucson)...saw action in the Astros organization both as a starter and out of the bullpen...

1993 SEASON...worked the entire summer as a starter at Double-A Jackson and Triple-A Tucson ...logged 8-3, 2.82 record in the Texas League to earn his promotion...at Tucson, his 3.69 ERA would have ranked him 5th in the PCL, but he did not have enough innings to qualify...set personal bests in wins (14, combined) and innings pitched (143.2), eclipsing his old mark by 67.2 frames...

1992...split season between Jackson Generals and Single-A Osceola ...at Jackson, made 36 appearances in relief and maintained a 2.70 ERA...allowed just 15 BBs in 66.2ip combined for the 2 clubs... set a new personal best mark in ERA (2.70), appearing in 10 games at Osceola...**1991**...limited to 5 appearances at Osceola, due to right shoulder injury...**1990**...in his 2nd

campaign at Columbus, split time between bullpen and starting roles (5 starts)...saw his ERA grow to 4.17 but notched 7 saves...**1989**...spent entire season with Double-A Columbus... **1988**...promoted to Asheville, where he converted to relief, building a solid record (6-7, 3.55) with 64 Ks in 76 ip...led Asheville in saves (11) and appearances (51) and set personal bests for innings, appearances and wins (6)...**1987**...improved his stats in 2nd season with Rookie League Sarasota (5-7, 3.22)... **1986**...began his pro career at Sarasota, after being selected by the Astros in the 4th round of the June amateur draft...struck out 51 batters in 66.1 ip, while allowing 26 BB...

PERSONAL...1986 graduate of Oceana High School, in San Bruno, CA...worked as a bat-boy and clubhouse attendant for the Giants during high school...single...resides in Daly City...

FRED MICHAEL COSTELLO

Year	Club	W-L	ERA	G	GS	CG	SHO	SV	IP	H	R	ER	BB	SO
1986	Sarasota	4-5	4.75	14	12	1	0	0	66.1	74	42	35	26	51
1987	Sarasota	5-7	3.22	13	12	0	0	0	72.2	74	40	26	28	45
1988	Asheville	6-7	3.55	51	0	0	0	11	76.0	75	34	30	28	64
1989	Columbus	4-5	3.33	30	0	0	0	3	54.0	39	22	20	21	39
1990	Columbus	0-5	4.17	35	5	0	0	7	45.1	54	31	21	23	39
1991	Osceola	1-0	7.50	5	0	0	0	0	6.0	8	5	5	3	5
1992	Osceola	1-2	2.70	10	0	0	0	1	13.1	14	7	4	2	10
	Jackson	2-2	2.70	36	0	0	0	0	53.1	51	22	16	13	35
1993	Jackson	8-3	2.82	12	12	0	0	0	60.2	57	24	19	13	45
	Tucson	6-2	3.69	14	14	0	0	0	83.0	92	42	34	33	36
Minor Totals		37-38	3.56	220	55	1	0	22	530.2	538	269	210	190	369

CAREER TRANSACTIONS

- Selected by Houston in the 4th round of June, 1986 draft.
- Granted free agency Oct. 15, 1993; signed to a minor league contract with San Francisco, Nov. 11, 1993.

Rikkert Faneyte

OUTFIELDER

Birthdate: May 31, 1969
1994 Opening Day Age: 24
Birthplace: Amsterdam, Netherlands
Bats: Right **Throws:** Right
Height: 6-1 **Weight:** 170
M.L. Service: 39 days
How Obtained: Giants #16 selection in June, 1990 draft.
Contract Status: Signed through 1994

CAREER...a native of the Netherlands, he's only the 3rd Dutchman to ever appear in the majors...pitchers Bert Blyleven (21 years, from 1970-90 with Minnesota, Texas, Cleveland, Pittsburgh and California, winning 279 career games) and Win Remmerswaal (22 games in 1979-80 with Boston) were the 1st to make the big leagues from his homeland...

1993 SEASON...continued his quick ascent through the Giants organization, capping only his 3rd year in professional baseball with an August call-up to the big club...bypassed Shreveport (AA), earning a starting role at Phoenix (AAA) out of Spring Training...led Phoenix with a .312 average and team-high 133 hits, while also setting career marks with 115 games, 426 at-bats, 193 total bases, 23 doubles, 11 home runs, 71 RBI and 72 strikeouts...committed just 3 errors in the outfield with the Firebirds, while

recording 11 OF assists...was named Howe Sportsdata Player of the Week for the Pacific Coast League for July 18-24, when he hit .444 (11-for-25) with 7 runs, 4 HRs and 9 RBI...hit .392 with 24 runs, 4 2Bs, 5 HRs and 28 RBI over last 31 games at Phoenix, before having his contract purchased by SF Aug. 26 when Will Clark was placed on the 15-day DL...made his ML debut Aug. 29 in Florida, going 1-for-5 with a single off Chris Hammond...started in centerfield that night, replacing regular CF Darren Lewis, who at the time was also on the DL...was optioned to Single-A San Jose 2 days later (Aug. 31) in a procedural move to make room for newly-acquired pitcher Jim Deshaies on the Giants' 25-man post-season roster...remained with the team on their trip from Florida to Atlanta and was recalled Sept. 2 after San Jose's season concluded...appeared in 6 games with SF over the final month of the season, including 2 more starts prior to Lewis coming off the DL...was named 1 of 3 outfielders to the PCL post-season All-Star team...appeared in the Arizona Fall League following the season, batting .182 (14-for-77) with 1 home run and 7 RBI in 24 games for the Scottsdale Scorpions...went back to Amsterdam midway through the fall season after feeling fatigued from the long year...

1992...named a California League All-Star after batting .263 with 13 doubles, 9 homers, 43 RBI and 17 stolen bases in 94 games for San Jose affiliate...twice earned CL Player of the Week honors (April 19-25 and May 3-9)...**1991**...broke into professional baseball with Clinton, hitting .255 with 14 doubles, 7 triples, 6 homers, 52 RBI and 18 stolen bases...

PERSONAL...graduated from Miami Dade South (FL) Junior College in 1991...was teammate of White Sox RHP Alex Fernandez at Miami Dade...a former member of the Dutch National Team...married (Danielle)...resides in Amsterdam, Holland in the off-season...

RIKKERT FANEYTE

Year	Club	AVG	G	AB	R	H	2B	3B	HR	RBI	BB	SO	SB
1991	Clinton	.255	107	384	73	98	14	7	6	52	61	106	18
1992	San Jose	.263	94	342	69	90	13	2	9	43	73	65	17
1993	Phoenix	.312	115	426	71	133	23	2	11	71	40	72	15
	San Francisco	.133	7	15	2	2	0	0	0	0	2	4	0
Minor Totals		.279	316	1152	213	321	50	11	26	166	340	243	50
ML Totals		.133	7	15	2	2	0	0	0	0	2	4	0

1993 BATTING BREAKDOWN

	AVG	AB	H	HR	RBI		AVG	AB	H	HR	RBI
Season	.133	15	2	0	0	Vs. Atl	.000	3	0	0	0
Home	.000	2	0	0	0	Chi	—	—	—	—	—
Road	.154	13	2	0	0	Cin	.000	1	0	0	0
Day	.000	1	0	0	0	Col	.000	1	0	0	0
Night	.143	14	2	0	0	Fla	.200	5	1	0	0
vs. RHP	.000	6	0	0	0	Hou	.000	0	0	0	0
vs. LHP	.222	9	2	0	0	LA	—	—	—	—	—
April	—	—	—	—	—	Mon	—	—	—	—	—
May	—	—	—	—	—	NY	—	—	—	—	—
June	—	—	—	—	—	Phi	—	—	—	—	—
July	—	—	—	—	—	Pit	—	—	—	—	—
August	.200	5	1	0	0	StL	.250	4	1	0	0
Sept-Oct	.100	10	1	0	0	SD	.000	1	0	0	0
Before ASB	—	—	—	—	—	SF	—	—	—	—	—
After ASB	.133	15	2	0	0						

CAREER TRANSACTIONS

- Selected by San Francisco in the 16th round of the June, 1990 draft. Signed by Tom Zimmer.

CAREER HIGHS

- **Most Hits:** 1, Sept. 3, 1993 at St. Louis
- **Most RBIs:** None
- **Most Home Runs:** None
- **Career Grand Slams:** None
- **Longest Hitting Streak:** 1 (2 times), last: Sept. 3, 1993

Paul Faries

INFIELDER

Birthdate: February 20, 1965
1994 Opening Day Age: 29
Birthplace: Berkeley, California
Bats: Right **Throws:** Right
Height: 5-10 **Weight:** 165
M.L. Service: 1 year, 102 days
How Obtained: Acquired from San Diego for pitcher Jim Pena, December 10, 1992.
Contract Status: Signed through 1994

CAREER...versatile reserve who provides veteran depth at several infield positions...enters his 2nd season with the Giants...

1993 SEASON...began the year at Phoenix (AAA), after nearly making the big club coming out of Spring Training...was hitting .316 in his 1st 51 games with the Firebirds, before being recalled by San Francisco July 8 when 2B Robby Thompson, 3B Matt Williams and top infield reserve Mike Benjamin went down with injuries...jumped right into the mix, playing a key role in the Giants' pre-All-Star break series in Philadelphia July 8-11...hit safely in each of the 4 games (while starting at 2B), as SF took 3 of 4 vs. the Phillies... established a career-high with 3 hits in his Giants debut July 8, finishing the series 6-for-18 with a double, triple and 4 RBI...appeared in 5 more games following the break (3 starts), before being returned to Phoenix Aug. 6 for the remainder of the Pacific Coast League season...was recalled a 2nd time from Phoenix on Sept. 7, appearing in 6 more games with the Giants during the final month (including 1 start)...made 15 appearances on the season with SF, starting 6 games at 2B and 2 at SS with the Giants posting wins in 7 of his 8 starts...his combined numbers at Phoenix showed a .303 average with 2 HRs and 32 RBI in 78 games...played 21 games at 2B, 4 at 3B, 52 at SS and 5 in the outfield with the Firebirds, committing only 3 errors...had a 23-game hitting streak at Phoenix, stretching from May 28-June 25...was named to Triple-A All-Star team, but did not play in game due to July 1st ML promotion...

1992...spent a full season with Las Vegas before being recalled by San Diego Sept. 9...appeared in 125 games for the Stars and 10 more for the Padres...played primarily 3rd base at Las Vegas (72 games), but also saw action at shortstop (37 games), 2nd base (22 games) and left field (1 game)...was among team leaders in games played (2nd with 125), at-bats (2nd with 457), runs (2nd with 77), hits (3rd with 134), triples (2nd with 6) and stolen bases (1st with 28)...batted .373 (19-for-51) in April and .375 (30-for-80) in June...was recalled for the 3rd straight year by San Diego...made 2 starts in his 10 games with the Padres, making appearances at 2nd base, 3rd base, shortstop and as a pinch hitter...**1991**...made the Opening Day roster with San Diego...played in 20 of the Padres' 1st 33 games, including starts in 9 straight from May 13-22...sprained his right ankle prior to a game in Atlanta May 23 and was placed on the 15-day DL...hit .310 in a rehab stint at High Desert and was activated June 17...hit just .152 (5-for-33) in 18 games after coming off the DL and was optioned to Las Vegas July 26...hit .307 with 12 RBI and 7 stolen bases in 20 games for the Stars...recalled by the Padres on Aug. 18 and hit .200 (9-for-45) in 19 games over the remainder of the season...**1990**...spent a full season at Las Vegas...led the Pacific Coast League in hits (109), at-bats (553), runs (109) and was 2nd in stolen bases (47)...named the Stars' Player of the Year...was recalled by the Padres Sept. 3 and made his ML debut Sept. 6...started at 2nd base that night and singled off the Astros' Jim Deshaies in his 1st ML at-bat...**1989**...played the entire season at Wichita...led the club in stolen bases (41) and triples (8), while

finishing 2nd in doubles (26)...**1988...**named California League MVP while playing for the championship Riverside team...established career highs in average (.317), games (141), at-bats (578), hits (183), doubles (39), RBI (77) and stolen bases (65)...**1987**...played his 1st professional season at Spokane...hit .307 with a circuit-leading 67 runs scored and 30 stolen bases for the Northwest League champs...

PERSONAL...graduate of Campolindo High School in Moraga, CA...attended Pepperdine University...married (Rosalind Downs)...resides in San Diego, CA...

PAUL TYRELL FARIES

Year	Club	AVG	G	AB	R	H	2B	3B	HR	RBI	BB	SO	SB
1987	Spokane	.307	74	280	67	86	9	3	0	27	37	25	30
1988	Riverside	.317	141	578	108	183	39	4	2	77	72	79	65
1989	Wichita	.265	130	513	79	136	25	8	6	52	47	52	41
1990	Las Vegas	.311	137	553	109	172	29	3	5	64	74	60	47
	San Diego	.189	14	37	4	7	1	0	0	2	4	7	0
1991	High Desert	.310	10	42	6	13	2	2	0	5	2	3	1
	Las Vegas	.307	20	75	16	23	2	1	1	12	12	5	7
	San Diego	.177	57	130	13	23	3	1	0	7	14	21	3
1992	Las Vegas	.293	125	457	77	134	15	6	1	40	40	53	28
	San Diego	.455	10	11	3	5	1	0	0	1	1	2	0
1993	Phoenix	.303	78	327	56	99	14	5	2	32	22	30	18
	San Francisco	.222	15	36	6	8	2	1	0	4	1	4	2
Minor Totals		.299	715	2825	518	846	135	32	17	309	306	307	237
ML Totals		.201	96	214	26	43	7	2	0	14	20	34	5

CAREER VS. THE NATIONAL LEAGUE

	AVG	AB	H	HR	RBI		AVG	AB	H	HR	RBI
Atlanta	.351	37	13	0	2	Montreal	.231	13	3	0	1
Chicago	.000	3	0	0	0	New York	.000	10	0	0	0
Cincinnati	.139	36	5	0	3	Phil.	.241	29	7	0	4
Colorado	—	—	—	—	—	Pitt.	.000	9	0	0	0
Florida	—	—	—	—	—	St. L.	.333	3	1	0	0
Houston	.286	7	2	0	0	SD	.250	4	1	0	0
LA	.152	33	5	0	3	SF	.200	30	6	0	1

1993 BATTING BREAKDOWN

	AVG	AB	H	HR	RBI		AVG	AB	H	HR	RBI
Season	.222	36	8	0	4	Vs. Atl	—	—	—	—	—
Home	.118	17	2	0	0	Chi	.000	1	0	0	0
Road	.316	19	6	0	4	Cin	.000	0	0	0	0
Day	.167	24	4	0	1	Col	—	—	—	—	—
Night	.333	12	4	0	3	Fla	—	—	—	—	—
vs. RHP	.261	23	6	0	4	Hou	.000	1	0	0	0
vs. LHP	.154	13	2	0	1	LA	.000	1	0	0	0
April	—	—	—	—	—	Mon	.125	8	1	0	0
May	—	—	—	—	—	NY	—	—	—	—	—
June	—	—	—	—	—	Phi	.286	21	6	0	4
July	.233	30	7	0	4	Pit	—	—	—	—	—
August	—	—	—	—	—	StL	.000	0	0	0	0
Sept-Oct	.167	6	1	0	0	SD	.250	4	1	0	0
Before ASB	.333	18	6	0	4	SF	—	—	—	—	—
After ASB	.111	18	2	0	0						

CAREER TRANSACTIONS

- Selected by the San Diego Padres in 23rd round of the June, 1987 draft.
- Traded to San Francisco for Jim Pena (LHP), December 10, 1992.

CAREER HIGHS

- **Most Hits:** 3 (2 times), last: July 8, 1993 at Philadelphia
- **Most RBIs:** 3 (2 times), last: July 9, 1993 at Philadelphia
- **Most Home Runs:** None
- **Career Grand Slams:** None
- **Longest Hitting Streak:** 5, July 8-19, 1993

Dan Fernandez

CATCHER

Birthdate: June 6, 1966
1994 Opening Day Age: 27
Birthplace: Oakland, California
Bats: Right **Throws:** Right
Height: 5-11 **Weight:** 180
M.L. Service: None
How Obtained: Signed as a non-drafted free agent, July 21, 1987.
Contract Status: Non-roster invitee

CAREER...invited to his 1st Major League Spring Training camp in 1994...marks his 7th season with the Giants organization, after originally signing as a non-drafted free agent in July of 1987...fine defensive catcher who has appeared with 4 of the Giants' 6 minor league affiliates (Phoenix, Shreveport, San Jose and Clinton)...

1993 SEASON...split his time between Shreveport and Phoenix, starting the year with the Double-A Captains before being promoted to the Firebirds on July 3...actually batted for a higher average with the Phoenix squad (.263 in 42 games) than with the Shreveport club (.188 over 48 contests)...combined numbers with the 2 teams established career-highs in games played (90), at-bats (246), runs scored (29) and hits (55)...threw out a combined 42-of-93 (45.2%) potential basestealers on the year, including 23-of-51 (45.1%) with Phoenix and 19-of-42 (45.2%) at Shreveport...

1992...spent the entire season at Shreveport, helping the Captains to a berth in the Texas League playoffs...batted .216 with a career-high 2 home runs and 22 RBI...appeared in a then career-best 50 games, splitting time behind the plate with Eric Christopherson (80 games played)...worked with current Giants pitchers Kevin Rogers, Salomon Torres, Dan Carlson, Chris Hancock and Rob Taylor, as the staff posted a 3rd-best TL earned run average of 3.10...**1991**...appeared in his 3rd consecutive season at San Jose, batting .244 in 37 games while helping the California League Giants into the playoffs...marked the 3rd straight season San Jose had made the Cal League playoffs and 3rd straight year he had worked with the CL Pitcher of the Year (Rick Huisman, who followed 1991 winner Dan Rambo and 1990 champion Steve Leinhard)...along with his 37 appearances with SJ, also saw action at Shreveport (7 games) and Phoenix (4 games)...while with the Cal League Giants, served as backup behind the plate to the offensive-minded Roger Miller who appeared in 108 games and batted .274...the CL post season all-star catcher that season was 1993 NL Rookie of the Year Mike Piazza...**1990**...recorded his 2nd full season with San Jose, serving in a reserve roll behind future Major Leaguers Jim McNamara and Scooter Tucker...appeared in just 36 contests, however posted a career-best .263 average...**1989**...spent his 1st season with San Jose (50 games), splitting time with future Major Leaguers Steve Decker (64 games) and McNamara (68 games)...struggled at the plate, batting only .176 and collecting no extra-base hits in 136 at-bats...**1988**...started pro career with Single-A Clinton, working as a reserve and playing in only 23 games...began year in extended spring training after completing football season with Cal-State Northridge...

PERSONAL....1983 graduate of Arroyo High School in San Lorenzo, CA...attended Chabot Junior College in Hayward, CA and graduated from California State University-Northridge in 1990...also played football at both Chabot and CSUN...single...resides in San Lorenzo, CA...

DANIEL MICHAEL FERNANDEZ

Year	Club	AVG	G	AB	R	H	2B	3B	HR	RBI	BB	SO	SB
1988	Clinton	.226	23	53	2	12	1	0	0	3	6	15	2
1989	San Jose	.176	50	136	17	24	0	0	0	11	25	35	3
1990	San Jose	.263	36	76	19	20	2	0	1	14	13	21	0
1991	San Jose	.244	37	90	14	22	5	1	0	11	29	26	0
	Shreveport	.250	7	12	3	3	0	0	0	1	6	3	0
	Phoenix	.000	4	3	0	0	0	0	0	0	0	0	0
1992	Shreveport	.216	60	185	19	40	2	0	2	22	16	33	2
1993	Shreveport	.188	48	128	12	24	5	1	1	13	14	32	1
	Phoenix	.263	42	118	17	31	3	1	0	7	17	24	1
Minor Totals		.220	307	801	103	176	18	3	4	82	126	189	9

CAREER TRANSACTIONS

■ Signed by San Francisco as a non-drafted free agent, July 21, 1987.

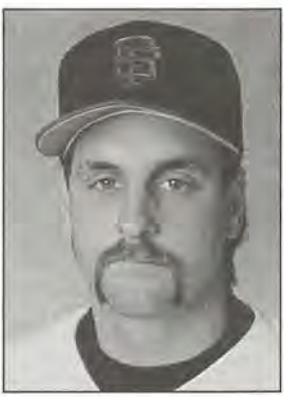

Steve Frey

PITCHER (LH)

Birthdate: July 29, 1963
1994 Opening Day Age: 31
Birthplace: Southampton, Pennsylvania
Bats: Left **Throws:** Left
Height: 5-9 **Weight:** 170
M.L. Service: 4 years, 34 days
How Obtained: Signed by Giants as a free agent, January 5, 1994.
Contract Status: Signed through 1995

CAREER...signed by San Francisco this past off-season after California chose not to tender a contract...looked upon to add versatility to the Giants bullpen in 1994, after leading the Angels in saves last year with 13...the stingy southpaw has limited left-handed batters to a .244 (61-for-250) average during his 4-plus years in the majors...

1993 SEASON...completed his 2nd full season with the Angels and 11th professional year in baseball...established a Major League career-best in games (55) and saves (13)...became 1st California left-hander to lead club in saves since Andy Hassler with 10 in 1980...save total of 13 fell 1 shy of previous career output over 153 games...converted 13-of-16 save situations and stranded 35-of-49 (71.4%) inherited runners...yielded only 1 home run, a 10th-inning shot Aug. 20 by Milwaukee's John Jaha...entered season averaging 1 home run per 9.2 innings...had markedly different results prior to and following the All-Star break...in 35 pre-All-Star break appearances, posted a 2-0 mark with 10 saves and 1.82 ERA (6er, 29.2ip), compared to an 0-3 record with 3 saves and 4.82 ERA (10er, 14ip) in 20 post-ASB outings...however, opponents batting average against was higher prior to All-Star game (.243) than after (.209)...displayed better success with runners on base than with the bases empty, yielding only a .198 average (21-for-106) with runners on and .278 (20-for-72) with none on...longest outing of season was 2.2 innings, Sept. 21 against Chicago when he recorded his 13th save...

1992...went to Spring Training with Montreal, then had his contract purchased by California March 29...began season with Triple-A Edmonton, but prior to appearing in a game with the Trappers, was promoted to the Angels April 12...finished 1st season in the American League with 4-2 record, 4 saves and 3.57 ERA in 51 appearances...was successful in 4-of-5 save opportunities, with lone "blown save" a contest eventually won by Angels...ranked 2nd on club in games (Chuck Crim, 57), 4th in games finished (20) and 3rd in saves...retired 35-of-51 1st batters faced and allowed just 5-of-

50 (10%) inherited runners to score...latter figure ranked 2nd in AL behind Oakland's CY Young winner Dennis Eckersley (6.5%)...opponents batted .238 (39-for-164) with 6 home runs...left-handers batted .189 (10-for-53) while right-handers posted .261 (29-for-111) mark...5-of-10 hits by lefties were home runs...during 1st half of season was 3-1 with 1 save and 1.44 ERA (5er, 31.1ip) in 29 games, compared to 1-1 record, 1 save and 8.36 ERA (13er, 14ip) in 22 2nd-half outings...5-of-6 home runs came in 2nd half, as opposition batted .321 (17-for-53), compared to .198 (22-for-111) average prior to All-Star break...**1991**...split his time between Montreal and Triple-A Indianapolis, appearing in 31 games with the Expos and 30 with Indy...started season with Expos before being optioned June 4...recalled June 30 to Major League club and optioned again July 19 before final recall on Sept. 1...set professional high with his combined 61 appearances and 75.2 innings...received loss in 1st appearance, April 9 at Pittsburgh, while lone save came April 11 at New York...worked 3.1 innings Sept. 23 at St. Louis, representing longest outing of career...at Indianapolis, ranked 2nd among American Association relievers in strikeout ratio (11.36 per 9ip) and was 3rd in opponents batting average against (.197) and runners per 9 innings (10.35)...**1990**...completed 1st full season in majors, posting 8-2 record and 2.10 ERA with 9 saves in 51 appearances...ERA ranked 4th in NL among left-handed relievers behind Dan Schatzeder (1.70), Bob Kipper (2.05) and Randy Myers (2.08)...win total was 2nd among left-handers to Juan Agosto (9) and 4th overall among NL relievers, trailing teammate Bill Sampen (11), Agosto and Steve Bedrosian (9)...his 8 wins ranked 2nd all-time among Expos' left-handed relievers (Woodie Fryman; 9 in 1982)...picked up 1st Major League save in 3rd appearance of season, April 14 vs. New York...placed on 15-day disabled list, May 26 with tendinitis in left elbow...assigned to injury rehabilitation at Indianapolis, June 7, and returned to active roster, June 15...did not allow run during month of July, a stretch of 9.2 innings over 10 appearances...was hospitalized in Montreal with mysterious staph infection in early August...finished the season strong after returning to club Aug. 6...in final 20 games, was 4-1 with 5 saves and 0.98 ERA in 27.2 innings...**1989**...obtained by Montreal, March 28 and reported to Indianapolis...received 1st Major League promotion, May 8...made ML debut, May 10 at Houston, striking out his only batter faced (Greg Gross)...won 1st 3 decisions, 1st coming June 2 in Philadelphia...his 1st ML loss was July 18 vs. Atlanta...surrendered an 11th-inning homer to Kevin McReynolds at Shea Aug. 6 and was optioned to Indy the next day...tossed 9 shutout innings in 8 games at Indy and then worked 4 key games in the playoffs, helping the Indians win the American Association and Alliance Cup...following the season, played winter ball for Escogido in the Dominican Republic...**1988**...spent the entire season with the Mets' Triple-A club at Tidewater...ranked 2nd in International League with 58 appearances (57 in relief)...made his only professional start June 20 vs. Nashville, getting the assignment in the 2nd game of a doubleheader... **1987**...marked his 5th season in the Yankees organization, splitting time between Double-A Albany and Triple-A Columbus...helped Columbus capture league's playoff championship...appeared in 4-of-5 playoff games and did not yield an earned run in 8 innings...registered save in semi-final series against Rochester and another in Championship Series against Tidewater... **1986**...for the 1st time, split season between Albany and Columbus...was combined 3-6 with 4 saves and 3.33 ERA in 51 appearances...**1985**...split season between Single-A Fort Lauderdale and Albany...was 1-1 with 7 saves and 1.21 ERA in 19 games prior to promotion, helping Fort Lauderdale to capture a league championship...posted 4-7 record with 3 saves and 3.82 ERA in 40 appearances at Albany...**1984**...was 4-2, 2.09 at Fort Lauderdale... appeared in 47 games, registering 4 saves and 66 strikeouts in 64.2 innings... **1983**...was converted to relief role after turning pro and joining Oneonta of the New York Penn Rookie League...finished 4-4 with 9 saves and 2.74 ERA in 28 appearances...struck out 86 and yielded only 47 hits in 72.1 innings...

PERSONAL...graduated from William Tennant High School in Warminster, PA...lettered in football, basketball and baseball...compiled 17-4 record in final 2 years...named to All-Area and Suburban 1 Conference All-Star teams...offered free-agent contract by Milwaukee after graduation but

did not sign...attended Bucks County Community College in Newtown, PA...married (Bobbi, Dec. 1, 1984)...

STEVEN FRANCIS FREY

Year	Club	W-L	ERA	G	GS	CG	SHO	SV	IP	H	R	ER	BB	SO
1983	Oneonta	4-6	2.74	28	0	0	0	9	72.1	47	27	22	35	86
1984	Fort Lauderdale	4-2	2.09	47	0	0	0	4	64.2	46	26	15	34	66
1985	Fort Lauderdale	1-1	1.21	19	0	0	0	7	22.1	11	4	3	12	15
	Albany	4-7	3.82	40	0	0	0	3	61.1	53	30	26	25	54
1986	Albany	3-4	2.10	40	0	0	0	4	73.0	50	25	17	18	62
	Columbus	2-1	3.04	23	0	0	0	6	47.1	45	19	16	10	35
1987	Albany	0-2	1.93	14	0	0	0	1	28.0	20	6	6	7	19
	Columbus	2-1	3.04	23	0	0	0	6	47.1	45	19	16	10	35
1988	Tidewater	6-3	3.13	58	1	0	0	6	54.2	38	23	19	25	58
1989	Indianapolis	2-1	1.78	21	0	0	0	3	25.1	18	7	5	6	23
	Montreal	3-2	5.48	20	0	0	0	0	21.1	29	15	13	11	15
1990	Montreal	8-2	2.10	51	0	0	0	9	55.2	44	15	13	29	29
	Indianapolis	0-2	0.00	2	0	0	0	1	3.0	0	0	0	1	3
1991	Montreal	0-1	4.99	31	0	0	0	1	39.2	43	31	22	23	21
	Indianapolis	3-1	1.51	30	0	0	0	3	35.2	25	6	6	15	45
1992	California	4-2	3.57	51	0	0	0	4	45.1	39	18	18	22	24
1993	California	2-3	3.15	55	0	0	0	13	48.1	41	20	16	26	22
Minor Totals		31-31	2.54	345	1	0	0	53	535.0	398	192	151	198	501
NL Totals		11-5	3.70	102	0	0	0	10	116.2	116	61	48	63	65
AL Totals		6-5	3.27	106	0	0	0	17	93.2	80	38	34	48	46
ML Totals		17-10	3.51	208	0	0	0	27	210.1	196	99	82	111	111

M.L. Batting	AVG.	AB	H	2B	3B	HR	RBI
1993	—	—	—	—	—	—	—
Lifetime	.000	3	0	0	0	0	0

LAST HOME RUN: None

CAREER VS. THE NATIONAL LEAGUE

	W-L-S	ERA	G	IP	H	ER		W-L-S	ERA	G	IP	H	ER
Atlanta	1-1-0	2.84	8	6.1	—	2	Montreal	—	—	—	—	—	—
Chicago	1-0-1	1.08	9	8.1	—	1	New York	1-1-2	8.53	11	12.2	—	12
Cincinnati	1-0-0	2.25	4	4.0	—	1	Phil.	1-0-3	0.00	10	15.0	—	0
Colorado	—	—	—	—	—	—	Pitt.	2-1-1	5.65	14	14.1	—	9
Florida	—	—	—	—	—	—	St. L.	1-0-1	5.09	13	17.2	—	10
Houston	1-0-0	1.17	6	7.2	—	1	SD	1-0-0	0.00	8	10.0	—	0
LA	0-0-2	3.00	9	12.0	—	4	SF	1-2-0	8.31	10	8.2	—	8

1993 PITCHING BREAKDOWN

	W-L-S	ERA	G	IP	H	ER		W-L-S	ERA	G	IP	H	ER
Season	2-3-13	2.98	55	48.1	41	16	Vs. Atl	—	—	—	—	—	—
Home	2-2-7	2.61	32	31.0	26	9	Chi	—	—	—	—	—	—
Road	0-1-6	3.63	23	17.1	15	7	Cin	—	—	—	—	—	—
Day	0-1-2	4.91	11	11.0	10	6	Col	—	—	—	—	—	—
Night	2-2-11	2.41	44	37.1	31	10	Fla	—	—	—	—	—	—
Starter	—	—	—	—	—	—	Hou	—	—	—	—	—	—
Reliever	2-3-13	2.98	55	48.1	41	16	LA	—	—	—	—	—	—
April	0-0-1	4.91	5	3.2	4	2	Mon	—	—	—	—	—	—
May	0-0-3	1.59	15	11.1	8	2	NY	—	—	—	—	—	—
June	1-0-5	1.13	9	8.0	9	1	Phi	—	—	—	—	—	—
July	1-1-1	0.93	10	9.2	8	1	Pit	—	—	—	—	—	—
August	0-2-1	8.00	10	9.0	10	8	StL	—	—	—	—	—	—
Sept-Oct	0-0-2	2.70	6	6.2	2	2	SD	—	—	—	—	—	—
Before ASB	2-0-10	1.82	35	29.2	27	6	SF	—	—	—	—	—	—
After ASB	0-3-3	4.82	20	18.2	14	10							

CAREER TRANSACTIONS

- Selected by New York Yankees in 15th round of June, 1983 draft.
- Traded to New York Mets with outfielder Darren Reed and catcher Phil Lombardi, for shortstop Rafael Santana and pitcher Victor Garcia, Dec. 11, 1987.
- On disabled list May 26-June 15, 1990 with tendinitis in his left shoulder.
- Traded to Montreal for catcher Mark Bailey and infielder Tom O'Malley, March 28, 1989.
- Acquired by California on a waiver claim, March 29, 1992.
- On disabled list Aug. 24-Sept. 4 with a strained left rib-cage muscle.
- Granted free agency Dec. 20, 1992; signed with San Francisco, Jan. 5, 1993.

Chris Hancock

PITCHER (LH)

Birthdate: September 12, 1969
1994 Opening Day Age: 24
Birthplace: Lynwood, California
Bats: Left **Throws:** Left
Height: 6-3 **Weight:** 175
M.L. Service: None
How Obtained: Giants #4 selection in the June, 1988 draft.
Contract Status: Signed through 1994

CAREER...hopes 1994 is his breakthrough year to the big club...has yet to pitch above the Double-A level during his 6 previous seasons with the Giants organization...named Hawaii Winter League's most outstanding starting pitcher for his work with the Maui club this past off-season...

1993 SEASON...spent the entire season at Shreveport, leading the Captains with 8 wins in his 1st full Double-A season...the southpaw also set the pace with 23 starts, despite missing 2 weeks in June with elbow stiffness...finished the season 8-8, 4.06 with 93 srikeouts and 52 walks in 124ip...had a rough start, lasting only 1.2 innings in his 1993 debut, but did not take the loss...struggled again April 15 at Jackson, yielding 6 runs in 3ip in his 1st defeat...won his next 2 starts and 4 of his next 6, without a loss prior to going on the Disabled List May 28...finished the season strong with back-to-back wins coming off consecutive losses Aug. 22 & 27...defeated 2nd-place Tulsa 2-1 on Aug. 22 with 7 shutout innings (7ip,6h,0r,0er,1bb,5so)...traveled to Arkansas and earned his 8th win Aug. 27 (6,6,1,1,3,5)...made only post-season start Sept. 1, throwing 6.0 innings but settling for the no decision in Shreveport's only win in the series (6,5,2,2,2,1)...was recalled to SF on Sept. 7 not to report...pitched in the Hawaiian Winter League following the season, posting an impressive mark of 6-4, 2.18 (15 ER, 62IP) in 11 starts for the Maui Stingrays...

1992...made 1 appearance with the big league team in Spring Training...began the year with San Jose...was 5-2 in his 1st 9 starts, including a May 26 victory over Salinas where he pitched 7.1 shutout innings and fanned a season-high 7...went 8.1 innings and allowed 2 unearned runs July 18 vs. San Bernardino to claim the victory in his final start for the Cal League Giants...promoted to Shreveport, making his debut for that team at El Paso July 24...earned his 1st Double-A win in his 3rd start (Aug. 3) vs. Arkansas, allowing 1 run on 3 hits in 8 innings and striking out 5 without issuing a walk...dropped his next 3 starts with the Captains, then had a no decision before beating Arkansas again Aug. 29 in his final regular season start...pitched game 1 of the Texas League Championship Series vs. Wichita, suffering a 6-5 loss...among pitchers in the Giants farm system, he ranked 9th in wins, 10th in ERA, 7th in starts, 6th in innings pitched and 9th in strikeouts...was 1-1, 1.38 in 9 games (4 starts) for Escogido in the Dominican Winter League...**1991**...plagued by injuries throughout the season...began the year in extended Spring Training, recovering from off-season surgery on his left rotator cuff...was about to be activated in May, but slipped and fell on tile in the clubhouse prior to an extended spring start...suffered a broken right elbow, which sidelined him until July...was activated July 4, in time to make 9 starts for San Jose and help the Giants advance to the California League playoffs...participated in Giants' pitching instructional clinic in Shreveport following the season...**1990**...named to the Midwest League All-Star squad...tied for 7th in the league with 11 victories and 3rd with a .786 winning percentage despite spending just 3 months at Clinton before being promoted to San Jose...included in his 11 victories was a CG shutout and 3

combined shutouts that he started...elevated to San Jose July 15...made just 1 start before sustaining a strained left rotator cuff, which benched him for the season and eventually required surgery (performed by Dr. Lewis Yokum in November)...**1989**...split the season between Clinton and Everett...began the year in Clinton, posting a 4-7 mark in 18 appearances before being optioned back to Everett in July...was 2-5 in 11 Northwest League starts with Everett...**1988**...began pro career with Pocatello following the draft...

PERSONAL...1988 graduate of Fontana (CA) High School...played baseball and football at Fontana High, earning all-league accolades in both sports as a junior and senior...single...resides in Riverside, CA...

CHRISTOPHER MARTIN HANCOCK

Year	Club	W-L	ERA	G	GS	CG	SHO	SV	IP	H	R	ER	BB	SO
1988	Pocatello	2-5	8.86	12	11	0	0	0	42.2	60	54	42	43	31
1989	Clinton	4-7	5.88	18	17	0	0	0	72.0	63	53	47	77	62
	Everett	2-5	5.64	11	11	0	0	0	52.2	47	52	33	53	50
1990	Clinton	11-3	2.28	18	17	2	1	0	110.2	78	33	28	43	123
	San Jose	0-0	1.17	1	1	0	0	0	7.2	7	1	1	4	7
1991	San Jose	4-3	2.03	9	9	0	0	0	53.1	42	16	12	33	59
1992	San Jose	7-4	4.04	18	17	0	0	0	111.1	104	60	50	55	80
	Shreveport	2-4	3.10	8	8	2	0	0	49.1	37	22	17	18	30
1993	Shreveport	8-8	4.06	23	23	0	0	0	124.0	126	71	56	52	93
Minor Totals		35-36	4.32	109	105	4	1	0	570.1	522	346	274	347	476

CAREER TRANSACTIONS

- Selected by San Francisco in the 4th round of the June, 1988 draft. Signed by scout Jack Paepke.
- On disabled list, July 23, 1990 through remainder of season with a strained left rotator cuff.
- On disabled list, April 10-July 4, 1991 with a broken right elbow.

Bryan Hickerson

PITCHER (LH)

Nickname: Hick
Birthdate: October 13, 1963
1994 Opening Day Age: 30
Birthplace: Bemidji, Minnesota
Bats: Left **Throws:** Left
Height: 6-2 **Weight:** 203
M.L. Service: 2 years, 74 days
How Obtained: Traded to the Giants June 15, 1987 from Minnesota, completing the deal of March 31, 1987 where the Twins sent Jose Dominguez, Ray Velasquez and a player to be named later to the Giants for Dan Gladden and David Blakley.
Contract Status: Signed through 1994

CAREER...utilized as both a starter and middle reliever, Hickerson has chalked up a .583 winning percentage (14-10) in his 3 campaigns with the Giants...his left-handed deliveries will again be a valued commodity for a predominantly right-handed San Francisco staff...

1993 SEASON...was a key ingredient to the Giants' pitching success in 1993 due to his versatility as both a starter and set-up man out of the bullpen...moved to the 4-man rotation to close out the regular season, pitching in San Francisco's most vital games down the stretch drive...placed the

team in position to win the 1993 Giants' signature game, the 3-2 win over the Braves in Atlanta Sept. 1st...had a no decision in the contest after leaving the duel with John Smoltz behind 2-1 in the 6th inning...SF tied the game in the 7th and won it on John Patterson's lead-off home run in the 9th...guided the club to its 100th win Sept. 28 when he shut out Colorado for 5 innings before leaving with a contusion to his lower left rib cage caused by a line drive up the middle by Andres Galarraga...SF registered the 6-4 win to return to 1st place after a 17-day absence...began the year in middle relief before taking Jeff Brantley's spot in the rotation June 20 at Houston...made 7 starts from June 20 to Aug. 8...won 4 consecutive starts from June 25 through July 21, during which he sported a 4.10 ERA (17er, 37.1ip)...recorded a career-high 5th straight win in his July 21 start, a 4-3 Giants' victory vs. the Expos at Candlestick...SF rallied from 3 down in the 1st...had a career-high 7 strike-outs in his start Aug. 8 vs. Houston...went 7.0 innings in each of his starts Aug. 19, July 16 and July 21, matching the longest outings of his career..returned to a relief role Sept. 2, in order to add another lefty to the bullpen...before he could make a relief appearance, had to make an emergency start Sept. 7 for John Burkett...had no decision in that outing, a 4-3 Giants' defeat at Candlestick vs. Pittsburgh...was removed with a 3-2 lead, but Don Slaught's 2-out, 2-run HR in the 8th won it for the Pirates...made 2 appearances (1er, 4.0ip) after moving back to the pen (again) on Sept. 8...finished 0-2, 3.54 (16er, 40.2ip) in 32 relief appearances, 7-3, 4.63 (41er, 79.2ip) in 15 starts on the season...prior to the year had made only 17 starts in 152 appearances over his previous 3 seasons...limited LH hitters to a .241 average (26-for-108) with 1 HR and only 6 walks, while being touched by RHers at a .307 clip (111-for-362) with 13 HRs and 33 walks...

1992...made his 1st ML Opening Day roster...made 6 appearances in which he tossed at least 3 shutout innings...1st batter faced in relief was just 6-for-53 (.113, lowest average among National League relievers)...carved out a 0.79 ERA through his 1st 11 appearances, but suffered a pair of blown saves in the 1st 11 days of the season...started the 8th inning vs. the Padres April 15 with the Giants up 3-2...after the leadoff hitter reached on an error by Royce Clayton, Kevin Ward hit a 2-run pinch-hit HR to give SD a 4-3 lead and Hickerson a loss...made next appearance April 17 vs. Reds, entering with the bases loaded, 1 out in the 6th and a 3-1 lead...allowed 2 of the 3 runners to score, but got the win when the Giants scored 2 in the bottom of the frame...finished with 5 blown saves on the year, all coming in middle-inning situations...pitched 2 perfect innings for a win at Philadelphia May 12, 3 shutout innings for a victory at the Vet July 25...**1991**...began the year with Shreveport (AA)...was 3-1 with a save in his final 9 games for the Captains before being promoted to Phoenix June 15...allowed 3er in 9.2ip in his last 7 games with the Firebirds before his contract was purchased by the Giants July 24...made his ML debut the next day vs. the Mets...pitched 1 perfect inning, fanning the 1st 2 batters he faced (Kevin McReynolds and Howard Johnson)...made 11 relief appearances before given his 1st start Aug. 31 vs. the Cardinals...doled out 3 hits over 7 shutout innings in that game to earn his 1st ML win...allowed 3 runs in 18 innings over his 1st 3 starts...pitched 6 shutout innings vs. the then-1st place Dodgers at LA Sept. 29 on national TV, but received no decision in a 3-2 Giants loss...**1990**...opened the year with Shreveport...powered the Texas League champion Captains to the 1st-half title...promoted to Phoenix July 23...made 8 relief appearances before ending the season with 4 starts...was 0-1, 4.85 in relief...went 0-3, 10.96 as a starter...shelled for 9 runs in 3.1ip in his 1st start (Aug. 18 at Vancouver)...posted a 3.00 ERA (6er, 18ip) in his last 3 starts, but his teammates combined for just 4 runs in those games...**1989**...returned from injury to contribute to San Jose's Cal League North 1st-half championship...ERA of 2.55 was best among Cal League lefties and ranked 6th overall...11 wins tied for 10th in the CL...**1988**...underwent reconstructive surgery on his left elbow, missing the entire season...**1987**...lent to Giants organization during Spring Training...went 11-0, 1.24 in 17 games (10 starts) for Clinton...held opponents to a .182 batting average against (60-for-329)...pitched 1 shutout, participating in 4 combined blankings (1 as a starter, 3 in relief)...traded to Giants June 15, completing the trade of that spring where the Giants sent Dan Gladden and David

Blakley to the Twins for Jose Dominguez, Ray Velasquez and a player to be named...promoted to Shreveport June 30...pitched just 4 games there (3 starts) before suffering an injury to his left forearm, which put him on the shelf from July 14-Aug. 17...**1986**...Minnesota's No. 7 selection in the June draft...completed 3 of 11 starts for Visalia...joined team July 4 and helped club win 2nd half title...

A GIANT IN THE COMMUNITY...an avid reader, he's a supporter of the San Francisco Library and the San Mateo County Library systems...made a pitch for SF's "Summer Reading Program," where kids who read 8 books last summer received a special reward — tickets to the Giants-Padres game Sept. 25 and a chance to meet Bryan and other Giants at a special pre-game tailgate...also recorded public service announcements in support of San Mateo's "Hooked on Books" program...

PERSONAL...1982 graduate of Bemidji (MN) High School...graduated from the University of Minnesota in 1987 with a degree in sport and exercise science...married (Jo, Nov. 7, 1987)...1 daughter (Emily Jo, July 13, 1991) and 1 son (Joseph Bryan, Aug. 30, 1992)...enjoys playing the guitar in his spare time...resides in Scottsdale, AZ...

No-Hitters by Giants (17)

Date	Pitcher	Opponents	Score
Sept. 27, 1888	Ed Crane	vs. Washington Senators	3-0 (seven innings)
July 31, 1891	Amos Rusie	vs. Brooklyn Bridegrooms	6-0
July 15, 1901	Christy Mathewson	@ St. Louis Cardinals	5-0
Sept. 14, 1903	Leon Ames	@ St. Louis Cardinals	5-0 (five innings)
June 13, 1905	Christy Mathewson	@ Chicago Cubs	1-0
July 4, 1908	George Wise (LHP)	vs. Philadelphia Phillies	1-0 (ten innings)
April 15, 1909	Leon Ames	vs. Brooklyn Dodgers	lost 3-0
	(in Giants opener; Ames went 9.1 hitless innings; lost on seven hits in 13 innings)		
Sept. 6, 1912	Jeff Tesreau	@ Philadelphia Phillies	3-0 (first game)
April 15, 1915	Rube Marquard (LHP)	vs. Brooklyn Dodgers	2-0
May 7, 1922	Jesse Barnes	vs. Philadelphia Phillies	6-0
May 8, 1929	Carl Hubbell (LHP)	vs. Pittsburgh Pirates	11-0
June 12, 1959	Mike McCormick (LHP)	@ Philadelphia Phillies	3-0 (five innings)
Sept. 26, 1959	Sam Jones	@ St. Louis Cardinals	4-0 (seven innings)
June 15, 1963	Juan Marichal	vs. Houston Astros	1-0
Sept. 17, 1968	Gaylord Perry	vs. St. Louis Cardinals	1-0
Aug. 24, 1975	Ed Halicki	vs. New York Mets	6-0 (second game)
Sept. 29, 1976	John Montefusco	@ Atlanta Braves	9-0

No-Hitters Against Giants (15)

Date	Pitcher	Opponents	Score
June 22, 1891	Tom Lovett	@ Brooklyn Bridegrooms	4-0
May 25, 1899	Deacon Phillipe	@ Louisville Colonels	7-0
June 11, 1904	Bob Wicker	vs. Chicago Cubs	1-0
	(Wicker went 9.1 hitless innings; won on one hit in 12 innings)		
Aug. 23, 1907	Howie Camnitz	vs. Pittsburgh Pirates	1-0 (five innings)
Aug. 31, 1915	Jimmy Lavender	vs. Chicago Cubs	2-0 (first game)
Sept. 9, 1948	Rex Barney	vs. Brooklyn Dodgers	2-0
May 12, 1956	Carl Erskine	@ Brooklyn Dodgers	3-0
April 28, 1961	Warren Spahn (LHP)	@ Milwaukee Braves	1-0
May 11, 1963	Sandy Koufax (LHP)	@ Los Angeles Dodgers	8-0
Sept. 18, 1968	Ray Washburn	vs. St. Louis Cardinals	2-0
June 27, 1980	Jerry Reuss (LHP)	vs. Los Angeles Dodgers	8-0
May 10, 1981	Charlie Lea	@ Montreal Expos	4-0 (second game)
Sept. 25, 1986	Mike Scott	@ Houston Astros	2-0
Aug. 15, 1990	Terry Mulholland (LHP)	@ Philadelphia Phillies	6-0
Aug. 17, 1992	Kevin Gross	@ Los Angeles Dodgers	2-0

BRYAN DAVID HICKERSON

Year	Club	W-L	ERA	G	GS	CG	SHO	SV	IP	H	R	ER	BB	SO
1986	Visalia	4-3	4.23	11	11	3	0	0	72.0	72	37	34	25	69
1987	Clinton	11-0	1.24	17	10	2	1	1	94.0	60	17	13	37	103
	Shreveport	1-2	3.94	4	3	0	0	0	16.0	20	7	7	4	23
1988	- Injured, did not pitch -													
1989	San Jose	11-6	2.55	21	21	1	1	0	134.0	111	52	38	57	110
1990	Shreveport	3-6	4.23	27	6	0	0	1	66.0	71	37	31	26	63
	Phoenix	0-4	5.50	12	4	0	0	0	34.1	48	25	21	16	26
1991	Shreveport	3-4	3.00	23	0	0	0	2	39.0	36	15	13	14	41
	Phoenix	1-1	3.80	12	0	0	0	2	21.1	29	10	9	5	21
	San Francisco	2-2	3.60	17	6	0	0	0	50.0	53	20	20	17	43
1992	San Francisco	5-3	3.09	61	1	0	0	0	87.1	74	31	30	21	68
1993	San Francisco	7-5	4.26	47	15	0	0	0	120.1	137	58	57	39	69
Minor Totals		34-26	3.16	127	55	6	2	6	476.2	447	200	166	184	456
ML Totals		14-10	3.74	125	22	0	0	0	257.2	264	109	107	77	180

ML Batting	AVG.	AB	H	2B	3B	HR	RBI
— 1993	.193	28	4	0	0	0	4
— Lifetime	.091	44	4	0	0	0	4

LAST HOME RUN: None

CAREER VS. THE NATIONAL LEAGUE

	W-L-S	ERA	G	IP	H	ER		W-L-S	ERA	G	IP	H	ER
Atlanta	0-2-0	8.88	14	26.1	40	26	Montreal	2-0-0	3.57	9	22.2	24	9
Chicago	0-2-0	1.76	8	15.1	16	3	New York	1-1-0	7.65	9	20.0	24	17
Cincinnati	2-0-0	2.41	13	18.2	14	5	Phil.	4-0-0	1.66	11	21.2	15	4
Colorado	2-0-0	1.38	3	13.0	13	2	Pitt.	1-0-0	3.75	10	24.0	25	10
Florida	0-0-0	0.00	2	3.1	2	0	St. L.	1-0-0	0.85	9	21.1	12	2
Houston	0-1-0	4.07	12	24.1	23	11	SD	0-2-0	1.83	12	19.2	18	4
LA	1-2-0	4.62	13	27.1	38	14	SF	—	—	—	—	—	—

1993 PITCHING BREAKDOWN

	W-L-S	ERA	G	IP	H	ER		W-L-S	ERA	G	IP	H	ER
Season	7-5-0	4.26	47	120.1	137	57	Vs. Atl	0-1-0	7.43	5	13.1	17	11
Home	4-3-0	4.00	23	63.0	63	28	Chi	0-1-0	1.42	4	6.1	7	1
Road	3-2-0	4.55	24	57.1	74	29	Cin	0-0-0	0.00	2	2.0	2	0
Day	3-3-0	4.98	23	59.2	70	33	Col	2-0-0	1.38	3	13.0	13	2
Night	4-2-0	3.56	24	60.2	67	24	Fla	0-0-0	0.00	2	3.1	2	0
Starter	7-3-0	4.63	15	79.2	94	41	Hou	0-1-0	4.15	4	13.0	14	6
Reliever	0-2-0	3.54	32	40.1	43	16	LA	0-1-0	9.58	4	10.1	19	11
April	0-0-0	9.53	9	11.1	19	12	Mon	2-0-0	5.40	4	15.0	19	9
May	0-1-0	1.46	11	12.1	8	2	NY	1-0-0	7.20	3	10.0	12	8
June	1-0-0	3.48	9	20.2	19	8	Phi	1-0-0	2.35	3	7.2	10	2
July	4-1-0	5.79	5	28.0	34	18	Pit	1-0-0	2.87	5	15.2	14	5
August	1-3-0	3.60	6	25.0	31	10	StL	0-0-0	0.00	3	5.1	2	0
Sept-Oct	1-0-0	2.74	7	23.0	26	7	SD	0-1-0	3.38	5	5.1	6	2
Before ASB	3-1-0	4.66	31	56.0	63	29	SF	—	—	—	—	—	—
After ASB	4-4-0	3.92	16	64.1	74	28							

CAREER TRANSACTIONS

- Selected by St. Louis in the 9th round of the June, 1985 free agent draft.
- Selected by Minnesota in the 7th round of the June, 1986 free agent draft.
- Loaned to Giants organization April 1, 1987; returned to Twins organization June 14, 1987.
- Acquired by the Giants June 15, 1987 to complete the trade of March 31, 1987 where the Twins sent Jose Dominguez, Ray Velasquez and a player to be named later to the Giants in exchange for Dan Gladden and David Blakley.
- On disabled list, July 14-August 17, 1987 with a tender left forearm.
- On disabled list, April 8, 1988 through remainder of season following left elbow surgery.

CAREER HIGHS

- **Low-Hit Game:** No complete games
- **Innings Pitched - Starter:** 7 (4 times), last: Aug. 19, 1993 at Pittsburgh
  Reliever: 4, Aug. 26, 1991 at St. Louis
- **Most Strikeouts:** 7, Aug. 8, 1993 vs. Houston
- **Winning Streak:** 5, June 25-July 21, 1993
- **Losing Streak:** 3, July 26-August 8, 1993

Steve Hosey

OUTFIELDER

Birthdate: April 2, 1969
1994 Opening Day Age: 25
Birthplace: Oakland, California
Bats: Right **Throws:** Right
Height: 6-3 **Weight:** 225
M.L. Service: 37 days
How Obtained: Giants #1 selection in the June, 1989 draft.
Contract Status: Signed through 1994

CAREER...continues to impress with creditable power and speed numbers during his 5 seasons in the minor leagues...again will vie for a Major League roster spot in 1994...

1993 SEASON...played a 2nd full season at Triple-A Phoenix, bettering his rookie-AAA numbers in nearly every offensive category...ranked among Pacific Coast League leaders in doubles (2nd, 40), walks (5th, 66) and extra base hits (5th, 60)...his .292 mark was 2nd on the club among regulars, while he tied the team lead with 133 hits (with Rikkert Faneyte and J.R. Phillips)...his 40 doubles also led the club and marked a career-high...finished 2nd on the team behind Phillips (27) with 16 HRs, 1 shy of a career-high (17 at Shreveport in 1991)...his 85 RBI were another career-high and ranked 2nd on the club to Phillips (95) while ranking in the top 10 in the PCL...led the club with a .503 slugging percentage, while still remaining a threat on the base paths with 16 stolen bases (in 26 attempts)...made 104 starts in the outfield (mostly RF) and 7 at 1st base...was recalled to San Francisco Sept. 7, marking his 2nd straight September call-up in the last 2 years...appeared in 3 games with the Giants, pinch-hitting twice and entering during a late-inning double-switch in RF...collected his only hit of the year Sept. 15, an RBI-double off NL save champ Randy Myers...the 9th-inning hit brought SF within 2 runs, but the club fell for a season-high 8th straight defeat in their 3-1 loss to the Cubs...

1992...led Phoenix in at-bats, hits and doubles...tied for team lead in home runs and triples...led PCL outfielders with 12 errors...played in 9 games for the ML club in Spring Training before being optioned to Phoenix March 17...was 2-for-5 with a homer and 4 RBI in his 2nd game April 10 at Tacoma, 4-for-5 with 2 doubles, a triple and 3 RBI April 18 at Las Vegas...hit .259 through the 1st 2 months, then hit .360 in June...was named Pacific Coast League Player of the Week May 17-23 (8-for-22, double, triple, 2 home runs) and May 31-June 6 (14-for-25, 3 doubles, 1 triple)...was recalled from Phoenix Aug. 29...made ML debut that day, striking out as a pinch-hitter...picked up 1st ML hit Sept. 1 (single off Danny Jackson) and 1st RBI Sept. 4 (sac-fly off Omar Olivares)...went 3-for-4 with a pair of 2-out RBI singles Sept. 21 at San Diego...had 3 more hits, including his 1st HR (game-tying shot off Greg Swindell in the 5th) vs. the Reds Sept. 26...hit .286 (14-for-

49) in his 14 starts...joined Royce Clayton (June, 1988), Matt Williams (June, 1986), Will Clark (June, 1985) and Robby Thompson (secondary phase, June, 1983) as Giants No. 1 draft choices on the team's active roster in 1992...hit .210 with 2 home runs and 14 RBI in 47 games for Dusty Baker's Scottsdale team in the Arizona Fall League...**1991**...continued his progress through the Giants farm system, igniting Double-A Shreveport to the Texas League title in his 3rd professional campaign...posted career-bests for average, hits, doubles, triples, home runs and stolen bases...named Texas League Player of the Week for the period of Aug. 12-18...had 4 hits in game 2 of the Texas League Championship Series, including a home run and 5 RBI...named to the TL mid-season and post-season All-Star squads...tabbed as the 44th-best prospect in the NAPBL by *The Sporting News*...**1990**...spent the entire season with San Jose (A), helping the Cal League Giants to the playoffs...tied for most games played (139) in the California League...led the Cal League with 139 strikeouts, but tied for 5th in the circuit with 71 walks...had 11 outfield assists...**1989**...started pro career with Everett following the draft...was named to the TOPPS/National Association short-season A-League All-Star squad, and chosen to the Northwest League All-Star team by the league's managers...led the NWL with 84 strikeouts...tied for 4th in the league with 13 home runs...

PERSONAL...attended Fremont High School in Oakland, where he lettered 3 times in baseball and twice in basketball, and set school career records for home runs (11), RBI (58) and stolen bases (56)...as a senior, he was named 1st team all-city and All-East Bay...played 3 years of baseball at Fresno State University, hitting a combined .336 with 21 home runs, 123 RBI and 30 stolen bases...rated by *Baseball America* as the No. 7 collegiate baseball prospect in the draft...was a member of the Bulldogs' 1988 PCAA championship team, which advanced to the College World Series, and their 1989 Big West conference co-championship squad...was named 3rd Team All-America, after his sophomore season in 1988, when he hit 13 home runs and drove in 73 runs in 68 games...married (Deborah)...resides in Fresno, CA...

STEVEN BERNARD HOSEY

Year	Club	AVG	G	AB	R	H	2B	3B	HR	RBI	BB	SO	SB
1989	Everett	.288	72	285	44	82	14	3	13	59	26	83	14
1990	San Jose	.232	139	479	85	111	13	6	16	78	71	139	16
1991	Shreveport	.293	126	409	79	120	21	5	17	74	56	87	24
1992	Phoenix	.286	125	462	64	132	28	7	10	65	39	98	15
	San Francisco	.250	21	56	6	14	1	0	1	6	0	15	1
1993	Phoenix	.292	129	455	70	133	40	4	16	85	66	129	16
	San Francisco	.500	3	2	0	1	1	0	0	1	1	1	0
Minor Totals		.277	591	2090	342	578	116	25	72	361	258	536	85
ML Totals		.259	24	58	6	15	2	0	1	7	1	16	1

Doubleheader Shutouts

Only 4 times in San Francisco history have Giant pitchers shut out their opponents in both ends of a double-header. Listed below are those 4 dates:

- **April 29, 1962 vs. Chicago Cubs**
  Jack Sanford (3 hits) over Glenn Hobbie, 7-0
  Billy Pierce (3 hits) over Jack Curtis, 6-0
- **May 17, 1964 vs. New York Mets**
  Bob Hendley (3 hits) over Al Jackson, 6-0
  Ron Herbel (7 hits) over Jack Fisher, 1-0
- **June 4, 1967 vs. New York Mets**
  Joe Gibbon (4 hits) over Bill Denehy, 7-0
  Mike McCormick (8 hits) over Chuck Estrada, 5-0
- **July 21, 1974 vs. Montreal Expos**
  Jim Barr (6 hits) over Steve Renko, 4-0
  John D'Acquisto and Elias Sosa (2 hits) over Steve Rogers, 2-0

CAREER HOME RUNS BY BALLPARK

@ATL	@CHI	@CIN	@COL	@FLA	@HOU	@LA	@MON	@NY	@PHI	@PIT	@STL	@SD	@SF
0	0	0	0	0	0	0	0	0	0	0	0	0	1

CAREER VS. THE NATIONAL LEAGUE

	AVG	AB	H	HR	RBI		AVG	AB	H	HR	RBI
Atlanta	.091	11	1	0	1	Montreal	—	—	—	—	—
Chicago	.333	3	1	0	1	New York	—	—	—	—	—
Cincinnati	.375	8	3	1	1	Phil.	—	—	—	—	—
Colorado	—	—	—	—	—	Pitt.	.200	5	1	0	0
Florida	—	—	—	—	—	St. L.	.222	9	2	0	1
Houston	.000	4	0	0	0	SD	.455	11	5	0	3
LA	.286	7	2	0	0	SF	—	—	—	—	—

1993 BATTING BREAKDOWN

	AVG	AB	H	HR	RBI		AVG	AB	H	HR	RBI
Season	.500	2	1	0	1	Vs. Atl	—	—	—	—	—
Home	.500	2	1	0	1	Chi	.500	2	1	0	1
Road	—	—	—	—	—	Cin	—	—	—	—	—
Day	1.000	1	1	0	1	Col	—	—	—	—	—
Night	.000	1	0	0	0	Fla	—	—	—	—	—
vs. RHP	—	—	—	—	—	Hou	—	—	—	—	—
vs. LHP	.500	2	1	0	1	LA	—	—	—	—	—
April	—	—	—	—	—	Mon	—	—	—	—	—
May	—	—	—	—	—	NY	—	—	—	—	—
June	—	—	—	—	—	Phi	—	—	—	—	—
July	—	—	—	—	—	Pit	—	—	—	—	—
August	—	—	—	—	—	StL	.000	0	0	0	0
Sept-Oct	.500	2	1	0	1	SD	—	—	—	—	—
Before ASB	—	—	—	—	—	SF	—	—	—	—	—
After ASB	.500	2	1	0	1						

CAREER TRANSACTIONS

- Selected by Cleveland in the 19th round of June, 1986 draft.
- Selected by San Francisco in the 1st round (14th player overall) of the June, 1989 draft. Signed by scout Jack Uhey.

CAREER HIGHS

- **Most Hits:** 3 (2 times), last: Sept. 26, 1992 vs. Cincinnati
- **Most RBIs:** 2, Sept. 21, 1992 at San Diego
- **Most Home Runs:** 1, Sept. 26, 1992 vs. Cincinnati
- **Career Grand Slams:** None
- **Longest Hitting Streak:** 3, Sept. 13-21, 1992

Rex Hudler

INFIELDER (IF)

Nickname: Wonder Dog
Birthdate: September 2, 1960
1994 Opening Day Age: 33
Birthplace: Tempe, Arizona
Bats: Right **Throws:** Right
Height: 6-0 **Weight:** 195
M.L. Service: 5 years, 131 days
How Obtained: Signed as a free agent, December 17, 1993.
Contract Status: Non-roster invitee

CAREER...joins the Giants spring camp looking to earn a utility spot on the Major League roster...veteran player who has seen action over parts of 8 years in the majors...is known for his versatility and aggressive style of play...returns to the U.S. after spending the 1993 season in Japan...

1993 SEASON...signed with the Yakult Swallows in the Japanese Central League during December of 1992, after playing 15 years of professional baseball in America...made a smooth transition to the Orient, finishing among league leaders in batting (7th at .300), doubles (6th with 26), triples (T-2nd with 3) and RBI (13th with 64)...was starting 2nd baseman for the Tokyo-based Swallows, playing in 120 of the teams 130 regular season games...helped the club to an 80-50 regular season mark and 4-games-to-3 Championship Series victory over the 3-time defending champion Seibu Lions...

1992...marked his 2nd full season and 3rd overall with the St. Louis Cardinals...saw action in 61 games while finishing at a .245 clip with 3 home runs and 5 RBI...made appearances at 2nd base (16 games), the outfield (12) and at 1st base (8), while making 14 starts on the year...also made 31 pinch-hitting appearances, batting .241 (7-for-29) with a double, 2 home runs and 3 RBI...for the season, was much better against left-handed pitchers, hitting at a .346 pace (18-for-52) and clubbing 2 of his 3 HRs...missed time from May 9 (retroactive to May 7) through June 29 while on the Disabled List with a strained left knee...**1991**...played in career-high 101 games, appearing at 5 different positions...made 48 starts, including 21 in CF, 20 in LF, 4 in RF and 3 at 1B; also played in 5 games at 2B...had a hit in 30 of 48 starts and hit .243 (42-for-173) when in starting lineup...batted .298 (14-for-47) with runners in scoring position...opened season with a 9-start hitting streak (13-for-38, .342), including opening day start in CF...had 2 stolenbases on consecutive pitches Aug. 28 against San Diego, making him the 9th Cardinal with 10 stolen bases on the year and the Cardinals the 1st team since the 1917 White Sox to have 9 players with 10 or more steals...**1990**... began season with Montreal...played in 4 games for the Expos, before being dealt to the Cardinals April 23 for pitcher John Costello...became a versatile backup for the Redbirds (played 7 positions), but also excelled as a starter...made starts at 1B, 2B, 3B, LF, CF and RF...struggled with a .192 average in 46 games played prior to the All-Star break, however turned his season around with a .327 mark, 6 homers and 19 RBI during the 2nd half of the year...enjoyed his best month in August when he batted .378 with 4 HRs and 15 RBI...his .425 average (14-for-31) for the week of Aug. 6-12 was the best in the NL...finished with career-highs in average, games, at-bats, hits, HRs, RBI and walks...slugged 2 pinch-homers (Aug. 25 at Houston and Sept. 1 at Atlanta)...**1989**...produced his 1st full season in the majors, appearing in 92 games with the Expos...saw action at 5 different positions (2B, SS, LF, CF and RF)...hit 2 pinch-hit home runs (May 31 at Los Angeles and July 22 vs. New York), marking the most by an Expo since Jerry White in 1981...his 15 steals gave him a career total of 44 with the Expos, at the time tying him with Warren Cromartie for 12th on the club's all-time list...**1988**...began season with the Expos' Triple-A affiliate at Indianapolis, batting .303 with 7 HRs, 25 RBI and 14 stolen bases in 67 games...promoted to Montreal along with Otis Nixon on June 21...stole 19 straight bases upon his arrival, being nailed for the 1st time by Tom Prince of the Pirates Aug. 3...had finished with 29 steals in 36 attempts, including 10 of 3rd base...stole home on 1st pitch to Hubie Brooks in first inning of July 3 game against Atlanta...slugged 1st ML home run Aug. 2 in Pittsburgh off Jim Gott in 10th inning...had career-best 9-game hitting streak Aug. 2-10 (15-for-35, .429)...played winter ball with San Juan in Puerto Rico...injured his right knee and underwent arthroscopic surgery Dec. 14...**1987**...played the entire season with Orioles' Triple-A affiliate at Rochester...played in a career-low 31 games with the Red Wings, after a slow recovery from off-season knee surgery...following the season was signed as a free agent to a minor league contract by Montreal Nov. 1... **1986**...began season with Rochester where he played 5 positions (2B, 3B, SS, LF and CF)...stole a club-high 12 bases...recalled by Orioles May 14 when Jackie Gutierrez was disabled...appeared in 13 games at 2B and 1 at 3B, all as late-inning replacements...sent back to Rochester June 18 when Mike Flannagan returned off disabled list...had excellent post-season with Rochester, batting .419 (13-for-31) with 7 runs scored, 1 home run and 4 RBI in 9 games during the International League playoffs...**1985**...started season with the Yankees' Triple-A affiliate at Columbus, but was recalled by New York April 30...played 3 games before being optioned back to the Clippers May 29 when Andre Robertson came of the DL...appeared in 106 games at

Columbus, leading the club and ranking 5th in the IL in stolen bases with 29...stole 16 straight from June 6-July 21...finished the year with a Sept. 1 recall to the Yankees...acquired by Baltimore from New York with Rich Bordi in deal for Gary Roenicke and Leo Hernandez Dec. 16...**1984**...was regular 2nd baseman at Columbus...had his contract purchased by New York Aug. 9 and made his ML debut that night with pinch-running appearance at Boston...had 1st ML hit Sept. 15 when he doubled off Boston's Al Nipper at Yankee Stadium...**1983**...began season with Yankees' Single-A affiliate at Fort Lauderdale, his 5th season with the club...played in 91 games and was named to the Florida State League All-Star team...despite promotion to Columbus in July, still finished 2nd on club with 30 steals and 3rd with 50 RBI...**1982**...played most of season with the Yankees' Double-A affiliate at Nashville (89 games), while also seeing time with Fort Lauderdale (9 games)...**1981**...spent the full season with Fort Lauderdale...batted .297 and would have qualified as league's 5th-leading hitter, but lacked enough plate appearances...named to FSL All-Star team as shortstop...**1980**...split season with Fort Lauderdale and Yankees' Single-A affiliate at Greensboro...**1979**...spent entire season at Fort Lauderdale, setting career-highs in games played (116) and at-bats (414)...**1978**...selected in the 1st round by the New York Yankees (18th pick overall) in the June free-agent draft...signed for $100,000 bonus by scouts Jack Butterfield and Gary Hughes and reported to Single-A Oneonta 2 days later...named NY-Penn League All-Star shortstop...

PERSONAL...1978 graduate of Bullard High School in Fresno, CA...played baseball, soccer and starred as a flanker and defensive back in football...a 1st team high school All-American, was offered a football scholarship by over 25 colleges...toured Michigan State campus with then wide receiver Kirk Gibson who advised Hudler to stick with football because "baseball is a sissy sport"...was on verge of attending Notre Dame as a wide receiver when Joe Montana as a senior quarterback...had his own Rex Hudler Fan Club in St. Louis, started in 1990 by *Post-Dispatch* columnist Bernie Miklasz...married (Jennifer Myers, Oct. 22, 1988)...resides in Newark, OH...

REX ALLEN HUDLER

Year	Club	AVG	G	AB	R	H	2B	3B	HR	RBI	BB	SO	SB
1978	Oneonta	.281	58	221	33	62	5	5	0	24	21	29	16
1979	Fort Lauderdale	.251	116	414	37	104	14	1	1	25	15	73	23
1980	Fort Lauderdale	.208	37	125	14	26	4	0	0	6	2	25	2
	Greensboro	.227	20	75	7	17	3	1	2	9	4	14	1
1981	Fort Lauderdale	.297	79	259	35	77	11	1	2	26	13	31	6
1982	Nashville	.237	89	299	27	71	14	1	0	24	9	51	9
	Fort Lauderdale	.250	9	32	2	8	1	0	1	6	4	5	0
1983	Fort Lauderdale	.270	91	345	55	93	15	2	2	50	26	44	30
	Columbus	.305	40	118	17	36	5	0	1	11	6	25	1
1984	Columbus	.292	114	394	49	115	26	1	1	35	16	61	11
	New York (AL)	.143	9	7	2	1	1	0	0	0	1	5	0
1985	Columbus	.250	106	380	62	95	13	4	3	18	17	51	29
	New York (AL)	.157	20	51	4	8	0	1	0	1	1	9	0
1986	Rochester	.260	77	219	29	57	12	3	2	13	16	32	12
	Baltimore	.000	14	1	1	0	0	0	0	0	0	0	1
1987	Rochester	.255	31	106	22	27	5	1	5	10	2	15	9
1988	Indianapolis	.303	67	234	36	71	11	3	7	25	10	35	14
	Montreal	.273	77	216	38	59	14	2	4	14	10	34	29
1989	Montreal	.245	92	155	21	38	7	0	6	13	6	23	15
1990	Montreal	.333	4	3	1	1	0	0	0	0	0	1	0
	St. Louis	.281	89	217	30	61	11	2	7	22	12	31	18
1991	St. Louis	.227	101	207	21	47	10	2	1	15	10	29	12
1992	St. Louis	.245	61	98	17	24	4	0	3	5	2	23	2
1993	Yakult (Japan)	.300	120	410	48	123	26	3	14	64	32	48	1
Minor Totals		.298	934	3221	425	959	139	23	27	282	155	491	163
NL Totals		.257	424	896	128	230	46	6	21	69	40	141	76
AL Totals		.153	43	59	7	9	1	1	0	1	2	14	1
ML Totals		.250	467	955	135	239	47	7	21	70	42	155	77

CAREER HOME RUNS BY BALLPARK

@ATL	@CHI	@CIN	@COL	@FLA	@HOU	@LA	@MON	@NY	@PHI	@PIT	@STL	@SD	@SF
3	0	0	0	0	1	1	5	0	2	2	6	1	0

CAREER VS. THE NATIONAL LEAGUE

	AVG	AB	H	HR	RBI		AVG	AB	H	HR	RBI
Atlanta	.250	84	21	3	9	Montreal	.271	70	19	2	2
Chicago	.266	79	21	0	9	New York	.216	102	22	2	6
Cincinnati	.238	80	19	1	6	Phil.	.297	101	30	3	6
Colorado	—	—	—	—	—	Pitt.	.221	95	21	2	6
Florida	—	—	—	—	—	St. L.	.333	63	21	2	8
Houston	.292	48	14	2	7	SD	.258	66	17	1	3
LA	.245	49	12	1	2	SF	.220	59	13	2	5

CAREER TRANSACTIONS

- Selected by New York Yankees in the 1st round (18th player overall) of the June, 1978 draft.
- Traded to Baltimore with Rich Bordi (RHP) for Gary Roenicke (OF) and Leo Hernandez, Dec. 11, 1985.
- On disabled list March 23 (including injury rehabilitation assignment to Rochester May 28-June 16) until June 16, 1987.
- Signed to a minor league free agent contract by Montreal, Dec. 8, 1987.
- Traded to St. Louis for John Costello (RHP), Apr. 23, 1990.
- On disabled list May 9 (retroactive to May 7) until June 29, 1992 with a strained left knee.
- Granted free agency Dec. 7, 1992; signed to play in Japan for 1993.
- Signed to a minor league free agent contract by San Francisco, Dec. 17, 1993.

CAREER HIGHS

- **Most Hits:** 4 (2 times), last: Aug. 8, 1990 at Chicago (with St. Louis)
- **Most RBIs:** 3 (3 times), last: Aug. 20,1990 vs. Atlanta (with St. Louis)
- **Most Home Runs:** 1 (21 times), last: Aug. 20, 1992 vs. Houston (with St. Louis)
- **Career Grand Slams:** None
- **Longest Hitting Streak:** 9, Aug. 2-10, 1988 (with Montreal)

Giants Who Have Played in Japan

Matty Alou (1974-76)
Chris Arnold (1978-81)
Bill Bathe (1991-)
Don Blasingame (1967-69)
Carl Boles (1966-71)
Mickey Brantley (1993)
Pete Burnside (1964-65)
Keith Comstock (1985)
Hector Cruz (1983)
Ron Davis (1989)
Art Gardner (1981-82)
David Green (1986)
Vic Harris (1981-83)
Skip James (1980)
Frank Johnson (1972)
Willie Kirkland (1968-73)
Mike Laga (1991)
Norm Larker (1965-66)
Rick Lancellotti (1987-88)
Bill Madlock (1988)
Jim Marshall (1963-65)
Bob Nieman (1963)
Tom O'Malley (1991-)
Steve Ontiveros (1980-85)
Gary Rajsich (1986-88)
Jessie Reid (1991-)
Andre Rodgers (1969)
Jim Rosario (1975-76)
Chris Smith (1984-85)
Reggie Smith (1983-84)
Bill Sorrell (1972-73)
Daryl Spencer (1964-70)
Robert Taylor (1973-75)
Nick Testa (1962)
Gary Thomasson (1981-82)
Max Venable (1993)
Terry Whitfield (1981-83)

A few coaching alums have also played baseball in Japan:

Don Buford (1973-76)
Jim Lefebvre (1973-76)
Don Zimmer (1966)

Mike Jackson

PITCHER (RH)

Nickname: Jack
Birthdate: December 22, 1964
1994 Opening Day Age: 29
Birthplace: Houston, Texas
Bats: Right **Throws:** Right
Height: 6-2 **Weight:** 223
M.L. Service: 7 years, 59 days
How Obtained: Acquired from the Seattle Mariners with Bill Swift and Dave Burba in exchange for Kevin Mitchell and Mike Remlinger, December 11, 1991.
Contract Status: Signed through 1994 (signed a 3-year contract prior to 1992 season)

CAREER...one of baseball's true workhorses out of the bullpen...has led his team in appearances in each of the last 6 seasons and has pitched in 55 or more games in 7 consecutive years...

1993 SEASON...was the Giants' most durable pitcher in 1993, establishing a franchise and career mark with a NL-high 81 appearances on the season...was most instrumental in helping closer Rod Beck establish the franchise record with 48 saves on the year, serving as the Giants setup man...a common scenario in the Giants' 103-win season saw SF build an early lead, Jackson pitch the 8th and Beck close it out in the 9th...was most responsible for SF's 92-5 mark when leading after 7 innings and equally instrumental in their 92-0 edge when leading after 8 innings...was nearly untouchable from April 22 until June 27, yielding only 3er in 33.1ip over 33 appearances...was touched for 9er in 10ip over his next 13 appearances, before going out with a moderate leg contusion of his right knee on July 24...suffered the injury covering 1st base on a throwing error by Will Clark... was removed after the play and charged with the loss despite facing just 1 batter...came back Aug. 9 after only 15 days on the DL...was touched for 10er in 17.1ip (5.19) over his 1st 10 outings after coming off the DL; however, he finished the season strong by not surrendering a run in 9.2ip over his final 11 appearances on the season...recorded his lone save of the season on April 29, coming in with the bases loaded and retiring 1 batter in a 10-5 Giants victory...held opposing batters to only a .204 average, including a .171 clip vs. right- handed hitters (27-for-158)...

Giants Games of 18 Innings or More —

Innings	Against	Date
23	Giants (8) at New York (6)	May 31, 1964 (2nd game)
21	Giants (3) at Pittsburgh (1)	July 17, 1914
	Giants (1) at Cincinnati (0)	September 1, 1967
18	Giants (9) at Pittsburgh (8)	July 7, 1922
	St. Louis (0) at Giants (1)	July 2, 1933 (1st game)
	Giants (3) at Pittsburgh (4)	July 13, 1984 (2nd game)
	Giants (5) at Atlanta (4)	June 11, 1985

1992...allowed just 1 run in 7 innings over his 1st 6 Giants appearances, before absorbing a 3-1, 12-inning loss at the Astrodome when he served up a home run to Chris Jones...passed 500 mark in career innings during a stint of 3 perfect frames vs. St. Louis April 29...missed 6 games in early May with a strained hamstring, then surrendered just 1 run on 4 hits in 9 innings over his 1st 6 games after returning...earned a pair of saves with a 2-inning performance at Philadelphia May 12 and 2 shutout innings vs. Pittsburgh May 21...fanned 5 batters in 2 perfect innings at Philadelphia July 25 and registered a 6-2, 10-inning victory...led the Giants with 67 appearances, the 5th straight time he's topped his club in that category...buffeted for 14 runs in 14 innings over his last 13 appearances...**1991**...finished tied for 2nd in the AL with 72 outings...worked a season-high 3.2 innings to record his 1st victory April 17 vs. Minnesota...was 3-0, 0.95 in May...became Mariners' stopper in June, as he was successful in his 1st 9 save opportunities...notched 13th save June 28 at Toronto, before failing in 4 straight save situations and returning to a setup role...allowed just 1 run over his next 23 appearances (27.1ip)...recorded final save Aug. 27...struggled in September, going 1-3, 7.20 in 13 appearances...for the season, finished with career-bests in games (72), wins (7) and saves (14)...held opponents to a .201 average, including a .170 mark against right-handed hitters...was Seattle's career ERA record holder at 3.33 by season's end...**1990**...led the Mariners with 63 appearances...was 3-3, 2.96 at the All-Star break but posted a 6.82 ERA in 31 2nd-half games...underwent surgery, performed by Dr. Bill Bryan Nov. 6, to repair torn cartilage in his right knee...**1989**...fanned a career-high 94...ranked 6th in the AL with 65 appearances...**1988...**led Mariners in games with 62...scored 1st American League win May 15 at Boston...recorded 1st save 5 days later at Baltimore...**1987**...opened the year in Philadelphia's bullpen...yielded just 1 run and fanned 17 in 13.1ip over his 1st 8 games...optioned to Maine (AAA) May 1...made 2 starts before being recalled May 8...made his 1st ML start May 12 vs. Houston...garnered 1st ML win June 7 vs. Montreal...placed on the DL with a strained right shoulder Aug. 6-22...dropped final 4 decisions after his return...**1986**...began the year with Reading (AA)...promoted to Portland July 4 and was unscored upon in his 1st 7 outings...purchased by the Phillies Aug. 8...made ML debut Aug. 11 vs. New York with 1 hitless inning...**1985**...split the year between starting and relieving at Peninsula (A)...**1984**...went 7-2 for Spartanburg (A) in his 1st pro season...

A GIANT IN THE COMMUNITY...promotes the Northern California Sickle Cell Summer Camp, designed to encourage social development and growth in children ages 7-14 years from participating hospitals throughout Northern California...

PERSONAL...played baseball and football at Forest Brook High School in Houston, TX...also pitched for Hill Junior College...hobbies include swimming, dancing and fishing...married (Tammy, Nov. 24, 1990)...1 daughter (Lindsay Michelle, Aug. 5, 1992)...resides in Spring, TX (Houston area)...

MICHAEL RAY JACKSON

Year	Club	W-L	ERA	G	GS	CG	SHO	SV	IP	H	R	ER	BB	SO
1984	Spartanburg	7-2	2.68	14	0	0	0	0	81.0	53	35	24	50	70
1985	Peninsula	7-9	4.60	31	18	0	0	1	125.0	127	71	64	53	96
1986	Reading	2-3	1.66	30	0	0	0	6	43.1	25	9	8	22	42
	Portland	3-1	3.18	17	0	0	0	3	22.2	18	8	8	13	23
	Philadelphia	0-0	3.26	9	0	0	0	0	13.1	12	5	5	4	3
1987	Philadelphia	3-10	4.20	55	7	0	0	1	109.1	88	55	51	56	93
	Maine	1-0	0.82	2	2	0	0	0	11.0	9	2	1	5	13
1988	Seattle	6-5	2.63	62	0	0	0	4	99.1	74	37	29	43	76
1989	Seattle	4-6	3.17	65	0	0	0	7	99.1	81	43	35	54	94
1990	Seattle	5-7	4.54	63	0	0	0	3	77.1	64	42	39	44	69
1991	Seattle	7-7	3.25	72	0	0	0	14	88.2	64	35	32	34	74
1992	San Francisco	6-6	3.73	67	0	0	0	2	82.0	76	35	34	33	80
1993	San Francisco	6-6	3.03	81	0	0	0	1	77.1	58	28	26	24	70
Minor Totals		20-15	3.34	94	20	0	0	10	283.0	232	125	105	143	244
NL Totals		15-22	3.70	212	7	0	0	4	282.0	234	123	116	117	246
AL Totals		22-25	3.33	262	0	0	0	28	364.2	283	157	135	175	313
ML Totals		37-47	3.56	474	7	0	0	32	646.2	517	280	251	292	559

ML Batting	AVG.	AB	H	2B	3B	HR	RBI
— 1993	.667	3	2	2	0	0	0
— Lifetime	.182	22	4	2	0	0	1

LAST HOME RUN: None

CAREER VS. THE NATIONAL LEAGUE

	W-L-S	ERA	G	IP	H	ER		W-L-S	ERA	G	IP	H	ER
Atlanta	3-2-0	2.95	19	21.1	14	7	Montreal	2-3-0	2.88	19	34.1	27	11
Chicago	1-3-0	5.76	22	25.0	25	16	New York	1-0-1	4.50	21	28.0	24	14
Cincinnati	3-2-0	1.93	17	23.1	14	5	Phil.	1-2-1	4.77	13	11.1	12	6
Colorado	0-0-0	0.00	5	5.0	4	0	Pitt.	1-2-1	2.77	20	26.0	12	8
Florida	0-1-0	6.23	7	4.1	6	3	St. L.	0-1-0	2.10	17	25.2	16	6
Houston	1-3-1	4.22	15	21.1	19	10	SD	2-2-0	4.60	17	29.1	33	15
LA	0-1-0	5.29	16	17.0	18	10	SF	0-0-0	4.50	4	10.0	10	5

1993 PITCHING BREAKDOWN

	W-L-S	ERA	G	IP	H	ER		W-L-S	ERA	G	IP	H	ER
Season	6-6-1	3.03	81	77.1	58	26	Vs. Atl	2-1-0	2.25	8	8.0	2	2
Home	3-4-1	4.32	38	33.1	33	16	Chi	0-1-0	4.76	6	5.2	4	3
Road	3-2-0	2.05	43	44.0	25	10	Cin	2-0-0	0.00	6	8.0	1	0
Day	4-2-1	3.03	41	38.2	30	13	Col	0-0-0	0.00	5	5.0	4	0
Night	2-4-0	3.-3	40	38.2	28	13	Fla	0-1-0	6.23	7	4.1	6	3
Starter	—	—	—	—	—	—	Hou	0-0-0	6.00	3	3.0	3	2
Reliever	6-6-1	3.03	81	77.1	58	26	LA	0-1-0	6.75	6	5.1	8	4
April	1-1-1	2.13	16	12.2	8	3	Mon	1-0-0	0.00	6	5.2	4	0
May	2-0-0	1.10	15	16.1	9	2	NY	1-0-1	7.11	7	6.1	8	5
June	1-1-0	4.15	13	13.0	7	6	Phi	0-1-0	1.80	7	5.0	3	1
July	1-1-0	5.40	11	8.1	11	5	Pit	0-1-0	2.16	7	8.1	2	2
August	0-2-0	6.23	9	8.2	8	6	StL	0-0-0	4.50	7	8.0	9	4
Sept-Oct	1-1-0	1.96	17	18.1	15	4	SD	0-0-0	0.00	6	4.2	4	0
Before ASB	5-2-1	2.53	49	46.1	29	13	SF	—	—	—	—	—	—
After ASB	1-4-0	3.77	32	31.0	29	13							

CAREER TRANSACTIONS

- Selected by Philadelphia in the 28th round of the June, 1983 draft.
- Selected by Philadelphia in secondary phase of January, 1984 draft.
- On disabled list Aug. 6-21, 1987 with a strained right shoulder.
- Traded to Seattle with Glenn Wilson (of) and Dave Brundage (of) for Phil Bradley (of) and Tim Fortugno (p), December 9, 1987.
- Traded to San Francisco with Bill Swift (p) and Dave Burba (p) for Kevin Mitchell (of) and Mike Remlinger (p), December 11, 1991.
- On disabled list July 24-Aug. 9, 1993 with a sprained right knee.

CAREER HIGHS

- **Low-Hit Game:** No complete games
- **Innings Pitched - Starter:** 8.2, June 7, 1987 vs. Montreal (with Philadelphia)
  Reliever: 4.2, April 30, 1988 at Detroit (with Seattle)
- **Strikeouts:** 7, July 6, 1987 at Cincinnati (with Philadelphia)
- **Winning Streak:** 4 (2 times) last: June 23-August 4, 1990 (with Seattle)
- **Losing Streak:** 5, July 16-October 2, 1987 (with Philadelphia)

Marcus Jensen

CATCHER

Birthdate: December 14, 1972
1994 Opening Day Age: 21
Birthplace: Oakland, California
Bats: Both **Throws:** Right
Height: 6-4 **Weight:** 195
M.L. Service: None
How Obtained: Giants #3 selection in June, 1990 draft.
Contract Status: Signed through 1994

CAREER...a professional of 4 seasons with the Giants organization, is making 1st appearance on the Major League roster...solid defensive catcher, who has the added ability to switch-hit...his 11 homers last year exceeds previous career total of 8 (over 3 seasons)...

1993 SEASON...exceeded his 1992 stats in nearly every category as he spent his 2nd season in Clinton (A)...set personal bests in runs (52), hits (85), doubles (24), RBI (56), walks (66), strikeouts (98), and homers (11)...was 5th among Giants minor leaguers in walks, ranked 7th in doubles and strikeouts ...led all Midwest League (A) catchers in fielding percentage (.990 average, just 7 errors in 90 games)...played in the Hawaii Winter League following the season, batting .237 (27-for-113) with 5 home runs and 15 RBI in 35 games for the Maui Stingrays...

1992...worked the entire summer at Clinton (A), posting a .236 average in 264 plate appearances...still tried to solve the strikeout, fanning 86 times...**1991**...spent the season with rookie-level Scottsdale, where his bat came alive (.284 average with just 22 Ks in 155 ABs)...**1990**...began his career at short-A Everett after being selected No. 3 by Giants in 1990 June amateur draft...hit just .170 in 51 Northwest League games...

PERSONAL...a 1990 graduate of Skyline (Oakland, CA) High School... single...resides in Oakland...

MARCUS C. JENSEN

Year	Club	AVG	G	AB	R	H	2B	3B	HR	RBI	BB	SO	SB
1990	Everett	.170	51	171	21	29	3	0	2	12	24	60	0
1991	Scottsdale	.284	48	155	28	44	8	3	2	30	34	22	4
1992	Clinton	.239	86	264	35	63	14	0	4	33	54	86	4
1993	Clinton	.262	104	324	53	85	24	2	11	56	66	98	1
Minor Totals		.242	289	914	137	221	49	5	19	131	178	266	9

Giants Six-Hit Games (Since 1900)

Player	Date	AB	R	H	2B	3B	HR
Al Selbach	June 9, 1901	7	4	6	2	0	0
Dave Bancroft	June 28, 1920	6	2	6	0	0	0
Frankie Frisch	September 10, 1924 (1g)	7	3	6	0	0	1
Jesus Alou	July 10, 1964 at Chicago	6	1	6	0	0	1

Dax Jones

OUTFIELDER

Birthdate: August 4, 1970
1994 Opening Day Age: 23
Birthplace: Pittsburgh, Pennsylvania
Bats: Right **Throws:** Right
Height: 6-0 **Weight:** 170
M.L. Service: None
How Obtained: Giants #4 selection (6th round) in June 1990 draft.
Contract Status: Signed through 1994

CAREER...his authentic batting stroke has thrust Dax into the Giants' future plans, as he'excelled at the plate on every level he's played...

1993 SEASON...led the AA Captains in runs (59), ranked 2nd in triples (5) and SB (13) and 3rd in hits (124)...had 13 outfield-assists, 2nd on Caps and 4th among TL outfielders...was among AA Texas League leaders in several offensive categories during most of 1993 before cooling off to finish at .284...average was 3rd highest on the Shreveport squad...was picked to the NL squad AA All-Star game in '93 and also named to the TL East All-Star team...

1992...spent most of season terrorizing Midwest League (A) pitchers...notched a .298 pace, with 18 stolen bases, before jumping to Shreveport (AA), where he appeared in 19 games...showed he was ready for the Texas League by hitting .303, with 2 triples, a homer and 7 RBI...**1991**...began his career at short-A Everett, after being selected No. 4 (6th round) by the Giants in June amateur draft...wasted little time hitting—ripped a .306 average, with 5 homers, 29 RBI, 27 BB and 15 stolen bases in 53 games...

PERSONAL...a 1988 graduate of Waukegan (IL) High School...attended Creighton University in Omaha, NE...named 1991 All-Missouri Valley Conference...participated in 1991 College World Series...single...lives in Waukegan, IL...

DAX XENOS JONES

Year	Club	AVG	G	AB	R	H	2B	3B	HR	RBI	BB	SO	SB
1991	Everett	.306	53	180	42	55	5	6	5	29	27	26	15
1992	Clinton	.298	79	295	45	88	12	4	1	42	21	33	18
	Shreveport	.303	19	66	10	20	0	2	1	7	4	6	2
1993	Shreveport	.284	118	436	59	124	19	5	4	36	26	53	13
Minor Totals		.294	269	977	156	287	36	17	11	114	98	118	48

Erik Johnson

INFIELDER

Birthdate: October 11, 1965
1993 Opening Day Age: 28
Birthplace: Oakland, California
Bats: Right **Throws:** Right
Height: 5-11 **Weight:** 175
M.L. Service: 11 days
How Obtained: Giants #18 selection in June, 1987 draft.
Contract Status: Non-roster invitee

CAREER...marks his 8th year in the Giants organization...hard-working utility infield prospect who was rewarded last year with a mid-season, 11-day call-up to the majors...

1993 SEASON...began his 7th campaign in the Giants farm system, reporting to the minor league camp for Spring Training...saw action in 9 games with the Major League club, collecting 4 hits in 9 at-bats (.444)... assigned to Triple-A Phoenix to start the year, apparently headed towards a 2nd full season with the Firebirds...however, on July 8 with the Giants on a hot, humid 14-day East Coast trip and limping into the All-Star break with infielders Matt Williams, Robby Thompson and Mike Benjamin all on the Disabled List, had his contract purchased by the big club...was hitting .275 (70-for-255) with no HRs and 22 RBI in 69 games at the time of his promotion, showing versatility with 30 appearances at shortstop, 39 at 2nd base and 7 at 3rd base...collected his 1st ML hit July 10 at Philadelphia, entering the contest as a double switch and doubling off Tommy Greene in the 7th inning...later doubled off Mitch Williams in the 9th, finishing 2-for-2 on the afternoon...was returned to Phoenix July 18, as the previously disabled infielders returned to health...finished his stay in the majors with a .400 average (2-for-5) while collecting 2 doubles and a run scored in 4 games ...his final numbers at Phoenix included a .248 mark (90-for-363) with no HRs, 33 RBI and 33 runs scored in 101 games (52 at SS, 45 at 2B and 9 at 3B)...played in the Arizona Fall League following the season, hitting .290 (31-for-107) in 32 games with the Scottsdale Scorpions...

1992...played his 1st full season at Phoenix...finished with a .240 average (55-for-229), 19 RBI, 8 stolen bases and 24 runs scored in 90 games with the Firebirds...again displayed his versatility with 41 appearances at SS, 33 at 2B and 9 at 3B...**1991**...spent the majority of the year at Double-A Shreveport, however also saw limited action with Phoenix...marked 2nd straight year he contributed to Shreveport's Texas League Championship...struggled at the plate with the Captains, hitting .219 (32-for-146) with 2 home runs and 20 RBI in 58 games...the pair of roundtrippers mark the only HRs he has hit over the past 3 seasons...actually fared better at the plate with the Firebirds, hitting at a .324 clip (11-for-34) over 16 contests...**1990**...started the year at Phoenix, but after appearing in only 2 games with the Firebirds (.000, 0-for-3) was assigned to Shreveport April 21...went on to play in 91 games with the Captains and helped the club win the 1st of 2 straight Texas League Championships...batted .222 (60-for-270) with Shreveport, producing 1 home run, 15 RBI and a career-high 35 runs scored...**1989**...participated in his 1st of 3 straight years at Shreveport, helping the Captains to the Texas League playoffs...hit .228 (56-for-246) on the campaign with 3 HRs and 29 RBI...**1988**...appeared in a career-high 134 games on the year, splitting time with the Giants Single-A affiliates at Clinton and San Jose...hit .224 (72-for-322) with a career-best 5 HRs and 39 RBI in 90 games with the Midwest League Giants, before being promoted and batting .250 (40-for-160) with 1 HR and 16 RBI over 44 games with the California League Giants...

1987...started pro career with Pocatello following the draft...batted .264 (34-for-129) with 4 HRs and 12 RBI for the Pioneer League Giants...also made brief appearance with Shreveport, seeing action in 9 games with the Captains (.095, 2-for-21)...

PERSONAL....1983 graduate of De La Salle High School in Concord, CA...moved on to the University of California-Santa Barbara, where he received a degree in business economics in 1987...single...resides in San Ramon, CA...

ERIK ANTHONY JOHNSON

Year	Club	AVG	G	AB	R	H	2B	3B	HR	RBI	BB	SO	SB
1987	Pocatello	.264	43	129	19	34	7	0	4	12	13	21	6
	Shreveport	.095	9	21	1	2	1	0	0	3	0	5	0
1988	Clinton	.224	90	322	29	72	12	3	5	39	28	39	4
	San Jose	.250	44	160	25	40	3	1	1	16	18	29	4
1989	Shreveport	.228	87	246	28	56	5	4	3	29	23	37	3
1990	Phoenix	.000	2	3	0	0	0	0	0	0	1	1	0
	Shreveport	.222	91	270	35	60	6	0	1	15	22	38	6
1991	Shreveport	.219	58	146	27	32	7	0	2	20	16	20	6
	Phoenix	.324	16	34	6	11	1	1	0	4	3	5	0
1992	Phoenix	.240	90	229	24	55	5	1	0	19	20	38	8
1993	Phoenix	.248	101	363	33	90	8	5	0	33	29	51	3
	San Francisco	.400	4	5	1	2	2	0	0	0	0	1	0
Minor Totals		.235	631	1923	227	452	55	15	16	190	173	284	40
ML Totals		.400	4	5	1	2	2	0	0	0	0	1	0

CAREER VS. THE NATIONAL LEAGUE

	AVG	AB	H	HR	RBI		AVG	AB	H	HR	RBI
Atlanta	—	—	—	—	—	Montreal	—	—	—	—	—
Chicago	—	—	—	—	—	New York	.000	1	0	0	0
Cincinnati	—	—	—	—	—	Phil.	.500	4	2	0	0
Colorado	—	—	—	—	—	Pitt.	—	—	—	—	—
Florida	—	—	—	—	—	St. L.	—	—	—	—	—
Houston	—	—	—	—	—	SD	—	—	—	—	—
LA	—	—	—	—	—	SF	—	—	—	—	—

1993 BATTING BREAKDOWN

	AVG	AB	H	HR	RBI		AVG	AB	H	HR	RBI
Season	.400	5	2	0	0	Vs. Atl	—	—	—	—	—
Home	.000	1	0	0	0	Chi	—	—	—	—	—
Road	.500	4	2	0	0	Cin	—	—	—	—	—
Day	.500	4	2	0	0	Col	—	—	—	—	—
Night	.000	1	0	0	0	Fla	—	—	—	—	—
vs. RHP	.333	3	1	0	0	Hou	—	—	—	—	—
vs. LHP	.500	2	1	0	0	LA	—	—	—	—	—
April	—	—	—	—	—	Mon	—	—	—	—	—
May	—	—	—	—	—	NY	.000	1	0	0	0
June	—	—	—	—	—	Phi	.500	4	2	0	0
July	.400	5	2	0	0	Pit	—	—	—	—	—
August	—	—	—	—	—	StL	—	—	—	—	—
Sept-Oct	—	—	—	—	—	SD	—	—	—	—	—
Before ASB	.500	4	2	0	0	SF	—	—	—	—	—
After ASB	.000	1	0	0	0						

CAREER TRANSACTIONS

- Selected by San Francisco in the 18th round of the June, 1987 draft. Signed by scout John Van Ornum.

CAREER HIGHS

- **Most Hits:** 2, July 10, 1993 at Philadelphia
- **Most RBIs:** None
- **Most Home Runs:** None
- **Career Grand Slams:** None
- **Longest Hitting Streak:** 1, July 10, 1993

Tom Lampkin

CATCHER

Birthdate: March 4, 1964
1994 Opening Day Age: 30
Birthplace: Cincinnati, Ohio
Bats: Left **Throws:** Right
Height: 5-11 **Weight:** 185
ML Service: 2 years, 44 days
How Obtained: Signed as a free agent, January 10, 1994.
Contract Status: Non-roster invitee

CAREER...non-roster catcher who will compete for a job backing up Kirt Manwaring...his left-handed hitting and ability to play 1st base and the outfield will ensure him a good look...

1993 SEASON...acquired by Brewers March 25...opened the season at Triple-A New Orleans where he batted .325...contract was purchased by Milwaukee May 19...had a career-best 3 RBI vs. Toronto May 26...also had 5 multi-hit games and 6 multi-RBI games...made 2 appearances in the outfield July 8 (RF) and Aug. 3 (LF)...meanwhile, behind the plate threw out 14 of 40 would-be base thieves (35%)...

1992...started out slowly in Las Vegas (AAA), going 1-14, but hit safely in 24 of the next 32 contests to raise his average to .378...ended that stretch with a 10-game hitting streak, going 20-for-33 (.606) with 7 RBI...hit .306 for the season, 4th among all minor league catchers...Padres purchased his contract Sept. 14, and he made 5 more big-league starts (.308, 4-for-13, 5 BB)...was tough to fan, whiffing just 27 times in 403 at-bats on the year...threw out 35 of 100 potential base-stealers...**1991**...began with Padres, hitting .184 in 30 games before being optioned to Las Vegas July 8...went hitless in 1st PCL game, then hit safely in 14 of his next 16 games (.322)...while at Las Vegas, appeared in 5 games at 1st base, making no errors in 34 chances...recalled to SD Sept. 1 and appeared in 8 games (1 start)...**1990**...started a 3rd season at Colorado Springs (AAA) before being traded to Padres July 11...debuted as a Padre the next day and got his 1st start (and 1st ML hit) July 17...hit .343 over his 1st 13 games, including his only homer as a Padre July 28 off Houston's Mike Scott...had a career-best 3-hit game July 25 (2nd game) vs. Cincy...optioned to Las Vegas Aug. 23 but appeared in only 1 game, when he was hit on the right thumb by a foul tip, stretching the ligaments torn in '89...recalled to SD in September and appeared in 4 more games...threw out 5 of 1st 8 attempted base-stealers in the majors, 7 of 15 on the year (47%)... **1989**...played in 63 games for Colorado Springs before going on DL with torn ligaments in his right thumb...the injury ended a season in which he was hitting .321 with 32 RBI while fanning just 18 times in 208 at-bats...**1988**...played on 3 different teams, starting at Williamsport (AA), appearing in 80 games before promotion to Colorado Springs (AAA), where he hit .280 in 34 games...got the call to the majors and debuted Sept. 30...while at Williamsport, was named best defensive catcher in the Eastern League by *Baseball America*... **1987**...spent entire season at Waterloo (A)...ranked 2nd on the club in average (.267)...was 5th-toughest hitter to fan (once every 10.8 at-bats)... **1986**...began his career at Batavia of the NY-Penn League, where he hit .258 in 63 games ...

PERSONAL... graduated from Blanchet High School in Seattle, WA, where he played baseball and football...also played baseball at Edmonds Community College (Lynwood, WA), before going to the University of Portland

(OR), where he earned a degree in marketing/management in 1986...earned all-conference honors in baseball his junior and senior years... maried (Lori)...2 daughters (Jennifer, May 29, 1987 and Stephanie Nicole, Dec. 14, 1990)...resides in Camac, WA...

THOMAS MICHAEL LAMPKIN

Year	Club	AVG	G	AB	R	H	2B	3B	HR	RBI	BB	SO	SB
1986	Batavia	.258	63	190	24	49	5	1	1	20	31	14	4
1987	Waterloo	.266	118	398	49	106	19	2	7	55	34	41	5
1988	Williamsport	.270	80	263	38	71	10	0	3	23	25	20	1
	Colo. Springs	.280	34	107	14	30	5	0	0	7	9	2	0
	Cleveland	.000	4	4	0	0	0	0	0	0	1	0	0
1989	Colo. Springs	.321	63	209	26	67	10	3	4	32	10	18	4
1990	Colo. Springs	.221	69	199	32	44	7	5	1	18	19	19	7
	Las Vegas	.500	1	2	0	1	0	0	0	0	0	1	0
	San Diego	.222	26	63	4	14	0	1	1	4	4	9	0
1991	San Diego	.190	38	58	4	11	3	1	0	3	3	9	0
	Las Vegas	.317	45	164	25	52	11	1	2	29	10	19	2
1992	Las Vegas	.306	108	340	45	104	17	4	3	48	53	27	15
	San Diego	.235	9	17	3	4	0	0	0	0	6	1	2
1993	New Orleans	.325	25	80	18	26	5	0	2	10	18	4	5
	Milwaukee	.198	73	162	22	32	8	0	4	25	20	26	7
Minor Totals		.235	606	1923	227	452	55	15	16	190	173	284	40
NL Totals		.210	73	138	11	29	3	2	1	7	13	19	2
AL Totals		.192	77	166	22	32	8	0	4	25	21	26	7
ML Totals		.201	150	304	33	61	11	2	5	32	34	45	9

CAREER HOME RUNS BY BALLPARK

@ATL	@CHI	@CIN	@COL	@FLA	@HOU	@LA	@MON	@NY	@PHI	@PIT	@STL	@SD	@SF
0	0	0	0	0	0	0	0	0	0	0	0	1	0

CAREER VS. THE NATIONAL LEAGUE

	AVG	AB	H	HR	RBI		AVG	AB	H	HR	RBI
Atlanta	.227	22	5	0	1	Montreal	.100	10	1	0	0
Chicago	.250	8	2	0	0	New York	.250	4	1	0	0
Cincinnati	.250	32	8	0	3	Phil.	—	—	—	—	—
Colorado	—	—	—	—	—	Pitt.	.000	7	0	0	0
Florida	—	—	—	—	—	St. L.	.143	7	1	0	0
Houston	.231	26	6	1	2	SD	—	—	—	—	—
LA	.182	11	2	0	1	SF	.273	11	3	0	0

1993 BATTING BREAKDOWN

	AVG	AB	H	HR	RBI		AVG	AB	H	HR	RBI
Season	.300	513	154	16	73	Vs. Atl	—	—	—	—	—
Home	.337	270	91	11	44	Chi	—	—	—	—	—
Road	.259	243	63	5	29	Cin	—	—	—	—	—
Day	.288	212	61	4	19	Col	—	—	—	—	—
Night	.309	301	93	12	54	Fla	—	—	—	—	—
vs. RHP	.295	308	95	14	43	Hou	—	—	—	—	—
vs. LHP	.307	205	63	2	30	LA	—	—	—	—	—
April	.346	81	28	1	11	Mon	—	—	—	—	—
May	.287	94	27	3	11	NY	—	—	—	—	—
June	.324	71	23	4	11	Phi	—	—	—	—	—
July	.283	92	26	3	16	Pit	—	—	—	—	—
August	.260	96	25	3	16	StL	—	—	—	—	—
Sept-Oct	.316	79	25	2	8	SD	—	—	—	—	—
Before ASB	.318	296	94	10	41	SF	—	—	—	—	—
AfteOr ASB	.276	217	60	6	32						

CAREER TRANSACTIONS

- Selected by Cleveland in the 11th round of the June, 1986 draft.
- Traded to San Diego for Alex Cole (OF), July 11, 1990.
- Traded to Milwaukee for future considerations, March 25, 1993.
- Non-tender Dec. 20, 1993; signed by San Francisco as a free agent, Jan. 10, 1994.

CAREER HIGHS

- **Most Hits:** 3, July 25, 1990 (with San Diego) vs. Cincinnati
- **Most RBIs:** 3 (2 times) last: Aug. 1, 1994 (with Milwaukee) vs. New York (AL)
- **Most Home Runs:** 1 (5 times) last: Aug 1, 1994 (with Milwaukee) vs. New York (AL)
- **Career Grand Slams:** None
- **Longest Hitting Streak:** 5 games, June 14-21, 1993 (with Milwaukee)

Darren Lewis

OUTFIELDER

Nickname: D-Lew
Birthdate: August 28, 1967
1994 Opening Day Age: 26
Birthplace: Berkeley, California
Bats: Right **Throws:** Right
Height: 6-0 **Weight:** 189
M.L. Service: 2 years, 91 days
How Obtained: Acquired from Oakland with a player to be named later (Pedro Pena) for infielder Ernest Riles, December 4, 1990.
Contract Status: Signed through 1994

CAREER...arguably the finest defensive center fielder in baseball...has yet to make an error in his career, entering the 1994 season as the all-time Major League record-holder for most games (316) and total chances (770) without a miscue...also regarded as one of the NL's top stolen base threats...

1993 SEASON...enjoyed his 1st full season in the Majors...set the Major League record for consecutive errorless games July 16 vs. New York, extending his string to 267 games (244 SF/23 OAK), which surpassed Don Demeter (266, PHI-DET, 1962-65)...totaled 631 chances in accomplishing the mark, compared to Demeter's 449 chances in 266 games...has also set ML records for errorless chances by an outfielder (old mark, 568 by Curt Flood, STL 1965-67) this season...his last error occurred May 10, 1991 while playing at Triple-A Phoenix (vs. Albuquerque)...was also the Giants offensive catalyst, serving as the club's leadoff hitter from May 16 through the remainder of the season...SF posted an impressive 47-10 mark when he scored at least 1 run in a game...placed on the 15-day DL Aug. 21 (retro to the 20th) with inflammation in his right throwing shoulder...missed 15 games, with SF going 8-7 while he was out...was reinstated from the DL Sept. 4, and started 25 of the last 26 games...however, was just 23-for-113 (.204) after coming off DL...his 46 stolen bases led San Francisco for the 2nd straight year, ranked 4th in the NL, and were the most by a Giant since Brett Butler had 51 in 1990...

1992...was the Giants' leadoff hitter and center fielder in the April 6 opener in LA, going 3-for-3 with 3 walks and a pair of runs scored in that 8-1 Giants win...scored 4 runs at Atlanta April 9...had 3 3-hit games in the Giants' 1st 4 contests...hit .319 in April with 12 walks and 14 runs scored in 22 games...started in 35 of the 1st 36 games...homered off the Reds' Greg Swindell leading off the bottom of the 1st June 8 at Candlestick...was just 25-for-149 (.168), but stole 13 bases in 14 attempts, from May 1 through his July 6 option to Phoenix...hit .194 (14-for-72) in 18 games at Phoenix in July, but bettered that mark to .256 in 24 games in August, including 2 3-hit games and 3 3-hit contests...was recalled by the Giants Aug. 26 and hit .250 in 26 games...ranked 4th in the NL with 32 bunts put into play...hit .321 in Spring

Training and ranked among National League leaders in stolen bases (2nd with 9), runs scored (4th with 15), hits (2nd with 26), on-base percentage (10th at .423) and bases on balls (4th with 15)...hit .268 with 15 runs scored and 12 stolen bases in 19 games with Laguaira in the Venezuelan Winter League...**1991**...tabbed by *Baseball America* as the No. 5 prospect in the PCL...spliced together a 22-game hitting streak from April 21-May 13, going 36-for-90 (.390) with 20 runs scored, 19 RBI, 5 doubles, 3 triples, 1 home run and 9 stolen bases...also had a 16-game hitting streak from May 25-June 9 that included a pair of 4-hit games (4-for-6 with a triple, a homer and 3 RBI May 30 vs. Colorado Springs; 4-for-5 with 2 doubles and 2 RBI June 3 vs. Calgary)...played for the NL squad in the Triple-A All-Star Game at Louisville July 10...doubled and scored a run in that contest...played in 1 more game for the Firebirds, going 2-for-3 vs. Las Vegas July 11, before being recalled by the Giants...at the time of his recall, ranked 5th in the PCL batting race, 2nd with 32 stolen bases...his Phoenix batting average ranked 1st among Giants minor leaguers, 4th among all minor league outfielders...had an 8th-inning, game-tying single at Philadelphia in his Giants debut July 13...hit .351 with 12 runs scored and 5 RBI in his 1st 15 games with the Giants...started the Giants' 1st 18 games following his recall, helping the team go 14-4 and improve from 35-48 (July 12) to 49-52 (Aug. 2)...hit .301 in 36 games through Aug. 22, before slumping to 18-for-99 (.182) in his last 36, including a 1-for-43 skid from Sept. 4-Oct. 1...walked and scored 4 times while stealing 3 bases Sept. 16 vs. the Braves at SF...stole home on the front end of a double steal in LA Sept. 28...Giants record was 30-24 in his 54 starts...on-base average of .357 with no one on and no one out ranked 8th in the National League...did not make an error in 161 chances in center field with the Giants, committed just 2 miscues in 81 games (250 chances) at Phoenix...**1990**...began the season with Huntsville (AA)...named by *Baseball America* as the No. 8 Major League prospect in the Southern League...batted .323 in April, .308 in May...had 6 assists and no errors in 71 games as an outfielder...went 4-for-6 with 2 doubles and a stolen base May 29 at Charleston...batted safely in 17 of 19 games from May 22-June 10, raising his average as high as .320...hit .296 with 21 steals in 27 attempts before being summoned by Tacoma June 18 to replace an injured Eric Fox...was in the Tigers' starting lineup that night and went 2-for-5 with 2 walks in the leadoff spot during his AAA debut...hit safely in his 1st 7 games with Tacoma and batted .362 in 12 games during June, .369 in his 1st 22 games in the Coast League...contract was purchased by Oakland on Aug. 21 after Dave Henderson injured his knee...started for the A's that night in Chicago against the White Sox...singled off Greg Hibbard in his 1st ML at-bat...finished the night 2-for-2 with a sacrifice hit...started again the next night and went 1-for-3 with his 1st RBI...played 7 games in August, going 5-for-13 (.385)...playing time decreased after the A's Aug. 29 trade for Willie McGee, but still saw action in all 3 outfield positions during his 25 ML games...after going 6 for his 1st 16 (.375), had just 2 hits in his last 19 ABs (.105)...combined totals for Double-A, Triple-A and the majors for the year were a .290 average (164-for-566) with 88 runs scored, 50 RBI and 39 stolen bases in 51 attempts...**1989**...spent most of the year with Modesto (A)...led club in average (.298), runs (74), hits (150) and stolen bases (27)...chosen by *Baseball America* as the 5th-best prospect in the California League...promoted to Double-A Huntsville Aug. 22...hit .323 (10-for-31) with 7 RBI in 9 games to help the Stars to the playoffs...**1988**...began pro career with Scottsdale in the Arizona Rookie League...played just 5 games (5-for-15, .333, 3 doubles) before a promotion to Madison (A)...

A GIANT IN THE COMMUNITY...is working with the San Francisco Boys and Girls Club, encouraging youths to "Beat the Streets" and form a bond with one another through the Club...makes appearances on behalf of the Omega Boys Club of San Francisco...also represents the Giants on many off-season projects, including a public appearance with club President Peter Magowan last fall, when the team donated $3,000 to the Maxine Hall Memorial Fund in honor of a dedicated community servant who was tragically killed in a random shooting in San Francisco...

PERSONAL...graduate of Moreau High School in Hayward, CA...attended Chabot Junior College in Hayward and the University of California

(Berkeley)...was a starter for the Bears' 1988 College World Series team...chosen to address MLB's 1992 Rookie Career Development program, after attending the 1991 seminar as a top prospect...married (Sheri)... resides in Burlingame, CA...

DARREN JOEL LEWIS

Year	Club	AVG	G	AB	R	H	2B	3B	HR	RBI	BB	SO	SB
1988	Scottsdale	.333	5	15	8	5	3	0	0	4	6	5	4
	Madison	.246	60	199	38	49	4	1	0	11	46	37	31
1989	Modesto	.298	129	503	74	150	23	5	4	39	59	84	27
	Huntsville	.323	9	31	7	10	1	1	1	7	2	6	0
1990	Huntsville	.296	71	284	52	84	11	3	3	23	36	28	21
	Tacoma	.291	60	247	32	72	5	2	2	26	16	35	16
	Oakland	.229	25	35	4	8	0	0	0	1	7	4	2
1991	Phoenix	.340	81	315	63	107	12	10	2	52	41	36	32
	San Francisco	.248	72	222	41	55	5	3	1	15	36	30	13
1992	San Francisco	.231	100	320	38	74	8	1	1	18	29	46	28
	Phoenix	.228	42	158	22	36	5	2	0	6	11	15	9
1993	San Francisco	.253	136	522	84	132	17	7	2	48	30	40	46
Minor Totals		.293	457	1752	296	513	64	24	12	168	217	246	140
AL Totals		.229	25	35	4	8	0	0	0	1	7	4	2
NL Totals		.245	308	1064	163	261	30	11	4	81	95	116	87
ML Totals		.245	333	1099	167	269	30	11	4	82	102	120	89

CAREER HOME RUNS BY BALLPARK

@ATL	@CHI	@CIN	@COL	@FLA	@HOU	@LA	@MON	@NY	@PHI	@PIT	@STL	@SD	@SF
1	0	0	0	0	0	0	0	0	0	0	0	0	3

CAREER VS. THE NATIONAL LEAGUE

	AVG	AB	H	HR	RBI		AVG	AB	H	HR	RBI
Atlanta	.259	85	22	1	6	Montreal	.293	75	22	2	10
Chicago	.179	78	14	0	3	New York	.286	84	24	0	8
Cincinnati	.237	118	28	1	9	Phil.	.284	95	27	0	6
Colorado	.294	51	15	0	5	Pitt.	.274	73	20	0	2
Florida	.154	13	2	0	1	St. L.	.156	102	16	0	4
Houston	.268	97	26	0	10	SD	.217	92	20	0	9
LA	.248	101	25	0	8	SF	—	—	—	—	—

1993 BATTING BREAKDOWN

	AVG	AB	H	HR	RBI		AVG	AB	H	HR	RBI
Season	.253	522	132	2	48	Vs. Atl	.263	19	5	0	0
Home	.256	250	64	2	26	Chi	.239	46	11	0	2
Road	.250	272	68	0	22	Cin	.267	45	12	0	6
Day	.246	260	64	2	28	Col	.294	51	15	0	5
Night	.260	262	68	0	20	Fla	.154	13	2	0	1
vs. RHP	.246	350	86	2	33	Hou	.213	47	10	0	6
vs. LHP	.267	172	46	0	15	LA	.196	46	9	0	5
April	.238	63	15	0	3	Mon	.250	40	10	2	6
May	.250	108	27	1	15	NY	.319	47	15	0	7
June	.265	102	27	0	3	Phi	.278	54	15	0	4
July	.300	110	33	1	15	Pit	.258	31	8	0	0
August	.269	26	7	0	2	StL	.119	42	5	0	1
Sept-Oct	.204	113	23	0	10	SD	.366	41	15	0	5
Before ASB	.264	314	83	1	27	SF	—	—	—	—	—
After ASB	.236	208	49	1	21						

CAREER TRANSACTIONS

- Selected by Oakland in 18th round of the June, 1988 draft.
- Traded to San Francisco with a player to be named later for Ernest Riles (if), December 4, 1990.

CAREER HIGHS

- **Most Hits:** 4, June 18, 1993 at Houston
- **Most RBIs:** 3 (3 times), last: July 20, 1993 vs. Montreal
- **Most Home Runs:** 1 (4 times), last: July 20, 1993 vs. Montreal
- **Career Grand Slams:** None
- **Longest Hitting Streak:** 7 (3 times), last: June 11-18, 1993

Kirt Manwaring

CATCHER

Nickname: Man-O-War
Birthdate: July 15, 1965
1994 Opening Day Age: 28
Birthplace: Elmira, New York
Bats: Right **Throws:** Right
Height: 5-11 **Weight:** 203
M.L. Service: 4 years, 140 days
How Obtained: Giants #2 selection in June, 1986 draft.
Contract Status: Signed through 1994

CAREER...Giants' Gold Glove catcher is fast becoming one of the premier signal-callers in the Major Leagues...enters his 5th big-league campaign and 9th year in the San Francisco organization...

1993 SEASON...sparkled as the Giants every-day catcher...gunned down 42.3% of potential base stealers this year (44-of-104), ranking 2nd in the NL to Rick Wilkins' (Chicago) 43.1%...set career-highs in batting average (.275), games (130), hits (119), home runs (5), runs scored (48) and RBI (49)...also established a career-high with a 10-game hitting streak from April 10-21...was named the 1993 Willie Mac Award winner, voted by his teammates as the most inspirational player on the club...started 127 games, with SF posting a 79-48 mark over those starts...was 1 of only 3 regulars not to spend time on the DL during the year, along with Barry Bonds and Royce Clayton...however, missed 12 of 13 games between April 27-May 11 after being struck on his left wrist by a pitch from the Phillies' Bob Ayrault April 26...returned after the injury to hit .405 (15-for-37) from May 12-25, raising his average to a season-high .327 on the 25th...tailed off after the hot streak, seeing his average dip to .283 on June 2...saw his average maintain the .280-.290 level through June, before going on a tear in July...hit .377 (29-for-77) for the month of July, which proved to be the 4th-best mark in the NL for that month...successfully executed the Giants' only suicide squeeze of the year, bringing home Mark Carreon with the decisive run in SF's 4-3 win at Candlestick over Montreal July 21...followed his blazing July with a tepid August, batting just .184 (16-for-87) during the month...finished the season strong, starting 73 of the Giants' last 83 games and hitting .271 over those contests...some of his game-high performances were 4 4-hit games (July 9 at PHI, July 30 at COL, Aug. 8 at SD and Sept. 17 at CIN) and 3 3-RBI contests (April 10 at PIT, July 30 at COL and Aug. 9 at CIN), each career game-highs...

1992...was 14-for-35 (.400) during Spring Training, earning his 1st career Opening Day start...was 2-for-5 in the April 6 opener at LA...hit safely in the 1st 5 games of the year, going 7-for-20 (.350)...batted .300 (24-for-80) through his 1st 25 contests...homered off Mark Portugal June 7 at Candlestick, his 2nd ML homer and 1st in 540 at-bats since Sept. 19, 1988...also caught Trevor Wilson's 2-hit shutout that day...homered in the 8th inning Aug. 30 to spoil Jim Bullinger's no-hitter...also homered off Frank Castillo Aug. 29 and at Cincinnati in the Oct. 4 season finale...set new career highs for games, ABs, hits, 2Bs, 3Bs, HRs and RBI...5 triples on the year tied Tom Haller (1967) for the most in a season by an SF catcher...franchise record for triples by a catcher is 9 by Chief Meyers in 1911...was injured in a July 21 home plate collision with Montreal's Marquis Grissom...suffered a bruised sterno-clavicular joint in his left shoulder and went on the DL from July 22-Aug. 7...threw out 36 of 82 potential basestealers on the year (43.9%, led NL)...**1991**...began the year as 1 of 3 catchers on the Giants roster (with Steve Decker and Terry Kennedy)...went 1-for-1 in 2 games before being optioned to Phoenix April 24...recalled April 26 when Rick Reuschel was disabled...did not play in a game before being sent back to Phoenix May 4

when Rod Beck was recalled...was 3-for-4 with 2 home runs and 5 RBI May 9 vs. Colorado Springs...homered in back-to-back games May 14 and 16 at Colorado Springs...recalled again by the Giants May 26 when Decker was optioned...suffered a broken middle finger on his right hand catching in the 1st inning of his 2nd game back (May 30 vs. Atlanta)...went on the DL and was sidelined until the All-Star break...started 55 of the Giants' 81 games in the 2nd half...was 3-for-4 at Atlanta Aug. 7, 1 of 11 multi-hit games...gunned out 15 of 50 potential basestealers...**1990**...spent the majority of the year with Phoenix...threw out 43% (29-of-68) potential basestealers, best among Pacific Coast League catchers with at least 60 attempts...led PCL backstops with a .990 fielding percentage (4 errors in 401 total chances)...had 3 hits against Vancouver April 14...on the DL with an injured left leg from June 24-July 18...suffered the injury in a home plate collision with former Giant Ed Jurak...recalled by the Giants July 18 when Gary Carter was disabled...started at Wrigley Field in his 1990 debut, had an RBI triple and blocked the plate twice, stopping Joe Girardi and Mark Grace in attempts to score...optioned back to Phoenix Aug. 8...had 4 straight 2-hit games from Aug. 17-20, including a double in each of the last 3...recalled by the Giants Sept. 5...played just 3 times during that final recall...**1989**...split the catching duties with Kennedy during his sophomore season...went 2-for-4 with a triple April 9 at Cincinnati...had his 1st career 3-hit game May 27 vs. the Phillies at Candlestick Park...had a bases-loaded triple and a run-scoring single for a career-best 4 RBI vs. the Cardinals at Candlestick July 18...threw out 17 of 42 would-be basestealers (40.4%)...was on the DL from Aug. 31-Sept. 15 after suffering a hairline fracture in his left foot when he was hit with a Terry Mulholland pitch at Candlestick Aug. 30...came off the bench to catch in 3 of the 5 NLCS games vs. the Cubs...doubled and scored in his only World Series at-bat (off Gene Nelson in game 3)...**1988**...had 3 stints with the Giants during his rookie year...hit .294 (15-for-51) during his 1st stay with SF June 3-20...recalled Aug. 17 and played in 5 games before being optioned to Clinton Aug. 29...recalled for the final time Sept. 2 and saw action in 19 September games, including 17 starts...hit his 1st ML home run off Rick Mahler Sept. 19 at Atlanta...at Phoenix, he finished with a career-high .282 average, 2 HRs and 35 RBI in 81 games...**1987**...was the starting Double-A catcher in his 2nd pro season...cut down 37 of 112 would-be basestealers...assisted the Shreveport staff in posting the lowest team ERA in the Texas League (2.85, nearly a full run lower than the next best team)...hit .314 in his 1st 10 games...contract was purchased by the Giants Sept. 3...made his ML debut Sept. 15 vs. San Diego and caught John Burkett, who was pitching his 1st big league game...collected 1st ML hit off Rick Mahler, Oct. 2 at Atlanta...**1986**...was assigned to Clinton of the Midwest League after his selection in the June draft...was the Giants' 2nd pick, following Matt Williams...became Clinton's starting catcher and hit .245 in 49 games...

Giants Rainouts

Since moving to San Francisco in 1958, the Giants have had just 23 home games rained out. During one stretch, the team went 454 games (from April 10 1976, through Oct. 2, 1981) without a cancellation. Here is a breakdown of the Giants' San Francisco rainouts.

1958	May 11 vs. Los Angeles	1971	April 13 vs. San Diego
1959	Sept. 18 vs. Los Angeles	1972	June 9 vs. Chicago
1960	May 3 vs. Milwaukee	1974	April 24 vs. Montreal
1961	April 21 vs. St. Louis	1975	May 3 vs. Houston
	April 22 vs. St. Louis	1976	April 10 vs. Los Angeles
1962	Sept. 28 vs. Houston	1981	Oct. 2 vs. San Diego
1964	June 8 vs. St. Louis	1983	April 19 vs. Los Angeles
1965	Aug. 11 vs. Pittsburgh	1984	April 18 vs. San Diego
1967	April 21 vs. Atlanta	1988	April 22 vs. Los Angeles
	April 23 vs. Atlanta	1989	Sept. 16 vs. San Diego
	June 2 vs. New York	1992	May 1 vs. Philadelphia
1969	April 23 vs. Atlanta		June 29 vs. Atlanta

A GIANT IN THE COMMUNITY...remembering that "being a kid is hard work," he supports the Children's Health Council of Palo Alto...the council offers help and hope to children with emotional, developmental and learning problems...

PERSONAL...played baseball and football at Horseheads (NY) High School before his 1983 graduation...attended Coastal Carolina University in Myrtle Beach, SC...was inducted into Coastal Carolina's Sports Hall of Fame last year...hobbies include hunting and fishing...married (Kim Kelly, Dec. 26, 1987)...2 daughters (Lauren, July 28, 1983 and Macy, Sept. 22, 1990)...resides in Scottsdale, AZ...

KIRT DEAN MANWARING

Year	Club	AVG	G	AB	R	H	2B	3B	HR	RBI	BB	SO	SB
1986	Clinton	.245	49	147	18	36	7	1	2	16	14	26	1
1987	Shreveport	.267	98	307	27	82	13	2	2	22	19	33	1
	San Francisco	.143	6	7	0	1	0	0	0	0	0	1	0
1988	Phoenix	.282	81	273	29	77	12	2	2	35	14	32	3
	San Francisco	.250	40	116	12	29	7	0	1	15	2	21	0
1989	San Francisco	.210	85	200	14	42	4	2	0	18	11	28	2
1990	Phoenix	.235	74	247	20	58	10	2	3	14	24	34	0
	San Francisco	.154	8	13	0	2	0	1	0	1	0	3	0
1991	San Francisco	.225	67	178	16	40	9	0	0	19	9	22	1
	Phoenix	.222	24	81	8	18	0	0	4	14	8	15	0
	San Jose	.000	1	3	1	0	0	0	0	0	1	1	0
1992	San Francisco	.244	109	349	24	85	10	5	4	26	29	42	2
1993	San Francisco	.275	130	432	48	119	15	1	5	49	41	76	1
Minor Totals		.256	327	1058	103	271	42	7	13	101	80	16	5
ML Totals		.246	445	1295	114	318	45	9	10	128	92	193	6

LEAGUE CHAMPIONSHIP SERIES RECORD

Year	Club	AVG	G	AB	R	H	2B	3B	HR	RBI	BB	SO	SB
1989	SF vs. Chi.	.000	3	2	0	0	0	0	0	0	0	0	0

WORLD SERIES RECORD

Year	Club	AVG	G	AB	R	H	2B	3B	HR	RBI	BB	SO	SB
1989	SF vs. Oak	1.000	1	1	1	1	1	0	0	0	0	0	0

CAREER HOME RUNS BY BALLPARK

@ATL	@CHI	@CIN	@COL	@FLA	@HOU	@LA	@MON	@NY	@PHI	@PIT	@STL	@SD	@SF
1	3	1	1	0	0	0	0	0	0	0	0	0	4

CAREER VS. THE NATIONAL LEAGUE

	AVG	AB	H	HR	RBI		AVG	AB	H	HR	RBI
Atlanta	.298	151	45	1	16	Montreal	.231	78	18	0	11
Chicago	.233	90	21	3	8	New York	.217	83	18	0	8
Cincinnati	.257	167	43	2	17	Phil.	.323	93	30	1	14
Colorado	.405	37	15	1	6	Pitt.	.169	77	13	0	7
Florida	.154	39	6	1	3	St. L.	.253	91	23	0	9
Houston	.237	139	33	1	12	SD	.250	144	36	0	12
LA	.198	106	21	0	7	SF	—	—	—	—	—

1993 BATTING BREAKDOWN

	AVG	AB	H	HR	RBI		AVG	AB	H	HR	RBI
Season	.275	432	119	5	49	Vs. Atl	.238	42	10	0	4
Home	.270	189	51	3	19	Chi	.250	32	8	1	2
Road	.280	243	68	2	30	Cin	.405	42	17	1	7
Day	.268	194	52	4	21	Col	.405	37	15	1	6
Night	.282	238	67	1	28	Fla	.154	39	6	1	3
vs. RHP	.255	286	73	3	31	Hou	.256	43	11	0	3
vs. LHP	.315	146	46	2	18	LA	.200	25	5	0	1
April	.288	59	17	1	10	Mon	.261	23	6	0	4
May	.306	62	19	0	5	NY	.320	25	8	0	4
June	.239	67	16	0	4	Phi	.353	34	12	1	5
July	.377	77	29	2	14	Pit	.150	20	3	0	3
August	.184	87	16	2	10	StL	.219	32	7	0	1
Sept-Oct	.275	80	22	0	6	SD	.289	38	11	0	6
Before ASB	.299	221	66	1	25	SF	—	—	—	—	—
After ASB	.251	211	53	4	24						

CAREER TRANSACTIONS

- Selected by Boston in the 12th round of the June, 1983 draft.
- Selected by San Francisco in 2nd round of June, 1986 draft. Signed by scout Jim Fairey.
- On disabled list Aug. 31-September 15, 1989 with a broken left foot.
- On disabled list June 24-July 18, 1990 with a left leg injury.
- On disabled list, May 30-July 11, 1991 (including June 30-July 11 rehabilitation assignment to Phoenix and San Jose) with a broken finger on right hand.
- On disabled list July 22-August 7, 1992 with a sprained sterno-clavicular joint.

CAREER HIGHS

- **Most Hits:** 4 (3 times), last: Sept. 17 at Cincinnati
- **Most RBIs:** 4, July 8, 1989 vs. St. Louis
- **Most Home Runs:** 1 (10 times), last: Aug. 13, 1993 at Chicago
- **Career Grand Slams:** None
- **Longest Hitting Streak:** 10, April 10-21, 1993

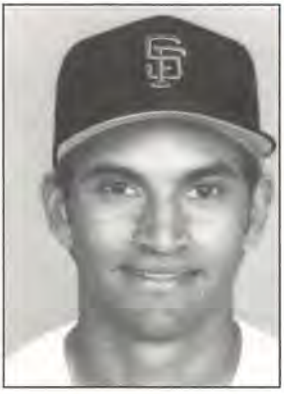

Dave Martinez

OUTFIELDER

Birthdate: September 26, 1964
1994 Opening Day Age: 29
Birthplace: New York, New York
Bats: Left **Throws:** Left
Height: 5-10 **Weight:** 175
M.L. Service: 7 years, 85 days
How Obtained: Signed as a free agent, December 9, 1992.
Contract Status: Signed through 1994

CAREER...versatile player who provides Giants with veteran depth in the outfield and at 1st base...despite hitting only .241 last year, he enters 1994 with a career average of .267 with 44 HRs and 255 RBI over 7-plus ML seasons...

1993 SEASON...began the season platooning in center field with Darren Lewis, before being placed on the DL April 30 with a strained left hamstring...missed 31 games due to the injury...made a rehabilitation assignment at Phoenix (AAA), where he hit .467 (7-for-15) in 3 games with the Firebirds...made 53 starts with the Giants (32 in CF and 20 in RF), with SF posting a 31-22 mark during those games...had 4 hits on July 11 at Philadelphia, matching his career-high (accomplished 5 previous times)...homered twice June 16 at Cincinnati, marking the 5th time he has accomplished that feat in his career...played a vital role in the club's 5-3 win at Los Angeles Oct. 2, going 2-for-4 with 3 RBI and snared a Dave Hansen bases-loaded flyout at the right-field wall in the ninth inning to preserve the victory, which kept SF tied with Atlanta for 1st place heading into the season's final game...

1992...was traded from the Montreal Expos to the Cincinnati Reds during the Winter Meetings...appeared in 135 games for the Reds, including 98

starts (76 in CF, 17 at 1st base, 3 in LF and 2 in RF)...135 games marked his highest total since 1988 (138 for the Cubs and Expos)...started and made his 1st career appearance at 1st base April 17 at San Francisco...established a career high in doubles with 20...collected his 100th career stolen base May 22 at Philadelphia...hit .271 in 27 games during Spring Training, ranking 2nd in NL stolen bases with 9 (tied with Darren Lewis)...**1991**...hit a career-high .295 for the Expos...batted .351 in July, .347 in Aug. and .317 in September/October...started games at all 3 outfield positions (48 RF, 30 CF and 16 LF)...hit 2 homers in a game for the 4th time in his career Sept. 22 at Chicago (2nd game of doubleheader)...tied a Major League record with 2 outfield assists in an inning (12th inning) June 18 vs. Houston...**1990**...hit a career-high 11 home runs for the Expos...belted 2 homers and tied his career high with 5 RBI Aug. 12 vs. the Phillies...pitched for the 1st time in a Major League game July 20 at Houston (0.1ip, 2h, 2r, 87mph)...**1989**...platooned with Otis Nixon most of the year in center field for the Expos...had a career-high 12-game hitting streak from April 22-May 13 (15-for-39, .385)...suffered a broken left collarbone attempting to make a diving catch Sept. 25...**1988**...began season as the Cubs' starter in center field...had career-high 4 hits and 1st career grand slam (off Floyd Youmans) April 8 at Montreal...also established career high with 5 RBI in that game...started 27 of the 1st 28 games, but was relegated to platoon role when he was traded to the Expos for Mitch Webster July 14...**1987**...played his 1st full season in the majors...hit .292 with a career-high 8 triples for the Cubs... **1986**...began the season at Iowa (AAA)...was recalled to the majors June 14 and made his ML debut the following day...collected his 1st ML hit June 23 off Shane Rawley of the Phillies and launched his 1st ML home run July 19 off SF's Mike Krukow (now a Giants broadcaster)...**1985**...led the Carolina League in hitting (.342) and slugging percentage (.438) for Winston-Salem (A)...**1984**...limited to just 12 games because of hamstring and knee injuries...**1983**...began his pro career in the Cubs' organization, splitting time between Geneva (A) and Quad City (A)...

A GIANT IN THE COMMUNITY...last year donated 25 lower reserved tickets to a selected number of families for 1 game each homestand... families attending the games were invited down to the field pre-game to receive autographs and pose for photos with the players...also worked with Volume Services, the Giants' concessionaire, to purchase coupons good for a hot dog and soda for each member of the family...families were selected through a network of organizations in the Latino community, coordinated by Gloria Bonilla, executive director of Centro Latino de San Francisco, Inc., a social service agency...

PERSONAL...graduate of Lake Howell High School in Maitland, FL...attended Valencia (FL) Community College...married (Lisa Wood, Feb. 19, 1988)...2 sons (David Joshua, Dec. 15, 1988 and Jagger Lee, Dec. 25, 1992)...resides in Safety Harbor, FL...

DAVID MARTINEZ

Year	Club	AVG	G	AB	R	H	2B	3B	HR	RBI	BB	SO	SB
1983	Quad Cities	.244	44	119	17	29	6	2	0	10	26	30	10
	Geneva	.261	64	241	35	63	15	2	5	33	40	52	16
1984	Quad Cities	.220	12	41	6	9	2	2	0	5	9	13	3
1985	Winston-Salem	.342	115	386	52	132	14	4	5	54	62	35	38
1986	Iowa	.289	83	318	52	92	11	5	5	32	36	34	42
	Chicago (NL)	.139	53	108	13	15	1	1	1	7	6	22	4
1987	Chicago (NL)	.292	142	459	70	134	18	8	8	36	57	96	16
1988	Chi/Mont	.255	138	447	51	114	13	6	6	46	38	94	23
1989	Montreal	.274	126	361	41	99	16	7	3	27	27	57	23
1990	Montreal	.279	118	391	60	109	13	5	11	39	24	48	13
1991	Montreal	.295	124	396	47	117	18	5	7	42	20	54	16
1992	Cincinnati	.254	135	393	47	100	20	5	3	31	42	54	12
1993	San Francisco	.241	91	241	28	58	12	1	5	27	27	39	6
	Phoenix	.467	3	15	4	7	0	0	0	2	1	1	1
Minor Totals		.296	321	1120	166	332	48	15	15	136	174	165	110
ML Totals		.267	927	2796	357	746	111	38	44	255	241	464	113

CAREER HOME RUNS BY BALLPARK

@ATL	@CHI	@CIN	@COL	@FLA	@HOU	@LA	@MON	@NY	@PHI	@PIT	@STL	@SD	@SF
2	12	7	0	0	2	1	10	2	2	2	1	1	2

CAREER VS. THE NATIONAL LEAGUE

	AVG	AB	H	HR	RBI		AVG	AB	H	HR	RBI
Atlanta	.266	177	47	2	11	Montreal	.243	144	35	2	16
Chicago	.227	238	54	6	17	New York	.253	285	72	5	27
Cincinnati	.264	148	39	4	17	Phil.	.310	248	77	7	29
Colorado	.364	11	4	0	2	Pitt.	.284	310	80	5	21
Florida	.304	23	7	1	1	St. L.	.257	268	69	1	20
Houston	.290	252	73	3	30	SD	.251	223	56	4	19
LA	.273	242	66	1	20	SF	.295	227	67	3	25

1993 BATTING BREAKDOWN

	AVG	AB	H	HR	RBI		AVG	AB	H	HR	RBI
Season	.241	241	58	5	27	Vs. Atl	.095	21	2	0	1
Home	.197	117	23	1	4	Chi	.176	17	3	0	0
Road	.282	124	35	4	23	Cin	.300	20	6	2	3
Day	.260	123	32	3	17	Col	.364	11	4	0	2
Night	.220	118	26	2	10	Fla	.304	23	7	1	1
vs. RHP	.238	214	51	5	26	Hou	.333	21	7	1	5
vs. LHP	.259	27	7	0	1	LA	.240	25	6	0	4
April	.163	43	7	0	4	Mon	.100	20	2	0	0
May	—	—	—	—	—	NY	.091	11	1	0	0
June	.286	42	12	3	6	Phi	.346	26	9	0	5
July	.234	47	11	0	4	Pit	.263	19	5	0	3
August	.264	72	19	2	8	StL	.182	11	2	0	0
Sept-Oct	.243	37	9	0	5	SD	.250	16	4	1	3
Before ASB	.230	100	23	3	12	SF	—	—	—	—	—
After ASB	.248	141	35	2	15						

CAREER TRANSACTIONS

- Selected by Texas in the 40th round of the June, 1982 draft.
- Selected by Chicago Cubs in secondary phase of January, 1983 draft.
- On disabled list April 27, 1984 through remainder of the season.
- Traded to Montreal for Mitch Webster, July 14, 1988.
- Traded to Cincinnati with Scott Ruskin and Willie Greene for John Wetteland and Bill Risley, December 11, 1991.
- Granted free agency, October, 1992. Signed with San Francisco, December 9, 1992.
- On disabled list April 30-June 4, 1993 (including June 1-4 rehabilitation assignment to Phoenix) with a strained left hamstring.

CAREER HIGHS

- **Most Hits:** 4 (6 times), last: July 11, 1993 at Philadelphia
- **Most RBIs:** 5, Aug. 12, 1990 vs. Philadelphia (with Montreal)
- **Most Home Runs:** 2 (5 times), last: June 16, 1993 at Cincinnati
- **Career Grand Slams:** 1, April 8, 1988 at Montreal (with Chicago)
- **Longest Hitting Streak:** 12, April 22-May 13, 1989 (with Montreal)

Willie McGee

OUTFIELDER

Birthdate: November 2, 1958
1994 Opening Day Age: 35
Birthplace: San Francisco, California
Bats: Both **Throws:** Right
Height: 6-1 **Weight:** 185
M.L. Service: 11 years, 148 days
How Obtained: Signed as a free agent, December 4, 1990.
Contract Status: Signed through 1994

CAREER...one of the Giants' most decorated players, Willie has amassed 4 National League All-Star selections ('83, '85, '87 and '88), 3 Gold Gloves ('83, '85, '86), 2 NL batting titles ('85 and '90) and a NL Most Valuable Player award ('85) during his 12-year Major League career...he's also batted .300 or higher 4 times and needs only 168 hits in '94 to reach the coveted 2,000-hit milestone...owns a .299 lifetime average, while his .300 mark over the last 10 years ranks 8th among active Major Leaguers...

1993 SEASON...batted .301 as the Giants' regular right fielder...opened the campaign batting in the lead-off spot, but hit .250 and was held without a run scored in his 1st 17 games...made the move to the No. 6 slot in the order May 16 at San Diego...after moving behind Barry Bonds in the lineup, the right fielder hit .327 (84-for-257) and drove in 30 runs...the Giants posted a 36-14 mark with McGee hitting out of the 6th spot...hit 2 of his 4 home runs in a 3-game span Aug. 15-19...saw limited duty in the 3rd spot in Aug. and September when Will Clark served time on the DL...had his average dip below .300 Sept. 19, marking the 1st time he was under that level since he hit at .293 on May 23...however, he pushed his average over the .300 barrier by going 11-for-20, including 4 infield singles, during a 4-game stretch Sept. 23-26...batted only .244 in 51 games after coming off the DL on July 29...was 55-for-128 (.430) over 39 games prior to going on the DL...placed on the 15-day DL July 14 (retro to the 11th) with upper-back inflammation and missed 14 games...

1992...season average of .337 with men in scoring position ranked 6th in the NL, .351 with men on base ranked 1st...hit .419 (13-for-31) with a 3-2 count...once again was the NL's most pronounced ground-ball hitter, with 3.61 ground balls for every fly ball...led the team with 38 infield hits...tied for 4th among NL outfielders with 11 assists...hit .262 in Spring Training, then struggled to a .250 start through his 20 regular-season games after being bothered by a hamstring problem...went 3-for-4 vs. the Cardinals April 30 to start an 11-game stretch in which he went 16-for-30...hit in the 2nd, 3rd, 5th and 6th spots during the 1st 2 months, then went 4-for-4 in his 1st leadoff start June 12 at Houston...also went 3-for-4 the next day (and stole his 300th career base), raising his average to a season-high .337...was 3-for-5 with a home run off former Cardinal teammate Greg Mathews at Philadelphia July 25...had another 4-hit game Aug. 18 vs. the Cubs...lined career hit 1,600 June 6 vs. Houston...played in his 1,400th game July 11 vs. Montreal... **1991**...ranked 4th in the NL with a .312 batting average, marking the 1st time in his career he hit .300 without winning a batting title...road average of .345 was the best in the league (Tony Gwynn 2nd at .325)...average of .339 with men on base was 2nd best in the league, while .343 average with men in scoring position ranked him 5th...was the NL's most extreme ground-ball hitter, with nearly 4 ground balls for every ball hit in the air...went 2-for-4 in his Giants debut April 9 at San Diego...also had a pair of 3-hit games in his 1st 5 Giants contests...average never dropped under .300 after the 2nd game of the season...average was down to .301 on Sept. 4, but unleashed a 31-for-

81 binge (.383) over his next 20, including a 4-for-4 performance Sept. 15 vs. the Padres...played in career game No. 1,200 vs. Los Angeles April 15...homered in back-to-back games April 27 and 28 at Dodger Stadium...hit a game-winning homer off Pittsburgh's Zane Smith in the 8th inning at Candlestick June 14...hit safely in 19 straight games from May 26-June 15 (29-for-74, .392, 7 doubles, 2 home runs)...had his 5,000th career at-bat Aug. 12 vs. Atlanta...started 66 of the Giants' 1st 75 games in center field...suffered a pulled muscle in his right rib cage taking early batting practice July 2...did not play in the final 6 games before the All-Star break...started the 1st game of the 2nd half July 11 in Philadelphia, but left the game after 1 at-bat and went on the DL the next day...returned Aug. 1 and moved to right field so Darren Lewis could remain in center...started 42 times in right...singled off Pittsburgh's Stan Belinda Aug. 25 for his 1,500th career hit...**1990**...became the 1st player in history to win a batting title in one league after being traded to a team in the other...hit .335 for the Cardinals before an Aug. 29 trade to Oakland...was 2nd to Lenny Dykstra in the NL batting race at the time of his trade, but already had enough plate appearances to qualify...had a career-best 22-game hitting streak from July 5 through Aug. 1...hit over .320 in 4 of his 5 months with the Cardinals...ranked 9th in the NL with 53 multi-hit games and a .382 on-base percentage...tied for 10th with 32 doubles...was the NL's most extreme ground-ball hitter...hit 3.29 balls on the ground for every 1 in the air...10th in the NL in batting with men in scoring position (.318, 48-for-151)...committed a career-high 16 errors (previous most was 11 in 1982, his rookie year)...scored from 1st base on a wild pickoff attempt in his A's debut Aug. 31...went just 3 for his 1st 24 with Oakland before starting a 10-game hit streak where he was 17-for-48 (.354)...went 3-for-5 with a triple and 4 RBI Sept. 9 at New York to help the A's complete their season sweep of the Yankees...combined Cardinals and A's totals saw him pound out 199 hits and score 99 runs...**1989**...endured several injuries, limiting him to a career-low 58 games...suffered a pulled muscle in his left side April 8, played in just 5 games from then to May 9 and did not start for 27 games...played in 1,000th career game May 21 at Atlanta, going 3-for-5 with 2 RBI...sidelined June 3 with a sore left wrist, then placed on the DL June 17...had the wrist placed in a cast 2 days later...returned to active roster June 18, but pulled left hamstring running to 1st base July 25 and went back on the DL the next day...returned to the lineup Sept. 11, but suffered another left hamstring pull diving in the outfield Sept. 21, missing the rest of the year...**1988**...named to NL All-Star team for the 2nd straight season...ranked 9th in the NL with a .292 average, 6th with 164 hits...both marks topped NL switch-hitters...5th in league with 49 multiple-hit games...stole 41 bases in 47 attempts (87%) to rank 8th in the NL...doubled at San Diego April 26 for his 1,000th career hit...played for the ML All-Star team that toured Japan after the season, hitting .375 (6-for-16)...**1987**...moved to the 5th spot in the batting order, responding with a career-high 105 RBI...named to his 3rd All-Star team...hit .340 (18-for-53) against the Giants and Twins in the NLCS and World Series, including 4 multi-hit games during the Series...**1986**...suffered through an injury-plagued season...had 3 different right hamstring pulls...disabled from Aug. 3-27...hit 100th career double Sept. 27 vs. Chicago...suffered a knee injury diving for a ball Oct. 4...underwent surgery Oct. 13 to repair torn cartilage...led NL outfielders with a .991 fielding percentage and won 3rd Gold Glove...**1985**...voted NL MVP by the BBWAA, receiving 14 of 24 1st-place votes...also named *Sporting News* NL MVP and chosen to *Sporting News* and UPI All-Star teams...led league in batting (.353), hits (216) and triples (18), ranked in top 7 in 6 different offensive categories...set NL record for batting average by a switch-hitter, joining Pete Rose as the only switch-hitting NL batting champions...NL Player of the Week June 3-9 (15-for-27, .556), NL Player of the Month for August...set NLCS record for caught stealing in a series with 3...7-for-19 (.368) with at least 1 hit in each of the 1st 5 games of the World Series...won his 2nd Gold Glove, voted to his 1st Silver Slugger team...**1984**...hit for the cycle June 23 at Chicago...disabled July 12-27 with a torn right hamstring...**1983**...voted to 1st NL All-Star squad...started the season on the DL after suffering separated shoulder in Spring Training during a March 28 inter-squad game...activated April 18...successful on 17 straight steal attempts at one point...won his 1st Gold

Glove...**1982**...called up from Louisville in May to replace an injured David Green...won starting center field job despite just 13 games of Triple-A experience...led NL rookies with a .296 average...named to TOPPs All-Rookie squad, finished 3rd in BBWAA Rookie of the Year voting...1st ML homer was a July 20 grand slam at Busch Stadium...established NLCS record with 2 triples in 3-game set vs. the Braves...homered twice in game 3 of the World Series vs. the Brewers to set a WS mark for homers in a game by a rookie...also set WS record for fielding average and chances accepted by an outfielder in a 7-game series, handling 24 balls flawlessly...**1981**...3rd in the Southern League with a .322 average...named to Howe Sports Bureau's Post-Season All-Star squad...**1980**...disabled twice with hamstring problems in Double-A...**1978**...3rd in Florida State League batting race at .318...**1977**...began pro career with Oneonta in the Yankee organization...

A GIANT IN THE COMMUNITY...very active with the Police Activities League, promoting a variety of activities geared for youths including Rookie Ball, youth baseball clinics and "Hit Hunger Hard"...also uses the off-season to send positive messages to youth in the East Bay, visiting elementary schools and speaking about working hard and excelling in school...

PERSONAL...1976 graduate of Harry Ells High School in Richmond, CA...played Little League, Babe Ruth and American Legion baseball...member of 1977 State JC championship team at Diablo Valley College...1 of 6 children...father is a deacon in the Pentecostal Church...married (Vivian, Feb. 21, 1987)...3 children (Nanuashika, Nov. 6, 1982; Jessica, June 5, 1987 and Whitney, March 19, 1990)...resides in Hercules, CA...

WILLIE DEAN McGEE

Year	Club	AVG	G	AB	R	H	2B	3B	HR	RBI	BB	SO	SB
1977	Oneonta	.236	65	225	31	53	4	3	2	22	13	65	13
1978	Ft. Lauderdale	.251	124	423	62	106	6	6	0	37	50	78	25
1979	West Haven	.243	49	115	21	28	3	1	1	8	13	17	7
	Ft. Lauderdale	.318	46	176	25	56	8	3	1	18	17	34	16
1980	Nashville	.283	78	223	35	63	4	5	1	22	19	39	7
1981	Nashville	.322	100	388	77	125	20	5	7	63	24	46	24
1982	Louisville	.291	13	55	11	16	2	2	1	3	2	7	5
	St. Louis	.296	123	422	43	125	12	8	4	56	12	58	24
1983	St. Louis	.286	147	601	75	172	22	8	5	75	26	98	39
	Arkansas	.276	7	29	5	8	1	1	0	2	4	6	1
1984	St. Louis	.291	145	571	82	166	19	11	6	50	29	80	43
1985	St. Louis	.353	152	612	114	216	26	18	10	82	34	86	56
1986	St. Louis	.256	124	497	65	127	22	7	7	48	37	82	19
1987	St. Louis	.285	153	620	76	177	37	11	11	105	24	90	16
1988	St. Louis	.292	137	562	73	164	24	6	3	50	32	84	41
1989	St. Louis	.236	58	199	23	47	10	2	3	17	10	34	8
	Louisville	.407	8	27	5	11	4	0	0	4	3	4	3
1990	St. Louis	.335	125	501	76	168	32	5	3	62	38	86	28
	Oakland	.274	29	113	23	31	3	2	0	15	10	18	3
1991	San Francisco	.312	131	497	67	155	30	3	4	43	34	74	17
	Phoenix	.500	4	10	4	5	1	0	0	1	3	1	2
1992	San Francisco	.297	138	474	56	141	20	2	1	36	29	88	13
1993	San Francisco	.301	130	475	53	143	28	1	4	46	38	67	10
Minor Totals		.282	494	1671	276	471	53	26	13	180	148	297	103
SF Totals		.304	399	1446	176	439	78	6	9	125	101	229	40
AL Totals		.274	29	113	23	31	3	2	0	15	10	18	3
NL Totals		.299	1563	6031	803	1801	282	82	61	670	343	927	314
ML Totals		.298	1592	6144	826	1832	285	84	61	685	353	945	317

ALL-STAR GAME RECORD

Year	Club, Site	AVG	G	AB	R	H	2B	3B	HR	RBI	BB	SO	SB
1983	NL, Chicago-AL	.500	1	2	0	1	0	0	0	0	0	0	0
1985	NL, Minnesota	.500	1	2	0	1	1	0	0	2	0	0	0
1987	NL, Oakland	.000	1	4	0	0	0	0	0	0	0	0	0
1988	NL, Cincinnati	.000	1	2	0	0	0	0	0	0	0	0	0
ASG Totals		.200	4	10	0	2	1	0	0	2	0	0	0

LEAGUE CHAMPIONSHIP SERIES RECORD

Year	Club	AVG	G	AB	R	H	2B	3B	HR	RBI	BB	SO	SB
1982	StL vs Atl	.308	3	13	4	4	0	2	1	5	0	5	0
1985	StL vs LA	.269	6	26	6	7	1	0	0	3	3	6	2
1987	StL vs SF	.308	7	26	2	8	1	1	0	2	0	5	0
1990	Oak vs Bos	.222	3	9	3	2	1	0	0	0	1	2	2
LCS Totals		.284	19	74	15	21	3	3	1	10	4	18	4

WORLD SERIES RECORD

Year	Club	AVG	G	AB	R	H	2B	3B	HR	RBI	BB	SO	SB
1982	StL vs Mil	.240	6	25	6	6	0	0	2	5	1	3	2
1985	StL vs KC	.259	7	27	2	7	2	0	1	2	1	3	1
1987	StL vs Minn	.370	7	27	2	10	2	0	0	4	0	9	0
1990	Oak vs Cin	.200	4	10	1	2	1	0	0	0	0	2	1
WS Totals		.281	24	89	11	25	5	0	3	11	2	17	4

CAREER HOME RUNS BY BALLPARK

@ATL	@CHI	@CIN	@COL	@FLA	@HOU	@LA	@MON	@NY	@PHI	@PIT	@STL	@SD	@SF
0	6	3	0	0	2	4	3	3	4	3	27	1	5

CAREER VS. THE NATIONAL LEAGUE

	AVG	AB	H	HR	RBI		AVG	AB	H	HR	RBI
Atlanta	.281	516	145	5	69	Montreal	.282	602	170	6	59
Chicago	.310	606	188	9	84	New York	.305	558	170	5	59
Cincinnati	.294	496	146	5	49	Phil.	.297	566	168	6	65
Colorado	.261	46	12	0	8	Pitt.	.307	596	183	7	63
Florida	.333	45	15	0	8	St. L.	.352	108	38	0	5
Houston	.309	528	163	3	58	SD	.312	520	162	1	43
LA	.276	464	128	7	48	SF	.297	380	113	7	52

1993 BATTING BREAKDOWN

	AVG	AB	H	HR	RBI		AVG	AB	H	HR	RBI
Season	.301	475	143	4	46	Vs. Atl	.278	54	15	0	2
Home	.318	217	69	0	14	Chi	.324	37	12	2	5
Road	.287	258	74	4	32	Cin	.222	27	6	0	1
Day	.276	214	59	3	19	Col	.261	46	12	0	8
Night	.322	261	84	1	27	Fla	.333	45	15	0	8
vs. RHP	.293	331	97	3	33	Hou	.387	31	12	0	3
vs. LHP	.319	144	46	1	13	LA	.300	30	9	0	3
April	.266	94	25	0	5	Mon	.378	37	14	0	6
May	.375	96	36	1	8	NY	.227	22	5	0	0
June	.344	61	21	0	7	Phi	.304	23	7	1	2
July	.455	33	15	1	7	Pit	.182	33	6	1	2
August	.235	102	24	2	16	StL	.237	38	9	0	1
Sept-Oct	.247	89	22	0	3	SD	.404	52	21	0	5
Before ASB	.338	275	93	2	25	SF	—	—	—	—	—
After ASB	.250	200	50	2	21						

CAREER TRANSACTIONS

- Selected by the White Sox in the 7th round of the June, 1976 draft.
- Selected by the Yankess in the 1st round (secondary phase) of the January, 1977 draft.
- On disabled list, May 22-June 7 and July 14-August 7, 1980 with right hamstring pulls.

Batting Average Leaders—Last 10 Years

1. T. Gwynn ..... .332
2. W. Boggs ..... .331
3. K. Puckett ..... .318
4. P. Molitor ..... .314
5. D. Mattingly ..... .311
6. J. Franco ..... .303
7. T. Raines ..... .301
8. **W. McGee ..... .300**
9. W. Clark ..... .299
10. R. Sandberg ..... .296

- On disabled list, April 24-June 8, 1981.
- Traded to St. Louis for Bob Sykes (p), October 21, 1981.
- On disabled list, April 13-23, 1982 with a separated right shoulder.
- On disabled list, March 30-April 29, 1983 (including April 18-29 rehabilitation assignment to Arkansas) with a separated right shoulder.
- On disabled list, July 12-27, 1984 with a torn right hamstring.
- On disabled list, Aug. 3-27, 1986 with a pulled right hamstring.
- On disabled list, June 7-August 14, 1989 (including July 8-18 rehabilitation assignment to Louisville) with a strained left hamstring.
- Traded to Oakland for Felix Jose (of), Stan Royer (if) and Daryl Green (p), Aug. 29, 1990.
- Granted free agency, October 23, 1990; signed with San Francisco, December 4.
- On disabled list, July 12-August 1, 1991 (including July 28-August 1 rehabilitation assignment to Phoenix) with a pulled rib cage muscle.
- On disabled list July 14 (retroactive to July 11) to July 30, 1993 with upper back inflammation.

CAREER HIGHS

- **Most Hits:** 5 (2 times), last: July 30, 1985 at Chicago (with St. Louis)
- **Most RBIs:** 6, June 23, 1984 at Chicago (with St. Louis)
- **Most Home Runs:** 2, July 21, 1986 vs. San Francisco (with St. Louis)
- **Career Grand Slams:** 1, July 20, 1982 vs. Atlanta (with St. Louis)
- **Longest Hitting Streak:** 22, July 5-August 1, 1990 (with St. Louis)

Tony Menendez

PITCHER (RH)

Birthdate: February 20, 1965
1994 Opening Day Age: 29
Birthplace: Havana, Cuba
Bats: Right **Throws:** Right
Height: 6-2 **Weight:** 195
ML Service: 60 days
How Obtained: Signed as a free agent, December 16, 1993.
Contract Status: Signed through 1994

CAREER...Giants are hopeful this late-bloomer is ready for breakthrough season in 1994...has fanned 18 and walked just 4 in his 25.1 ML innings...figures to compete for a relief spot on SF's pitching staff this year...

1993 SEASON...split the season between AAA Buffalo and the Pirates... was selected to Triple-A All-Star squad, but was promoted to ML club July 10...chalked up a 2-0 record (3.00 ERA) in 14 appearances there...made quite an impression on SF Sept. 9, when he retired the only 4 Giants he faced, setting the stage for a come-from-behind Pirates' win that sent the Giants into a nightmarish 8-game losing streak...earlier in '93, set a new Buffalo season saves record with 24 (finished 2nd in the league)...posted a personal-best 2.42 ERA (4-5, 54 appearances) before his promotion to Pittsburgh...notched a 2-0 mark (1.69 ERA) in his final 12 games with the Pirates...

1992...made his ML debut with Reds June 22 vs. Houston; retired 1st 7 batters before giving up a solo HR to Pete Incaviglia...earned his 1st ML win July 5 at Pittsburgh...was optioned back to Nashville July 6, where he finished the season...recorded a season-high 7 Ks in 5.0 innings of relief vs. Buffalo Sept. 1...**1991**...appeared with Rangers' AA Tulsa team before a promotion to AAA Oklahoma City May 27...ranked 2nd on the squad in strikeouts (82), tied for 2nd in wins (5)...**1990**...signed as a minor league free agent with AAA Indianapolis (Angels)...was released after spending the entire season there (2-5, 3.72 ERA)...**1989**...played at AA Birmingham (White Sox) for 3rd straight year...set a career high in Ks (115) and finished 8th in the league in ERA (3.19)...**1988**...finished 2nd on AA club in starts (24) and Ks (112)...**1987**...led AA club and set career highs in innings (173.1), starts (27) and complete games (4)...**1986**...split season between A Peninsula and AA Birmingham...went a combined 11-12 (5.25 ERA) in 28 games...**1985**...shared team lead in victories (13) and finished 7th in Midwest League ERA (2.74)...**1984**...No. 1 pick by White Sox in June draft...spent 1st pro season at Sarasota (3-2, 3.16, 30)...

PERSONAL...graduate of American High School in Miami, FL, where he lettered in baseball 4 years...married (Madjorie)...enjoys basketball and weight training...resides in Carol City, FL...

ANTONIO GUSTAVO MENENDEZ

Year	Club	W-L	ERA	G	GS	CG	SHO	SV	IP	H	R	ER	BB	SO
1984	Sarasota	3-2	3.16	6	6	0	0	0	37.0	26	19	13	13	30
1985	Appleton	13-4	2.74	24	24	2	0	0	148.0	134	67	45	55	100
	Buffalo	0-1	19.29	1	1	0	0	0	2.1	9	5	5	1	2
1986	Birmingham	7-8	5.70	17	17	0	0	0	96.1	132	71	61	50	52
	Peninsula	4-4	4.57	11	10	1	1	0	63.0	58	35	32	29	43
1987	Birmingham	10-10	4.83	27	27	4	1	0	173.1	193	111	93	76	102
1988	Birmingham	6-11	3.94	24	24	3	0	0	153.0	131	79	67	64	112
1989	Birmingham	10-4	3.19	27	18	2	1	1	144.0	123	61	51	53	115
1990	Vancouver	2-5	3.72	24	9	2	1	0	72.2	63	34	30	28	48
1991	Tulsa	3-0	1.29	3	2	0	0	0	14.0	9	2	2	4	14
	Oklahoma City	5-5	5.20	21	19	0	0	0	116.0	107	70	67	62	82
1992	Nashville	3-5	4.05	50	2	0	0	1	106.2	98	53	48	47	92
	Cincinnati	1-0	1.93	3	0	0	0	0	4.2	1	1	1	0	5
1993	Buffalo	4-5	2.42	54	0	0	0	24	63.1	50	20	17	21	48
	Pittsburgh	2-0	3.00	14	0	0	0	0	21.0	20	8	7	4	13
Minor Totals		70-64	4.02	289	159	14	4	26	1189.2	1133	627	531	503	840
ML Totals		3-0	2.80	17	0	0	0	0	25.2	21	9	8	4	18

M.L. Batting	AVG.	AB	H	2B	3B	HR	RBI
1993	.000	1	0	0	0	0	0
Lifetime	.000	1	0	0	0	0	0

LAST HOME RUN: None

1993 PITCHING BREAKDOWN

	W-L-S	ERA	G	IP	H	ER		W-L-S	ERA	G	IP	H	ER
Season	2-0-0	3.00	14	21.0	20	7	Vs. Atl	0-0-0	10.80	1	1.2	2	2
Home	1-0-0	3.75	7	12.0	15	9	Chi	—	—	—	—	—	—
Road	1-0-8	2.00	7	9.0	5	2	Cin	0-0-0	5.40	1	3.1	5	2
Day	1-0-0	0.00	3	5.0	4	0	Col	1-0-0	1.93	4	4.2	4	1
Night	1-0-0	3.94	11	16.0	16	8	Fla	0-0-0	0.00	1	1.2	0	0
Starter	—	—	—	—	—	—	Hou	—	—	—	—	—	—
Reliever	2-0-0	3.00	14	21.0	20	7	LA	0-0-0	0.00	1	3.0	3	0
April	—	—	—	—	—	—	Mon	0-0-0	0.00	2	1.0	2	0
May	—	—	—	—	—	—	NY	0-0-0	18.00	1	1.0	3	2
June	—	—	—	—	—	—	Phi	0-0-0	0.00	1	0.1	0	0
July	0-0-0	7.20	2	5.0	7	4	Pit	—	—	—	—	—	—
August	—	—	—	—	—	—	StL	0-0-0	0.00	1	3.0	1	0
Sept-Oct	2-0-0	1.69	12	16.0	13	3	SD	—	—	—	—	—	—
Before ASB	0-0-0	5.40	1	3.1	5	2	SF	1-0-0	0.00	1	1.1	0	0
After ASB	2-0-0	2.55	13	17.2	15	5							

CAREER TRANSACTIONS

- Selected by Chicago White Sox in the 1st round (20th player overall) of the June, 1984 draft.
- Granted free agency, Oct. 15, 1990; signed by Montreal to a minor league contract, Jan. 7, 1991.
- Released outright, Apr. 5, 1991; signed by Texas to a minor league contract, May 13, 1991.
- Granted free agency, Oct. 15, 1991; signed by Cincinnati to a minor league contract, Nov. 20, 1991.
- Granted free agency, Oct. 15, 1992; signed by Pittsburgh to a minor league contract, Nov. 30, 1992.
- Granted free agency Oct. 15, 1993; signed with San Francisco, Dec. 16, 1993.

Luis Mercedes

OUTFIELDER

Birthdate: February 20, 1968
1994 Opening Day Age: 26
Birthplace: San Pedro de Macoris, DR
Bats: Right **Throws:** Right
Height: 6-3 **Weight:** 195
M.L. Service: 1 year, 8 days
How Obtained: Acquired from Baltimore for pitcher Kevin McGehee, April 29, 1993.
Contract Status: Signed through 1994

CAREER...a perennial hitting champion in the minor leagues, having won league titles with Frederick (.309) in the Single-A Carolina League in '89 and with Hagerstown (.334) in the Double-A Eastern League in '90, and finishing 2nd with Rochester (.334) in the Triple-A International League in '91...also won a batting crown in the '91 Dominican Winter League (.333)...

1993 SEASON...joined the Giants in an early-season deal with Baltimore, as the organization was looking to add outfield depth to the Phoenix (AAA) club...had been with the Orioles' big club when he was acquired and immediately joined the Giants when OF Dave Martinez was placed on the DL April 30...made 13 appearances with SF from the time of his acquisition through June 3, starting 3 times (each time in CF) but appearing mostly as a pinch-hitter...hit just .150 (3-for-20) during that period and was optioned to Phoenix June 4 when Martinez came off the DL...was recalled a 2nd time by the Giants July 15 to take the roster spot vacated by disabled Willie McGee...made just 2 pinch-hitting appearances over his 2nd stint with the Giants, before being optioned back to Phoenix July 22 when Robby Thompson came off the DL...remained with the Firebirds through the end of the Pacific Coast League season, before joining SF for the 3rd time on Sept. 7...made only 3 more appearances for the Giants over the final month; however, established a ML career high with 3 RBI in a game Sept. 17 in Cincinnati...his .291 average at Phoenix was his lowest batting average in the minors since 1988 at Bluefield...was very disciplined at the plate, being 1 of only 2 Phoenix players (Reed Peters the other) to collect more walks (36) than strikeouts (30)...played in the Dominican Winter League following the season, hitting .241 (27-for-112) with no home runs and 12 RBI for the Estrellas club...

1992...for 2nd straight season, finished 2nd in the International League batting race...batted .313, only .00005 behind J.T. Snow of Columbus (Yankees)...was 3rd in the IL with 35 stolen bases...batted .380 in July (46-

for-121, 14 SB) and .351 from July 1 through the end of the Triple-A campaign...had a 17-game hitting streak (25-for-69, .362) from June 7-24 and an 11-game skein (15-for-45, .333) from May 12-30...had season-high 4 hits in a game 3 times in a 2-week period: July 16 vs. Syracuse, July 28 at Tidewater and July 31 at Richmond...had hits in 37 of his final 47 games, a period in which he did not go 2 straight games without a hit, reaching base via a hit or walk in 41 of those contests...was called up by Baltimore April 15 when Glenn Davis went on the DL...made season debut vs. Detroit April 17, starting in right field...after going 1-for-20 in 10 games, he was optioned to Rochester May 4...returned to the Orioles in September...overall with the Orioles, played 13 games in RF, 2 in CF and 1 in LF...went 3-for-8 with 2 walks in his final 2 games, Oct. 3-4 at Cleveland...**1991**...claimed the Dominican Winter League title by 36 points over his nearest competitor (.333 to .297), also toping the league in games (48), hits (57), runs (35), total bases (69), walks (35) and stolen bases (18)...was 2nd in the Dominican League in on-base percentage (.457) and 3rd in at-bats (171)...was voted International League Rookie of the Year after finishing 2nd in the IL batting race (.334) and leading the league with a .435 on-base percentage...also stole 23 bases...named to the IL's post-season All-Star team...led Rochester in average, hits (125), triples (5), walks (65), on-base percentage and stolen bases...on defense, played 95 games in the outfield and 1 at 1st base...reeled off a 21-game hitting streak (33-for-79, .417) in his final 21 games in Triple-A...recalled by Baltimore Sept. 8 and made his ML debut that day vs. Kansas City (2-for-4 with 2 runs scored)...registered his 1st ML hit off the Royals' Kevin Appier (a double in his 2nd at-bat)...started 14 of the Orioles' 26 games after his promotion...was 4-for-13 (.308) in his 1st 3 games, then 3-for-29 (.103) in his next 9 games...ended the season going 4-for-12 (.333) in his final 4 games...both his RBI came Sept. 9 vs. New York...batted lead-off in each of his 14 starts...**1990**...went 12-for-21 (.571) in his final 6 games of the season to edge out New Britain's Jeff Bagwell (now with Houston) for the Eastern League batting title, .334 to .333...was 2nd in the EL with 38 stolen bases...named to both the mid-season and post-season EL All-Star teams...longest hitless streak all season was 2 games...had 14 bunt singles...homered in his 1st at-bat on Opening Day, April 16 vs. Williamsport...went 5-for-5 vs. Canton-Akron Aug. 29...converted in winter from 2nd baseman to the outfield...played only in the outfield during the regular season...**1989**...his .309 average was the lowest ever to lead the Carolina League...was 10th in the CL with 29 stolen bases...named to the post-season CL All-Star squad...batted .302 in the Dominican Winter League, where he was voted Rookie of the Year...**1988**...went 4-for-8 in Bluefield's 27-inning game June 24, a contest won by the Orioles, 3-2, over Burlington...led Bluefield in hits (59) and stolen bases (16) in the half-season rookie league...

A GIANT IN THE COMMUNITY...joined teammate Dave Martinez in working with Centro Latino de San Francisco last year...helped arrange for Latino families in the Bay Area to attend Giants' games free-of-charge, and hosted them on the field during pre-game...

PERSONAL...married (Danis)...1 son (Luigi, May 17, 1992)...played organized basketball and lists softball and fishing as hobbies...resides in San Pedro de Macoris, DR in the off-season...

LUIS ROBERTO MERCEDES

Year	Club	AVG	G	AB	R	H	2B	3B	HR	RBI	BB	SO	SB
1987	Dominican Republic Summer League												
1988	Bluefield	.274	59	215	36	59	8	4	0	20	32	39	16
1989	Frederick	.309	108	401	62	124	12	5	3	36	30	62	29
1990	Hagerstown	.334	108	416	71	139	12	4	3	37	34	70	38
1991	Rochester	.334	102	374	68	125	14	5	2	36	65	63	23
	Baltimore	.204	19	54	10	11	2	0	0	2	4	9	0
1992	Rochester	.313	103	409	62	128	15	1	3	29	44	56	35
1993	Baltimore	.292	10	24	1	7	2	0	0	1	5	4	1
	San Francisco	.160	18	25	1	4	0	1	0	3	1	3	0
Minor Totals		.314	530	2059	327	646	66	22	11	173	241	320	155
ML Totals		.190	70	153	19	29	6	1	0	10	18	25	1

1993 BATTING BREAKDOWN

	AVG	AB	H	HR	RBI		AVG	AB	H	HR	RBI
Season	.160	25	4	0	3	Vs. Atl	—	—	—	—	—
Home	.118	17	2	0	0	Chi	.000	1	0	0	0
Road	.250	8	2	0	3	Cin	.200	5	1	0	3
Day	.167	12	2	0	0	Col	.000	1	0	0	0
Night	.154	13	2	0	3	Fla	.250	4	1	0	0
vs. RHP	.200	15	3	0	3	Hou	.000	1	0	0	0
vs. LHP	.100	10	1	0	0	LA	.333	6	2	0	0
April	.000	1	0	0	0	Mon	.000	1	0	0	0
May	.143	14	2	0	0	NY	.000	2	0	0	0
June	.200	5	1	0	0	Phi	.000	2	0	0	0
July	.000	2	0	0	0	Pit	.000	1	0	0	0
August	—	—	—	—	—	StL	.000	1	0	0	0
Sept-Oct	.333	3	1	0	3	SD	—	—	—	—	—
Before ASB	.150	20	3	0	0	SF	—	—	—	—	—
After ASB	.200	5	1	0	3						

CAREER TRANSACTIONS

- Signed by Baltimore as a non-drafted free agent Feb. 16, 1987.
- Traded to San Francisco for Kevin McGehee (RHP) April 29,1993.

CAREER HIGHS

- **Most Hits:** 2 (3 times), last: May 8, 1993 vs. Los Angeles
- **Most RBIs:** 3, Sept. 17, 1993 at Cincinnati
- **Most Home Runs:** None
- **Career Grand Slams:** None
- **Longest Hitting Streak:** 3, Sept. 8-11, 1991 (with Baltimore)

Rich Monteleone

PITCHER (RH)

Birthdate: March 22, 1963
1994 Opening Day Age: 31
Birthplace: Tampa, Florida
Bats: Right **Throws:** Right
Height: 6-2 **Weight:** 214
ML Service: 3 years, 112 days.
How Obtained: Signed as a free agent, Nov. 9, 1993.
Contract status: Signed through 1994

CAREER...comes to the Giants after signing as a free agent in the off-season...the career American Leaguer is looked upon to add middle inning depth to the club's bullpen...

1993 SEASON...spent his 2nd full season with Yankees, posting a 7-4, 4.97 record...led NY relievers in wins (7, tying career-high), innings pitched (85.2), BBs (35) and Ks (50)...stranded 31 of 41 inherited runners (76%) and retired 79% of 1st batters faced (33 of 42)...allowed at least 1 earned run in each of his 1st 4 appearances, then gave up just 5 ER over the next 10 games, April 21-May 27 (21.1ip, 2.11 ERA)...owned a 5-1, 2.36 ERA record at the All-Star break (26 apps.)...struggled in June (1-0, 4.09, 7 app.) and July (0-1, 12.15, 4 app.)...allowed at least 1 HR in 4 straight games Aug. 31-Sept. 6; gave up 2 HRs in back-to-back appearances Aug. 31 and Sept. 6...beginning Aug. 27 went 1-0, 7.64 in his last 9 games...was declared a free-agent after refusing outright assignment to Columbus, Oct. 13, 1993...

1992...in his 1st full ML campaign, led the Yankee pen in innings (92.2), 7th most among AL pitchers...held opponents to a .235 avg., 2nd best among Yanks...pitched in 47 games, compiling a 7-3 record, 3.30 ERA...through 1st 5 appearances (11ip) did not allow a run...kept streaking through May 19, when he had a 2-0 record, 0.75 ERA in 12 apps...July was unkindest month of all (4.96 ERA)...allowed runs in 3 of 1st 4 apps after the All-Star break...had a 3.24 mark in Aug...posted back-to-back wins at Balt. and KC Sept. 7 and Sept. 11...made 7 appearances in September, going 2-1, 3.77...on the season was most effective in long relief, notching a 2.40 ERA when he went 3+ innings, 4.03 ERA in shorter appearances...**1991**...split duties between AAA Columbus and the Yanks...in 1st 5 appearances with NY, posted a 3.38 ERA (5.1 ip)...pitched 3 times in May before being outrighted to AAA club...when demoted had allowed 5 runs in 12ip...walked just 7, while whiffing 52 in Columbus and returned to NY on Aug. 7...dominated righties (.173 avg.) but was lefthanders' best friend (.324)...was beat up by longball hitters, as HRs made up 53% of runs allowed...At Columbus, team was 24-8 when he pitched and opponenets hit just .211 against him...led Clippers in saves (17)...was an International League All-Star...did not play in the game due to viral infection...Was IL Pitcher of the Week, May 26-June 1 that year... **1990**...came to Yankees from Angels' AAA Edmonton club on April 29...had 4 app. (1 start) there, with 1-0 record, 1 save, 1.98 ERA...reported to AAA Columbus, where he went 4-4 with team-best 9 saves, 2.24 ERA in 38 relief appearances...promoted to NY on Sept. 11...**1989**...shuttled between AAA Edmonton and Anaheim, pitching 3 times for each club...started at Edmonton, recalled May 1, sent down May 15, recalled again June 7, sent down July 9 and recalled for last time on July 20...with California, was 2-1, 2.12 in 18 night game; opponents hit .414 off him in day games...pitched career-best 5.1 innings vs. Toronto June 2...stranded 11 of 16 inherited runners...**1988**...started at Seattle's AAA Calgary...was 0-0, 12.54 ERA when released on May 9...signed with California on May 13 and went 4-7, 4.46 (20 apps.) with AAA Edmonton...K'ed a team best 97 batters... in 3 Angels games did not allow a run in 4.1 innings...**1987**...made ML debut April 15 with Seattle vs. California...saw action in 3 games before demotion to Calgary...led PCL Cannons in games (51) and saves (15)...made 21 starts at Calgary and 17 relief appearances...**1986**...Obtained by Seattle from Tigers on Jan. 12, 1985 for Darnell Coles...threw a personal-best 157.2 innings at AAA Calgary...**1985**...started a personal best 26 games at AAA Nashville...**1984**...split time between AA Birmingham and AAA Evansville...combined for 12 wins (30 starts), fanning 110 batters over 188 inn...**1983**...moved between A Lakeland and AA Birmingham...ranked 4th in Florida State League with 124 Ks...notched a career-best 9 wins... **1982**...began pro career at Bristol in Appalachian League (Rookie)... whirled a 1-hitter past Elizabethton July 24...allowed an AL-high 8 HRs...

PERSONAL...graduated from Tampa Catholic High School in 1982...played against current Brave Fred McGriff in high school...was an All-American in baseball and football there...brother-in-law is California Angels pitching coach Chuck Hernandez...enjoys Tae-Kwon-Do and golf...was a teammate of Giants' 20-game ace Bill Swift at AAA Calgary (1986-87)...played Little League and American Legion ball in Wellswood, FL...married (Loretta)... 2 daughters (Chelsea, Oct. 21, 1988 and Alexis, Oct. 28, 1990)...resides in Tampa, FL...

RICHARD MONTELEONE

Year	Club	W-L	ERA	G	GS	CG	SHO	SV	IP	H	R	ER	BB	SO
1982	Bristol	4-6	3.89	12	12	2	0	0	71.2	66	41	31	23	52
1983	Lakeland	9-8	4.11	24	24	1	0	0	142.1	146	80	65	80	124
	Birmingham	1-1	7.20	3	3	0	0	0	15.0	25	12	12	6	9
1984	Birmingham	7-8	4.66	19	19	4	0	0	123.2	116	69	64	67	74
	Evansville	5-3	4.50	11	11	2	0	0	64.0	64	33	32	36	42
1985	Nashville	6-12	5.08	27	26	3	0	0	145.1	149	89	82	87	97
1986	Calgary	8-12	5.28	39	21	0	0	0	158.2	177	108	93	89	101
1987	Calgary	6-13	5.51	51	0	0	0	15	65.1	59	45	40	63	38
	Seattle	0-0	6.43	3	0	0	0	0	7.0	10	5	5	4	2
1988	Calgary	0-0	12.54	10	0	0	0	0	9.1	21	19	13	4	5
	Edmonton	4-7	4.46	20	16	3	1	0	113.0	120	65	56	23	92
	California	0-0	0.00	3	0	0	0	0	4.1	4	0	0	1	3
1989	Edmonton	3-6	3.47	13	8	2	0	0	57.0	50	23	22	16	47
	California	2-2	3.18	24	0	0	0	0	39.2	39	15	14	13	27
1990	Edmonton	1-0	1.93	5	1	0	0	1	14.0	70	3	3	4	9
	Columbus	4-4	2.24	38	0	0	0	9	64.1	51	17	16	23	60
	New York (AL)	0-1	6.14	5	0	0	0	0	7.1	8	5	5	2	8
1991	Columbus	1-3	2.12	32	0	0	0	17	46.2	36	15	11	7	52
	New York (AL)	3-1	3.64	26	0	0	0	0	47.0	42	27	19	19	34
1992	New York (AL)	7-3	3.30	47	0	0	0	0	92.2	82	35	34	27	62
1993	New York (AL)	7-4	4.94	42	0	0	0	0	85.2	85	52	47	35	50
Minor Totals		59-83	4.46	304	141	17	1	42	1090.1	1150	619	540	528	802
ML Totals		19-11	3.93	150	0	0	0	0	283.2	270	139	124	101	186

1993 PITCHING BREAKDOWN

	W-L-S	ERA	G	IP	H	ER
Season	7-4-0	4.94	42	85.2	85	47
Home	1-1-0	5.13	18	33.1	38	19
Road	6-3-0	4.82	24	52.1	47	28
Day	3-2-0	4.76	15	28.1	32	15
Night	4-2-0	5.02	27	57.1	53	32
Starter	—	—	—	—	—	—
Reliever	7-4-0	4.94	42	85.2	85	47
April	3-1-0	5.68	6	12.2	13	8
May	1-2-0	2.50	8	18.0	12	5
June	1-0-0	4.09	7	22.0	19	10
July	0-1-0	12.15	4	6.2	11	9
August	2-0-0	3.86	11	14.0	17	6
Sept-Oct	0-0-0	6.57	6	12.1	13	9
Before ASB	5-4-0	4.80	23	54.1	49	29
After ASB	2-0-0	5.17	19	31.1	36	18

	W-L-S	ERA	G	IP	H	ER
Vs. Atl	—	—	—	—	—	—
Chi	—	—	—	—	—	—
Cin	—	—	—	—	—	—
Col	—	—	—	—	—	—
Fla	—	—	—	—	—	—
Hou	—	—	—	—	—	—
LA	—	—	—	—	—	—
Mon	—	—	—	—	—	—
NY	—	—	—	—	—	—
Phi	—	—	—	—	—	—
Pit	—	—	—	—	—	—
StL	—	—	—	—	—	—
SD	—	—	—	—	—	—
SF	—	—	—	—	—	—

CAREER TRANSACTIONS

- Selected by Detroit in the 1st round (20th player overall) of the June, 1982 draft.
- Traded to Seattle for Darnell Coles (OF), Dec. 12, 1985.
- Released outright, May 9, 1988; signed by California to a minor league contract, May 13, 1988.
- Traded with Claudell Washington to New York Yankees for Luis Polonia, Apr. 28, 1990.
- Granted free agency Oct. 15, 1993; signed with San Francisco, Nov. 9, 1993.

CAREER HIGHS

- **Low-Hit Games:** No career starts
- **Innings Pitched - Starter:** No career starts
  Reliever: 5.1, June 20, 1989 vs. Toronto and May 19, 1993 at Minnesota
- **Strikeouts:** 6, July 25, 1993 vs. California
- **Winning Streak:** 3 (3 times), last: April 16-25, 1993
- **Losing Streak:** 2, May 10-14, 1993

John Patterson

INFIELDER

Nickname: J.P.
Birthdate: February 11, 1967
1994 Opening Day Age: 27
Birthplace: Key West, Florida
Bats: Both **Throws:** Right
Height: 5-9 **Weight:** 168
M.L. Service: 1 year, 65 days
How Obtained: Giants #23 selection in the June, 1988 draft.
Contract Status: Signed through 1994

CAREER...injuries have slowed his ascent to the Major Leagues, but still figures prominently in club's future plans if his right shoulder heals and allows him to play the infield...

1993 SEASON...captured the hearts of Giants fans everywhere with one swing of his bat on Sept. 1, when he slugged his 1st career home run in his 1st ML at-bat of the season (off Mark Wohlers), breaking a 2-2 tie in the 9th inning at Atlanta to give SF a dramatic 3-2 victory...the home run came on the same day he was recalled from San Jose...batted .188 (3-for-16) for the Giants in his final month of action, solely in a pinch-hitting role...had been sidelined the entire season after undergoing off-season shoulder surgery...appeared in 16 games with the San Jose Giants before the Sept. 1 recall, hitting .235 (16-for-68) with 7 doubles, 1 homer, 14 RBI and 6 stolen bases in 6 attempts as primarily a DH during his injury rehabilitation assignment with the Single-A club...appeared in only 1 game in the field (at 2nd base) while with San Jose...**1992**...ranked by *Baseball America* as the No. 9 prospect in the Pacific Coast League...hit .294 in 25 games for the Giants during Spring Training, winning the Harry Jordan Award as the top newcomer in camp...was optioned to Phoenix March 30, but was recalled April 4 and started the season with the Giants after Kevin Bass was placed on the DL...made his ML debut April 6 at LA...played in 5 games before being optioned to Phoenix April 17...hit .304 in 11 games before being recalled April 29 when Robby Thompson was disabled...had 1st 2 ML hits in his 1st start April 29 vs. St. Louis...suffered a compound fracture of his left index finger on a play at 2nd base in St. Louis May 6...went on the DL through May 23, when he was reinstated and optioned back to Phoenix...was 3-for-4 with 2 doubles and a triple June 14 vs. Albuquerque and 4-for-5 with 2 RBI the next night...went 3-for-5 with a double, triple and

Giants All-Star Game Home Runs

Player	Date	Inning	Men On	Pitcher
Johnny Mize	July 8, 1947 at CHI(NL)	4	0	Fran Shea
Willie Mays	July 10, 1956 at WASH	4	1	Ed Ford
Willie Mays	July 13, 1960 at NY(AL)	3	0	Ed Ford
Willie Mays	July 13, 1965 at MINN	1	0	Milt Pappas
Willie McCovey (2)	July 23, 1969 at WASH	3	1	Blue Moon Odom
		4	0	Denny McClain
Dick Dietz	July 14, 1970 at CIN	9	0	Catfish Hunter
Bobby Bonds	July 24, 1973 at KC	5	1	Bill Singer
Will Clark	July 14, 1992 at SD	8	2	Rick Aguilera

homer June 18 vs. Edmonton...hit in 10 straight games from July 19-29...played 17 games in center field toward the end of the season, his 1st pro appearance in the outfield...hit .359 in those 17 contests...was going to be recalled by the Giants Aug. 27, but was suffering from strep throat, so his promotion was delayed until the Sept. 7 conclusion of the PCL season...started in center for the Giants Sept. 8 and went 0-for-6 in the Giants' 16-inning victory over the Padres at Candlestick...played in 7 games for Dusty Baker's Scottsdale team in the Arizona Fall League, before injuring his right shoulder...had surgery on the shoulder Oct. 28, 1992 to repair a rotator cuff...Dr. Richard Collins performed the surgery at Scottsdale Memorial Hospital...**1991**...helped Shreveport (AA) to the Texas League title...chosen as a reserve for the 1st Double-A All-Star Game in Huntsville, AL, and went 1-for-2 in that contest...was also named to the Texas League's mid-season and post-season All-Star squads...ranked 2nd in the Texas League with 13 triples, 4th with 40 stolen bases and tied for 5th with 31 doubles...hit .290 right-handed and .294 left-handed...named by *Baseball America* as the No. 8 prospect in the TL...ranked by the Texas League's managers as the circuit's best defensive 2nd baseman...**1990**...spent the entire season with San Jose (A), helping the Cal League Giants to the playoffs...finished 2nd in the California League and 7th in all of minor league baseball with 160 base hits...average of .302 ranked him 8th in the CL...named to Cal League's post-season All-Star squad...finished 2nd among CL 2nd basemen in games, assists and total chances, ranked 3rd in double plays...**1989**...underwent surgery on his right rotator cuff during Spring Training...was injured making different throws in conversion from shortstop to 2nd base...spent the entire season on the DL...**1988**...began pro career with Everett following the draft...

PERSONAL...1984 graduate of Trevor Brown High School in Phoenix, AZ, where he was all-state in baseball and also ran track...continued education at Central Arizona JC (Coolidge, AZ)...also played baseball at Grand Canyon College in Phoenix, where he was a teammate of California Angels outfielder Tim Salmon...hobbies include weight lifting, cooking and dancing...single...resides in Phoenix, AZ...

JOHN ALLEN PATTERSON

Year	Club	AVG	G	AB	R	H	2B	3B	HR	RBI	BB	SO	SB
1988	Everett	.250	58	232	37	58	10	4	0	26	18	27	21
1989				- Injured, did not play -									
1990	San Jose	.302	131	530	91	160	23	6	4	66	46	74	29
1991	Shreveport	.295	117	464	81	137	31	13	4	56	30	63	40
1992	San Francisco	.184	32	103	10	19	1	1	0	4	5	24	5
	Phoenix	.301	94	362	52	109	20	6	2	37	33	45	22
1993	San Jose	.235	16	68	8	16	7	0	1	14	7	12	6
	San Francisco	.188	16	16	1	3	0	0	1	2	0	5	0
Minor Totals		.290	416	1656	269	480	91	29	11	199	134	221	118
ML Totals		.185	48	119	11	22	1	1	1	6	5	29	5

Giants Road Hotels — 1994

City	Hotel	Telephone	FAX
Atlanta	Marriott Marquis	(404) 521-0000	585-6299
Chicago	The Westin	(312) 943-7200	943-9347
Cincinnati	The Westin	(513) 621-7700	852-5670
Denver	The Westin	(303) 572-9100	572-7288
Houston	Westin Galleria	(713) 960-8100	960-6553
Los Angeles	Hyatt Regency	(213) 683-1234	629-3230
Miami	Sheraton Bal Harbour	(305) 865-7511	864-2601
Montreal	Le Centre Sheraton	(514) 878-2000	878-4659
New York	Grand Hyatt	(212) 883-1234	697-3772
Philadelphia	Sheraton Society Hill	(215) 238-6000	922-2709
Pittsburgh	Vista International	(412) 281-3700	281-2652
St. Louis	Adam's Mark	(314) 241-7400	241-6618
San Diego	Marriott Hotel and Marina	(619) 234-1500	234-8678

CAREER HOME RUNS BY BALLPARK

@ATL	@CHI	@CIN	@COL	@FLA	@HOU	@LA	@MON	@NY	@PHI	@PIT	@STL	@SD	@SF
1	0	0	0	0	0	0	0	0	0	0	0	0	0

CAREER VS. THE NATIONAL LEAGUE

	AVG	AB	H	HR	RBI		AVG	AB	H	HR	RBI
Atlanta	.143	14	2	1	1	Montreal	—	—	—	—	—
Chicago	.000	3	0	0	0	New York	—	—	—	—	—
Cincinnati	.333	15	5	0	2	Phil.	.000	8	0	0	0
Colorado	1.000	1	1	0	0	Pitt.	.500	2	1	0	1
Florida	—	—	—	—	—	St. L.	.273	22	6	0	1
Houston	.111	18	2	0	1	SD	.000	10	0	0	0
LA	.192	26	5	0	0	SF	—	—	—	—	—

1993 BATTING BREAKDOWN

	AVG	AB	H	HR	RBI		AVG	AB	H	HR	RBI
Season	.188	16	3	1	2	Vs. Atl	.500	2	1	1	1
Home	.200	10	2	0	1	Chi	.000	3	0	0	0
Road	.167	6	1	1	1	Cin	.000	1	0	0	0
Day	.286	7	2	0	1	Col	1.000	1	1	0	0
Night	.111	9	1	1	1	Fla	—	—	—	—	—
vs. RHP	.182	11	2	1	1	Hou	—	—	—	—	—
vs. LHP	.200	5	1	0	1	LA	.000	2	0	0	0
April	—	—	—	—	—	Mon	—	—	—	—	—
May	—	—	—	—	—	NY	—	—	—	—	—
June	—	—	—	—	—	Phi	—	—	—	—	—
July	—	—	—	—	—	Pit	.500	2	1	0	1
August	—	—	—	—	—	StL	.000	5	0	0	0
Sept-Oct	.188	16	3	1	2	SD	—	—	—	—	—
Before ASB	—	—	—	—	—	SF	—	—	—	—	—
After ASB	.188	16	3	1	2						

CAREER TRANSACTIONS

- Selected by San Diego in the 3rd round of the January, 1986 draft.
- Selected by San Francisco in the 23rd round of the June, 1988 draft. Signed by scout Gene Thompson.
- On disabled list, April 1, 1989 through remainder of season following right shoulder surgery.
- On disabled list, May 7-23, 1992 with a compound fracture of left index finger.
- On disabled list March 27 - Sept. 1, 1993 following off-season right shoulder surgery. Assigned to San Jose Aug. 13 - Sept. 1, 1993 on injury rehabilitation.

CAREER HIGHS

- **Most Hits:** 2 (3 times) last: Sept. 13, 1992 at Los Angeles
- **Most RBIs:** 1 (6 times) last: Sept. 6, 1993 vs. Pittsburgh
- **Most Home Runs:** 1, Sept. 1, 1993 at Atlanta
- **Career Grand Slams:** None
- **Longest Hitting Streak:** 3, Sept. 11-13, 1992

Kurt Peltzer

PITCHER (LH)

Birthdate: January 13, 1969
1994 Opening Day Age: 25
Birthplace: Milwaukee, Wisconsin
Bats: Right **Throws:** Left
Height: 6-3 **Weight:** 190
M.L. Service: None
How Obtained: Giants' 14th round selection in the June, 1989 draft.
Contract status: Non-roster invitee

CAREER...invited to his 1st Major League Spring Training in 1994... southpaw reliever who has risen through the ranks after only 4 years in the Giants organization...

1993 SEASON...pitched at 3 different levels in the Giants' farm system, including stops at Single-A San Jose, Double-A Shreveport and Triple-A Phoenix...combined for an 8-5 record with 3 saves and 3.77 ERA (36er, 86.0ip) in 59 appearances between the 3 levels, holding opposing hitters to a .238 batting average...began season with 17 appearances at San Jose (2-3, 2.93, 3 saves) before joining Shreveport May 26...made 19 appearances for the Captains, going 3-0 with 1 save before joining Phoenix July 18...worked 6 games with the Firebirds, earning a save and a victory before returning to Shreveport July 30...rejoined Phoenix Aug. 28 for his final 6 outings, recording another win and save...following the season pitched in the Hawaiian Winter League, posting a 2-3 mark with 2 saves and 1.65 ERA (6er, 32.2ip) in 21 relief appearances for the champion Hilo Stars...

1992...started season with Single-A Clinton, but after only 7 appearances (1-0, 1.46 ERA) received promotion to San Jose...stayed with the California League Giants through the remainder of the year, compiling a 2-2 mark with 5 saves and 2.58 ERA in 46 relief outings...his combined inning (96.0) and appearance (53) totals with the 2 clubs were career-bests...**1991**...spent the majority of the year at Clinton (27 appearances), but in only his 2nd professional season, also received first taste of Double-A action at Shreveport (5 outings)...**1990**...experienced his 1st year of pro ball, pitching for the Giants rookie club at Everett...made 18 appearances (5 starts) with the Northwest League Giants, posting a 3-1 mark and 4.31 ERA...the 5 starts are the only in his pro career...

PERSONAL...graduated from New Berlin West (WI) High School in 1989...lettered in baseball and basketball while at New Berlin West...attended the University of Wisconsin-Osh Kosh...married (Dawn, October 2, 1993)...resides in New Berlin, WI...

KURT R. PELTZER

Year	Club	W-L	ERA	G	GS	CG	SHO	SV	IP	H	R	ER	BB	SO
1990	Everett	3-1	4.31	18	5	0	0	0	48.0	58	30	23	23	39
1991	Clinton	3-3	4.29	27	0	0	0	2	42.0	38	21	20	17	33
	Shreveport	0-1	8.53	5	0	0	0	0	6.1	13	9	6	7	1
1992	Clinton	1-0	1.46	7	0	0	0	0	12.1	5	2	2	4	13
	San Jose	2-2	2.58	46	0	0	0	5	83.2	74	35	24	35	77
1993	San Jose	2-3	2.93	17	0	0	0	3	27.2	28	16	9	8	20
	Shreveport	4-3	3.19	30	0	0	0	1	42.1	33	16	15	9	28
	Phoenix	2-0	6.75	12	0	0	0	2	16.0	16	13	12	7	16
Minor Totals		17-13	3.59	162	5	0	0	13	278.1	265	142	111	110	227

CAREER TRANSACTIONS

- Selected by San Francisco in the 14th round of the June, 1989 draft.

J.R. Phillips

INFIELDER

Birthdate: April 29, 1970
1994 Opening Day Age: 23
Birthplace: West Covina, California
Bats: Left **Throws:** Left
Height: 6-1 **Weight:** 185
M.L. Service: 31 days
How Obtained: Acquired from California on a waiver claim, December 17, 1992.
Contract Status: Signed through 1994

CAREER...young, up-and-coming prospect who looks to land a starting berth at 1st base ...has exhibited tremendous raw power during his last 3 years in the minor leagues, tallying 61 homers and 241 RBI over 391 games during that period...

1993 SEASON...joined the Giants on a waiver claim off the California roster in December of '92...was slated for his 2nd year at Angel's Midland (AA); however, was nabbed by SF when the Angels signed ex-Giant Chili Davis as a free agent and removed Phillips from their 40-man protected list...was assigned by the Giants to Phoenix following Spring Training, where he posted a career-season in his Triple-A debut...placed among Pacific Coast League leaders in games (134, T-2nd), at-bats (506, 3rd), total bases (253, 3rd) and RBI (94, 2nd)...led the PCL with a career-high 27 home runs...led Phoenix club with 134 games, 506 at-bats, 80 runs, 133 hits, 253 total bases, 94 RBI, 27 HR, 6 sac-flies and 9 intentional walks...grounded into just 2 double plays in 506 at-bats...played more games at 1B than any other PCL player, ranking 2nd with a .978 fielding percentage...was named to the National League Triple-A All-Star team, going 1-for-2 in the game and scoring a run...was also named to the PCL Post-Season All-Star team...won PCL Blue Cross/Blue Shield Iron Man Award for most games played in 1st and 2nd halves...was recalled to San Francisco Sept. 3, marking his 1st appearance on a ML roster...made his ML debut that night in St. Louis (Sept. 3), coming in as a defensive replacement at 1B in the 8th...did not bat in the game as he was pinch-hit for in the 9th...made his 1st career start the following night (Sept. 4, filling in at 1B for an injured Will Clark), tripling and hitting a 2-run home run in his 1st 2 ML at-bats (both coming off the Cardinals' Rene Arocha)...tripled, homered, doubled and singled for his 1st 4 hits in the majors...finished with 3 starts on the year for SF (all at 1B), hitting safely in each effort while going 4-for-10 with 3 RBI...played for the Scottsdale Scorpions in the 1993 Arizona Fall League, tying the league record for home runs with 11, ranking 5th in RBI with 33 and batting .278 in 44 games...also saw limited action in the Venezuela Winter League...

1992...spent the entire season with Midland (AA), hitting .237 with 14 home runs and 77 RBI in 127 games...played 1st base in all 127 contests, committing 17 errors in 1,340 chances...also made 1 appearance in the outfield...had solid months of June (5 home runs, 18 RBI) and July (.314, 16 RBI)...started at 1st for the West team in the Texas League All-Star game July 20, going 2-for-4 with a solo home run...had a career day Aug. 29 vs. Wichita, going 4-for-4 with a double, 2 homers, 3 runs scored and 5 RBI...finished the season hitting .274 with 10 home runs and 51 RBI in 63 games at home, .201 with 4 home runs and 26 RBI in 64 games on the road...**1991**...played full season with Palm Springs (A), hitting .248 with 20 home runs and 70 RBI in 130 games...started season having never hit above .200 during his 1st 3 professional seasons...played all 130 games at 1st, committing 13 errors in 1,272 total chances...hit .286 with 10 home runs and 38 RBI at home, .213 with 10 home runs and 32 RBI on the road...**1990**...split

his season between Palm Springs (A) and Boise (A)...led Northwest League 1st basemen in total chances (691), putouts (641) and assists (42)...finished 2nd in NWL in home runs (10)...**1989**...spent the entire campaign at Quad City (A)...ranked 3rd in Midwest League in doubles (29), despite hitting just .192...**1988**...began professional career with rookie-league Bend, playing both 1st base and the outfield...

PERSONAL...1988 graduate of Bishop Amat High School in La Puente, CA...lettered in football, baseball and wrestling as a prep...in 1988 at Bishop Amat, hit .410 with 9 home runs, 35 RBI and was 9-3 as a pitcher...married (Pam, Feb. 15, 1992)...couple has a son (James Ryan, Jan. 21, 1993)...resides in Scottsdale, AZ...

CHARLES GENE PHILLIPS

Year	Club	AVG	G	AB	R	H	2B	3B	HR	RBI	BB	SO	SB
1988	Bend	.190	56	210	24	40	8	0	4	23	21	70	3
1989	Quad City	.192	125	442	41	85	29	1	8	50	49	146	3
1990	Palm Springs	.198	46	162	14	32	4	1	1	15	10	58	3
	Boise	.193	68	238	30	46	6	0	10	34	19	78	1
1991	Palm Springs	.248	130	471	64	117	22	2	20	70	57	144	15
1992	Midland	.237	127	497	58	118	32	4	14	77	32	165	5
1993	Phoenix	.263	134	506	80	133	35	2	27	94	53	127	7
	San Francisco	.313	11	16	1	5	1	1	1	4	0	5	0
Minor Totals		.226	686	2526	311	571	136	10	84	363	241	788	37
ML Totals		.313	11	16	1	5	1	1	1	4	0	5	0

CAREER HOME RUNS BY BALLPARK

@ATL	@CHI	@CIN	@COL	@FLA	@HOU	@LA	@MON	@NY	@PHI	@PIT	@STL	@SD	@SF
0	0	0	0	0	0	0	0	0	0	0	1	0	0

1993 BATTING BREAKDOWN

	AVG	AB	H	HR	RBI		AVG	AB	H	HR	RBI
Season	.313	16	5	1	4	Vs. Atl	—	—	—	—	—
Home	.333	9	3	0	1	Chi	.000	1	0	0	0
Road	.286	7	2	1	3	Cin	.000	1	0	0	1
Day	.286	7	2	0	2	Col	.000	1	0	0	0
Night	.333	9	3	1	2	Fla	—	—	—	—	—
vs. RHP	.357	14	5	1	4	Hou	.000	1	0	0	0
vs. LHP	.000	2	0	0	0	LA	.000	1	0	0	0
April	—	—	—	—	—	Mon	—	—	—	—	—
May	—	—	—	—	—	NY	—	—	—	—	—
June	—	—	—	—	—	Phi	—	—	—	—	—
July	—	—	—	—	—	Pit	.333	3	1	0	1
August	—	—	—	—	—	StL	.500	8	4	1	2
Sept-Oct	.313	16	5	1	4	SD	—	—	—	—	—
Before ASB	—	—	—	—	—	SF	—	—	—	—	—
After ASB	.313	16	5	1	4						

CAREER TRANSACTIONS

- Selected by the California Angels in 3rd round of the June, 1988 draft.
- Acquired by San Francisco on a waiver claim, December 17, 1992.

CAREER HIGHS

- **Most Hits:** 5 (2 times), last: July 14, 1991 at Philadelphia
- **Most RBIs:** 7 (2 times), last: July 14, 1991 at Philadelphia
- **Most Home Runs:** 2 (8 times), last: Aug. 26, 1991 at St. Louis
- **Career Grand Slams:** 3, last: Aug. 20, 1991 at Houston (off Rob Mallicoat)
- **Longest Hitting Streak:** 16, Sept. 13-30, 1988

Mark Portugal

PITCHER (RH)

Birthdate: October 30, 1962
1994 Opening Day Age: 30
Birthplace: Los Angeles, CA
Bats: Right **Throws:** Right
Height: 6-0 **Weight:** 190
M.L. Service: 6 years, 165 days
How Obtained: Signed as a free agent November 21, 1993.
Contract Status: Signed through 1996, with team option for 1997 (signed a 3-year contract with an option year prior to 1994 season)

CAREER...comes to San Francisco as a free agent acquisition this past off-season...boasts a .722 winning percentage (52-30) over his last 5 seasons...has been one of the NL's most infamous Giant killers, claiming an 11-3, 2.21 ERA career mark vs. SF in 18 appearances...last year, he muzzled the Giants, going 2-0, 0.57...

1993 SEASON...a breakthrough season for Portugal...showed he was one of the league's most consistent moundsmen, allowing 3 or fewer runs in 29 of 33 starts (including 14 of last 15)...had the longest winning streak in the majors in '93, when he notched his final 12 decisions as an Astro...the feat also was a Houston record...his 18-4 record over 208.0 ip earned him 6th place in NL Cy Young voting...along with new teammates Burkett and Swift, was 1 of only 6 NL hurlers to win as many as 18 games...after a loss in Pittsburgh April 25, reeled of a 17-2 record and 2.56 ERA the rest of the way...during his 12-game win streak, boasted a 1.99 ERA (24 ER, 108.2 ip)...placed among league leaders in ERA (3rd, 2.77), wins (tied 5th, 18) and win percentage (1st, .818)...fired a key CG shutout vs. SF Sept. 21; the 6-0 win was his 1st solo shutout since June 2, 1992 vs. Montreal...

1992...started off fast, winning 4 of 1st 5 decisions...placed on DL June 15-July 4 due to right shoulder tendinitis...left his next start July 9 with elbow stiffness and returned to DL, undergoing surgery to remove bone chips and a spur July 24...made 2 most starts after being activated Sept. 24...excluding the 2 games he left due to injury, tossed 6 or more innings in 12 of 14 outings; allowed 3 or fewer runs in 13 of 14...**1991**...had his best success before

Portugal's Career Against the Giants

Year	W-L	ERA	G	IP	ER
1989	3-0	1.91	4	28.1	6
1990	3-1	1.99	6	40.2	9
1991	2-1	5.02	3	14.1	8
1992	1-1	2.37	3	19.0	5
1993	2-0	0.57	2	15.2	1
Career	**11-3**	**2.21**	**18**	**118.0**	**29**

All-Star break (8-4, 3.81, 16 starts)...in 2nd half, he was 2-8, 5.60 in 16 games (11 starts)...worked a career-best 10 innings vs. Phillies June 11, but had no decision in 11-inning Houston win...**1990**...in his 1st full ML season, reached a career-best 11 wins...also set personal highs in every category except CG and shutouts...led club with 136 Ks...came on strongest down the stretch (8-2, 2.90 in 16 starts after ASB, just 3-8, 4.31 in 17 starts before the break)...**1989**...went 7-0, 2.39 in 17 post-ASB starts...7-game win streak was club best since Nolan Ryan's 8 in 1983...came to rescue of fatigued Astros when his contract was purchased June 5; the team had just endured back-to-back 22- and 13-inning games vs. LA...**1988**...began season with AAA Portland, but was promoted to Twins April 27 and stayed all summer...earned a save in his 1st appearance and collected career-best 3 saves...missed much of August with strained right elbow...**1987**...started off with Twins, but returned to AAA Portland June 8 after compiling a 1-3, 7.77 record...**1986**...started 6-1 at AA Toledo, earning a trip to majors... fanned a career-best 13 vs. Texas Sept. 21...earned his 1st ML save Sept. 29 vs. Cleveland...**1985**...reached majors for 1st time in August...debuted vs. Oakland Aug. 14; got his 1st ML win Aug. 31 vs. Boston...**1984**...set career bests in CG (10) and shutouts (3), pitching for Orlando...**1983**...established himself as a strikeout king, whiffing 132 batters in 131.1 ip at Visalia (A)...**1982**...spent the entire season at Wisconsin Rapids...**1981**...began his pro career at Elizabethton, going 7-1, 3.71 in 14 games...

PERSONAL...played just 1 year of high school (Norwalk, CA) baseball, as a catcher...was signed by Minnesota as a non-drafted free agent in 1980...was a teammate of future ML pitcher Todd Burns on Norwalk's Palomino League squad, which reached that league's World Series...,married (Roberta)... 2 sons (Derek, May 21, 1989 and Jacob, Sept. 6,1992)...resides in Missouri City, TX...

MARK STEVEN PORTUGAL

Year	Club	W-L	ERA	G	GS	CG	SHO	SV	IP	H	R	ER	BB	SO
1981	Elizabethton	7-1	3.71	14	13	2	0	1	85.0	65	41	35	39	65
1982	Wis. Rapids	9-8	4.01	36	15	4	1	2	119.0	110	62	53	62	95
1983	Visalia	10-5	4.18	24	23	2	0	0	131.1	142	77	61	84	132
1984	Orlando	14-7	2.98	27	27	10	3	0	196.0	171	80	65	113	110
1985	Toledo	8-5	3.78	19	19	5	1	0	128.2	129	60	54	60	89
	Minnesota	1-3	5.55	6	4	0	0	0	24.1	24	16	15	14	12
1986	Toledo	5-1	2.60	6	6	3	1	0	45.0	34	15	13	23	30
	Minnesota	6-10	4.31	27	15	3	0	1	112.2	112	56	54	50	67
1987	Minnesota	1-3	7.77	13	7	0	0	0	44.0	58	40	38	24	28
	Portland	1-10	6.00	17	16	2	0	0	102.0	108	75	68	50	69
1988	Portland	2-0	1.37	3	3	1	1	0	19.2	15	3	3	8	9
	Minnesota	3-3	4.53	26	0	0	0	3	57.2	60	30	29	17	31
1989	Tucson	7-5	3.78	17	17	5	0	0	116.2	107	55	49	32	90
	Houston	7-1	2.75	20	15	2	1	0	108.0	91	34	33	37	86
1990	Houston	11-10	3.62	32	32	1	0	0	196.2	187	90	79	67	136
1991	Houston	10-12	4.49	32	27	1	0	1	168.1	163	91	84	59	120
1992	Houston	6-3	2.66	18	16	1	1	0	101.1	76	32	30	41	62
1993	Houston	18-4	2.77	33	33	1	1	0	208.0	194	75	64	77	131
Minor Totals		63-42	3.83	163	139	34	7	3	943.1	881	468	401	461	689
NL Totals		52-30	3.13	135	123	6	3	1	782.1	711	322	290	281	535
AL Totals		11-19	5.13	72	26	3	0	4	238.2	254	142	136	105	138
ML Totals		63-39	3.76	207	149	9	3	5	1021.0	965	464	426	386	673

M.L. Batting	AVG.	AB	H	2B	3B	HR	RBI
1993	.231	65	15	0	0	1	8
Lifetime	.180	239	43	4	0	2	18

LAST HOME RUN: June 16, 1993 vs. San Diego (off Doug Brocail)

CAREER VS. THE NATIONAL LEAGUE

	W-L-S	ERA	G	IP	H	ER		W-L-S	ERA	G	IP	H	ER
Atlanta	4-4-0	4.23	14	61.2	67	29	Montreal	4-2-0	2.83	9	57.1	47	18
Chicago	5-4-0	3.78	11	69.0	76	29	New York	3-3-0	4.27	14	78.0	77	37
Cincinnati	5-2-0	3.12	11	60.2	54	21	Phil.	3-1-0	1.57	6	46.0	31	8
Colorado	0-0-0	3.86	4	21.0	23	9	Pitt.	2-3-0	4.81	10	48.2	52	26
Florida	2-0-0	3.38	2	10.2	9	4	St. L.	4-0-0	3.72	8	53.0	41	11
Houston	—	—	—	—	—	—	SD	2-5-0	4.01	13	74.0	67	33
LA	7-3-0	3.84	15	84.1	77	36	SF	11-3-0	2.21	18	118.0	90	29

1993 PITCHING BREAKDOWN

	W-L-S	ERA	G	IP	H	ER		W-L-S	ERA	G	IP	H	ER
Season	18-4-0	2.77	33	208.0	194	64	Vs. Atl	0-0-0	3.97	2	11.1	13	5
Home	10-1-0	2.37	15	95.0	97	25	Chi	2-1-0	1.66	3	21.2	15	4
Road	8-3-0	3.11	18	113.0	97	39	Cin	2-0-1	1.32	2	13.2	17	2
Day	6-1-0	2.33	9	58.0	53	15	Col	0-0-0	3.86	4	21.0	23	9
Night	12-3-0	2.94	24	150.0	141	49	Fla	2-0-0	3.38	2	10.2	9	4
Starter	18-4-0	2.77	33	208.0	194	64	Hou	—	—	—	—	—	—
Reliever	—	—	—	—	—	—	LA	3-1-0	2.42	4	26.0	21	7
April	2-2-0	3.69	5	31.2	31	13	Mon	2-0-0	2.57	2	14.0	9	4
May	2-0-0	1.91	5	28.1	25	6	NY	0-0-0	4.95	3	20.0	23	11
June	1-1-0	4.66	5	29.0	28	15	Phi	1-0-0	1.08	1	8.1	3	1
July	4-1-0	2.39	6	37.2	47	10	Pit	1-2-0	6.00	3	15.0	23	10
August	4-0-0	2.92	6	37.0	34	12	StL	2-0-0	2.08	3	17.1	21	4
Sept-Oct	5-0-0	1.62	6	44.1	29	8	SD	1-0-0	1.35	2	13.1	8	2
Before ASB	7-4-0	3.47	18	106.1	104	41	SF	2-0-0	0.57	2	15.2	9	1
After ASB	11-0-0	2.04	15	101.2	90	23							

CAREER TRANSACTIONS

- Signed by Minnesota as a non-drafted free agent, Oct. 23, 1980.
- On disabled list, Aug. 7-28, 1988, with a strained right elbow.
- Traded to Houston for a player to be named later (Todd McClure, RHP), Dec. 4, 1988.
- On disabled list, July 18-August 13, 1991, with a strained right groin muscle.
- On disabled list, June 13-July 4, 1992, with right shoulder tendinitis.
- On disabled list, July 10-Aug. 13, 1992, with chips and a bone spur in his right elbow that necessitated surgery.
- Granted free agency Oct. 25, 1993; signed with San Francisco, Dec. 16, 1993.

CAREER HIGHS

- **Low-Hit Games:** 3, July 29, 1989 vs. San Francisco and September 21, 1993 vs. San Francisco
- **Innings Pitched - Starter:** 10.0, June 11, 1991 vs. Philadelphia
  Reliever: 6.2, September 16, 1986 vs. Cleveland
- **Strikeouts:** 13, September 21, 1986 vs. Texas
- **Winning Streak:** 12, July 11-October 2, 1993
- **Losing Streak:** 6, April 22-June 17, 1990

Dennis Rasmussen

PITCHER (LH)

Birthdate: April 18, 1959
1994 Opening Day Age: 34
Birthplace: Los Angeles, California
Bats: Left **Throws:** Left
Height: 6-7 **Weight:** 240
M.L. Service: 8 years, 146 days
How Obtained: Signed as a free agent January 24, 1994.
Contract Status: Non-roster invitee

CAREER...the veteran lefty starter comes to spring camp as a non-roster invitee...during his 11-year Major League career, he has defeated every big-league club except Pittsburgh and the 2 recent expansion teams...

1993 SEASON...pitched 9 games for Kansas City, including 4 starts and a 1-2 record...lone win came in 6-inning start vs. Texas July 26 in 2nd game of doubleheader sweep... also logged 105.2 innings at Triple-A Omaha, winning 7 of 15 decisions over 17 starts...

1992...played for 5 clubs and 3 organizations in a frequent-flyer season...was released 2 times by KC but still was the Royals' top pitcher in the final month...signed by Baltimore as a free-agent Jan. 31 and went to Orioles' camp as a non-roster player...began the season at Rochester (AAA)...was released after 9 starts (0-7, 5.67)...signed Triple-A contract with the Cubs June 5...made 2 appearances for Iowa before his contract was purchased by the Cubs June 13...made 3 appearances (1 start) before going on the DL July, 12 with tendinitis in his left shoulder...reinstated from the DL and released by Chicago July 21...signed a Triple-A contract with the Royals July 27 and posted a 3-3 record (1.42 ERA) for Omaha...earned American Association Pitcher of the Week honors Aug. 30-Sept. 7...contract was purchased by KC Sept. 10...made 5 appearances, all starts, going 4-1, 1.43...did not allow a run in 3 of 5 starts...earned the club's Pitcher of the Month kudos in September for his 4-0, 1.17 month...tossed a 1-hitter at California Sept. 29 in a 2-0 win...picked off the only hitter to reach 1st, facing 27 batters in a brisk 1-hour, 44-minute outing...picked 6 runners off in his 5 starts—at least 1 in each game...**1991**...developed a sore left shoulder during Spring Training while pitching fror SD...was 3-1, 0.71 in his 1st 5 starts...followed that with a 9-game losing streak June 26-Aug. 9—the longest slide in the majors that year...SD was held to 2 runs or fewer in all but 1 of his starts during the dry streak...picked off 4 runners... **1990**...was 7-4 with 3 CG in his 1st 14 games for the Padres...lost his next 5 starts and 9 of 10 next decisions...led NL pitchers with 28 homers allowed...**1989**...won 5 of his final 6 decisions after going 5-9 through mid-August...won 6 of his last 8 verdicts to finish his 1st full season at SD with an even 10-10 mark... **1988**...was 2-6, 5.75 for Cincy when he swapped clubhouses at Riverfront Stadium with Candy Sierra, while the Padres were in town June 8...recorded a pair of 5-game win streaks for SD...was 4-0, 2.27 in June...won 10 of his last 13 starts, including 3 CG in his last 3 starts...**1987**...logged 9 wins for NY before being dealt to Cincinnati Aug. 26 in exchange for Bill Gullickson...finished the season with a 4-game win streak...**1986**...a breakthrough year: won a career-high 18 games, while leading NY in wins, starts (31), ip (202.0) and was 2nd in Ks (131) and CGs (3)...win total was 4th best in the AL and his .750 win percentage ranked 2nd only to Boston's Roger Clemens...won 6 straight June 24-July 22, including his 1st ML shutout, a 3-hitter at Chicago July 5...**1985**...opened the season on an ML roster for the 1st time...pitched in 22 games for the Yanks, making

16 starts...**1984**...returned to the Yankees in a March 30 trade for Graig Nettles...pitched 8 scoreless frames and K'ed 10 in his 1st AL appearance to earn his 1st ML win vs. Seattle May 23...had a 6-game winning streak July 7-Aug. 9... **1983**...began the year at Columbus, where he led the Int'l League in Ks (187) and tied for lead in wins (13) and starts (28)...was traded to San Diego Sept. 12, completing the deal for John Montefusco...made his ML debut Sept. 16 and got his 1st start Oct. 1 vs. Atlanta...retired the 1st 14 batters he faced and K'ed 7, but did not get a decision...**1982**...hit Triple-A in grand style: his 162 Ks for Spokane placed him 2nd in the PCL ...was traded to the Yankees Nov. 24, 1982 as player to be named later completing the Tommy John deal...**1981**...continued working his way through the Angels' system, spending the year at Holyoke (8-12, 3.98)...**1980**...began his career at Salinas after being selected by the Angels in the 1st round (17th pick overall) of the June amateur draft...

PERSONAL...prepped at Bear Creek High School in Lakewood, CO, where he lettered in baseball, basketball and tennis...attended Creighton University in Omaha, NE, playing both basketball and baseball...there, he competed against Larry Bird (Indiana State) and Dave Corzine (DePaul)...is the grandson of Bill Brubaker, an infielder with the Pirates and Boston Braves in the '30s and '40s...married (Sharon)...daughters (Ashley, Aug.18, 1984, twins Stephanie and Brynn, Aug. 29, 1986 and Michelle, Aug. 4, 1988)...resides in Omaha NE...

DENNIS LEE RASMUSSEN

Year	Club	W-L	ERA	G	GS	CG	SHO	SV	IP	H	R	ER	BB	SO
1980	Salinas	4-6	5.45	11	11	4	1	0	76.0	69	51	46	52	63
1981	Holyoke	8-12	3.98	24	24	6	1	0	156.0	134	95	69	99	125
1982	Spokane	11-8	5.03	27	27	4	2	0	171.2	166	110	96	113	162
1983	Columbus	13-10	4.57	28	28	8	1	0	181.0	161	106	92	108	187
	San Diego	0-0	1.98	4	1	0	0	0	13.2	10	5	3	8	13
1984	Columbus	4-1	3.09	6	6	3	1	0	43.2	24	15	15	27	30
	New York (AL)	9-6	4.57	24	24	1	0	0	147.2	127	79	75	60	110
1985	New York (AL)	3-5	3.98	22	16	2	0	0	101.2	97	56	45	42	63
	Columbus	0-3	3.80	7	7	1	0	0	45.0	41	24	19	25	43
1986	New York (AL)	18-6	3.88	31	31	3	1	0	202.0	160	91	87	74	131
1987	New York (AL)	9-7	4.75	26	25	2	0	0	146.0	145	78	77	55	89
	Columbus	1-0	1.29	1	1	0	0	0	7.0	5	1	1	0	4
	Cincinnati	4-1	3.97	7	7	0	0	0	45.1	39	22	20	12	39
1988	Cincinnati	2-6	5.75	11	11	1	1	0	56.1	68	36	36	22	27
	San Diego	14-4	2.55	20	20	6	0	0	148.1	131	48	42	36	85
1989	San Diego	10-10	4.26	33	33	1	0	0	183.2	190	100	87	72	87
1990	San Diego	11-15	4.51	32	32	3	1	0	187.2	217	110	94	62	86
1991	Las Vegas	1-3	5.47	5	5	1	0	0	26.0	23	18	16	15	12
	San Diego	6-13	3.74	24	24	1	1	0	146.2	155	74	61	49	75
1992	Rochester	0-7	5.67	9	9	1	0	0	46.0	49	33	29	22	33
	Iowa	1-1	4.76	2	2	0	0	0	11.1	15	7	6	3	6
	Chicago (NL)	0-0	10.80	3	1	0	0	0	5.0	7	6	6	2	0
	Omaha	3-3	1.42	11	6	3	2	0	50.2	37	14	8	17	44
	Kansas City	4-1	1.43	5	5	1	1	0	37.2	25	7	6	6	12
1993	Omaha	7-8	5.03	17	17	3	0	0	105.2	124	68	59	27	59
	Kansas City	1-2	7.45	9	4	0	0	0	29.0	40	25	24	14	12
Minor Totals		57-62	4.12	148	143	34	8	0	920.1	848	499	421	495	721
NL Totals		47-49	3.99	134	129	12	3	0	786.2	817	401	349	263	412
AL Totals		44-27	4.26	117	105	9	2	0	664.0	594	336	314	251	417
ML Totals		91-76	3.76	251	234	21	5	0	1450.2	1411	737	663	514	829

M.L. Batting	AVG.	AB	H	2B	3B	HR	RBI
1993	—	—	—	—	—	—	—
Lifetime	.195	256	50	8	0	0	14

LAST HOME RUN: None

CAREER VS. THE NATIONAL LEAGUE

	W-L-S	ERA	G	IP	H	ER		W-L-S	ERA	G	IP	H	ER
Atlanta	4-7-0	3.66	15	83.2	83	34	Montreal	1-4-0	6.00	5	24.0	24	16
Chicago	8-4-0	4.21	15	87.2	100	41	New York	2-4-0	4.35	10	51.2	58	25
Cincinnati	5-4-0	5.26	13	63.1	75	37	Phil.	3-4-0	2.97	12	69.2	58	23
Colorado	—	—	—	—	—	—	Pitt.	0-6-0	4.50	7	36.0	43	18
Florida	—	—	—	—	—	—	St. L.	2-2-0	4.68	8	50.0	53	26
Houston	11-2-0	2.79	18	126.0	121	39	SD	1-0-0	1.29	1	7.0	5	1
LA	5-7-0	3.64	16	101.1	97	41	SF	5-5-0	5.00	14	86.1	100	48

1993 PITCHING BREAKDOWN

	W-L-S	ERA	G	IP	H	ER		W-L-S	ERA	G	IP	H	ER
Season	1-2-0	7.45	9	29.0	40	24	Vs. Atl	—	—	—	—	—	—
Home	2-3-9	2.06	31	43.2	35	10	Chi	—	—	—	—	—	—
Road	1-0-8	1.49	34	48.1	27	8	Cin	—	—	—	—	—	—
Day	0-0-8	1.80	27	35.0	21	7	Col	—	—	—	—	—	—
Night	3-3-9	1.74	38	57.0	41	11	Fla	—	—	—	—	—	—
Starter	—	—	—	—	—	—	Hou	—	—	—	—	—	—
Reliever	3-3-17	1.76	65	92.0	62	18	LA	—	—	—	—	—	—
April	0-0-1	0.00	8	17.0	8	0	Mon	—	—	—	—	—	—
May	0-0-1	4.76	11	17.0	16	9	NY	—	—	—	—	—	—
June	0-2-2	2.19	9	12.1	11	3	Phi	—	—	—	—	—	—
July	1-1-5	2.35	12	15.1	13	4	Pit	—	—	—	—	—	—
August	0-0-4	0.77	12	11.2	7	1	StL	—	—	—	—	—	—
Sept-Oct	2-0-4	0.48	13	18.2	7	1	SD	—	—	—	—	—	—
Before ASB	0-3-8	2.28	35	55.1	43	14	SF	—	—	—	—	—	—
After ASB	3-0-9	0.98	30	36.2	19	4							

CAREER TRANSACTIONS

- Selected by Pittsburgh in 18th round of June, 1977 draft.
- Selected by California in 1st round (17th player overall) of June, 1980 draft.
- Traded to California, Nov. 24, 1982, completing deal in which Yankees acquired Tommy John (LHP) for player to be named later (Aug. 31, 1982).
- Traded to San Diego with Edwin Rodriguez (IF), Sept. 12, 1983, completing deal in which Padres acquired John Montefusco (LHP) for 2 players to be named later (Aug. 26, 1983).
- Traded to New York Yankees with a player to be named later for Graig Nettles (IF), March 30, 1984; Yankees acquired Darin Cloniger (RHP) to complete deal, Apr. 26, 1984.
- Traded to Cincinnati for Bill Gullikson (RHP), Aug. 26, 1987.
- Traded to San Diego for Candy Sierra (RHP), June 8, 1988.
- Granted free agency Nov. 5, 1990; re-signed with San Diego, Jan. 9, 1991.
- On disabled list, March 31-May 25, 1991 (including Apr. 23-May-22 injury rehabilitation assignment to Las Vegas) with a strained left shoulder.
- Granted free agency Oct. 28, 1991; signed by Baltimore to a minor league contract, Jan. 31, 1992.
- Released by Rochester, June 2, 1992; signed by Chicago Cubs to a minor league contract, June 5, 1992.
- On disabled list, July 2-21, 1992, with tendinitis in his left shoulder.
- Released by Chicago Cubs, July 24, 1992; signed by Kansas City to a minor league contract, July 27, 1992.
- Granted free agency Oct. 29, 1993; signed by San Francisco to a minor league contract, Jan. 24, 1994.

CAREER HIGHS

- **Low-Hit Game:** 1, Sept. 29, 1992 at California (with Kansas City)
- **Innings Pitched -Starter:** 9.0 (21 times) last: Sept. 29, 1992 at California (with Kansas City)
- **Strikeouts:** 10 (2 times) last: June 11, 1988 vs. Los Angeles (with San Diego)
- **Winning Streak:** 7, June 14-July 22, 1986 (with New York-AL)
- **Losing Streak:** 3 (2 times) last: May 22-June 14, 1985 (with New York-AL)

Jeff Reed

CATCHER

Birthdate: November 12, 1962
1994 Opening Day Age: 31
Birthplace: Joliet, Illinois
Bats: Left **Throws:** Right
Height: 6-2 **Weight:** 190
M.L. Service: 8 years, 74 days
How Obtained: Signed as a free agent January 15, 1993.
Contract Status: Signed through 1995 (signed a 2-year contract prior to the 1994 season)

CAREER...seasoned, lefty-hitting backup catcher who supplies plenty of left-handed punch coming off the bench or in spot starting duty...

1993 SEASON...came to the Giants as a non-roster invitee, with General Manager Bob Quinn aware of his talents from their mutual days in Cincinnati...made the team as the Giants' second catcher...established a career-high in home runs, clubbing 6 in 119 at-bats on the season...entered the year having hit only 13 home runs in 1,425 at-bats over the 1st 7-plus years of his ML career...made 23 starts on the year, hitting safely in 17 of the 23 and hitting .321 (25-for-78)...SF posted a 17-6 record over his 23...was 6-for-33 as a pinch-hitter, hitting 2 of SF's 4 pinch homers during the year (with John Patterson and Mark Carreon hitting the other 2)...the pinch homers came May 28 at Atlanta off Marvin Freeman and June 23 at Candlestick off the Padres' Mark Ettles...was solid behind the plate, throwing out 42.9% of his potential base stealers on the year (12-of-28)...missed time while on the DL from June 30 until Aug. 3 with a strained left hamstring...was on a rehabilitation assignment at the end of his stay on the DL, hitting .500 (5-for-10) in 4 games while with San Jose (A)...appeared in just 22 games after being reinstated from the DL, starting only 3 of the Giants' final 21 contests...

1992...appeared in 8 games in early April, before going on the DL April 26 with a right elbow injury...had arthroscopic surgery May 5 to remove bone spurs in his right elbow...played in 14 games for Nashville (AAA) on injury rehab from Aug. 17-31, hitting .240 with 1 homer and 2 RBI...was activated on Sept. 1, appearing in 7 games as a pinch-hitter and going 0-for-7...**1991**...platooned with Joe Oliver through most of the season...posted career highs in batting (.267), hits (72), doubles (15) and RBI (31), despite injuries that limited his playing time in the 2nd half of the year...hit .394 (28-for-71) from May 12-June 12 to raise his average from .152 to .299...reached season-high .304 with 3-for-3 game vs. the Dodgers June 2...hit 1st career grand slam June 25 at Riverfront off the Padres' Andy Benes...average was .281 before he was injured tagging out Astros' Eric Yelding in home plate collision June 30...suffered stress fractures of 3 ribs and a sprained right ankle...was on the DL from July 1-19...hit 2 triples in a game Sept. 29 vs. San Diego...threw out 17 of 70 (24%) runners attempting to steal...**1990**...had 2 seasons in 1, hitting just .170 before the All-Star break but .287 in the 2nd half...lashed out back-to-back months over .300 in July (.308) and August (.302)...started 2 games in the NLCS vs. Pittsburgh, but did not see action in the World Series vs. Oakland...**1989**...played his 1st full season with the Reds...started 87 games, sharing the catching duties with Bo Diaz in the 1st half of the season and with Oliver in the 2nd half...had the greatest offensive game of his career May 1 at Montreal, collecting 5 hits with a home run and 3 RBI...**1988**...began the season with the Expos, before being traded to Cincinnati July 13...platooned behind the plate with Diaz after his arrival to the Reds...became the regular catcher over the final 5 weeks of the season after a knee injury to Diaz required surgery...the Reds posted a 28-14 record

in the 42 games he started...**1987**...was traded from the Minnesota Twins to Montreal Feb. 3...was the Expos' Opening Day catcher at Cincinnati... went on the DL April 20 for a month with a dislocated left shoulder...was a platoon starter after returning May 25...**1986**...began the season at Toledo (AAA), before being called up to the Twins in early May... **1985**...played an entire season at Toledo, appearing in 122 games, before being called up in September to the Twins...**1984**...appeared in 94 games at Toledo, before making his ML debut with the Twins in September...**1983**...named to the Southern League All-Star team while playing at Orlando (AA)...**1982**...named to the California League All-Star team while playing the entire season at Visalia (A)...**1981**...appeared in 106 games at Wisconsin Rapids (A)...walked 86 times, compared to just 36 strikeouts...**1980**...was the 12th player taken in the June free agent draft...began his professional career at rookie league Elizabethton...

A GIANT IN THE COMMUNITY...involved with a group called the Community Alliance for Special Education, a non-profit organization that helps children with disabilities in all 9 Bay Area counties get a good education...CASE helps families and schools work together, so children can succeed in school and life...

PERSONAL...1980 graduate of West Joliet High School in Joliet, IL...brother, Curt, played in the Padres and White Sox organizations... married (Karen Marshall)...2 children (Lynzie, Oct. 10, 1987 and Lance, Nov. 18, 1990)...lives in Elizabethton, TN...

JEFFREY SCOTT REED

Year	Club	AVG	G	AB	R	H	2B	3B	HR	RBI	BB	SO	SB
1980	Elizabethton	.284	65	225	39	64	15	1	1	20	51	23	2
1981	Wisc. Rapids	.234	106	312	63	73	12	1	4	34	86	36	4
	Orlando	.250	3	4	0	1	0	0	0	0	1	0	0
1982	Visalia	.329	125	395	69	130	19	2	5	54	78	32	1
1983	Orlando	.264	118	379	52	100	16	5	6	45	76	40	2
	Toledo	.171	14	41	5	7	1	1	0	3	5	9	0
1984	Toledo	.266	94	301	30	80	16	3	3	35	37	35	1
	Minnesota	.143	18	21	3	3	3	0	0	1	2	6	0
1985	Toledo	.248	122	404	53	100	15	3	5	36	59	49	1
	Minnesota	.200	7	10	2	2	0	0	0	0	0	3	0
1986	Toledo	.310	25	71	10	22	5	3	1	14	17	9	1
	Minnesota	.236	68	165	13	39	6	1	2	9	16	19	1
1987	Indianapolis	.176	5	17	0	3	0	0	0	0	1	2	0
	Montreal	.213	75	207	15	44	11	0	1	21	12	20	0
1988	Montreal	.220	43	123	10	27	3	2	0	12	13	22	1
	Indianapolis	.318	8	22	1	7	3	0	0	1	2	2	0
	Cincinnati	.232	49	142	10	33	6	0	1	7	15	19	0
1989	Cincinnati	.223	102	287	16	64	11	0	3	23	34	46	0
1990	Cincinnati	.251	72	175	12	44	8	1	3	16	24	26	0
1991	Cincinnati	.267	91	270	20	72	15	2	3	31	23	38	0
1992	Cincinnati	.160	15	25	2	4	0	0	0	2	1	4	0
	Nashville	.240	14	25	1	6	1	0	1	2	2	7	0
1993	San Francisco	.261	66	119	10	31	3	0	6	12	16	22	0
	San Jose	.500	4	10	2	5	1	0	0	2	1	0	0
Minor Totals		.271	703	2206	325	598	104	19	26	246	416	244	12
AL Totals		.224	93	196	18	44	9	1	2	10	18	28	1
NL Totals		.237	513	1348	95	319	57	5	17	121	138	197	1
ML Totals		.235	606	1544	113	363	66	6	19	131	156	225	2

LEAGUE CHAMPIONSHIP SERIES RECORD

Year	Club	AVG	G	AB	R	H	2B	3B	HR	RBI	BB	SO	SB
1990	Cin vs. Pit	.000	4	7	0	0	0	0	0	0	2	0	0

WORLD SERIES RECORD

Year	Club	AVG	G	AB	R	H	2B	3B	HR	RBI	BB	SO	SB
1990	Cin vs. Oak				- did not play -								

CAREER HOME RUNS BY BALLPARK

@ATL	@CHI	@CIN	@COL	@FLA	@HOU	@LA	@MON	@NY	@PHI	@PIT	@STL	@SD	@SF
1	1	5	0	0	0	0	3	0	0	0	0	2	5

CAREER VS. THE NATIONAL LEAGUE

	AVG	AB	H	HR	RBI		AVG	AB	H	HR	RBI
Atlanta	.234	94	22	1	6	Montreal	.275	69	19	2	8
Chicago	.231	143	33	2	15	New York	.167	114	19	1	8
Cincinnati	.226	31	7	1	6	Phil.	.241	83	20	2	10
Colorado	.300	10	3	0	1	Pitt.	.135	104	14	1	7
Florida	.100	10	1	0	0	St. L.	.333	102	34	0	15
Houston	.252	143	36	2	15	SD	.257	144	37	5	12
LA	.226	164	37	0	8	SF	.270	137	37	0	10

1993 BATTING BREAKDOWN

	AVG	AB	H	HR	RBI		AVG	AB	H	HR	RBI
Season	.261	119	31	6	12	Vs. Atl	.333	6	2	1	2
Home	.274	73	20	5	9	Chi	.250	8	2	1	1
Road	.239	46	11	1	3	Cin	.167	6	1	0	0
Day	.215	65	14	3	5	Col	.300	10	3	0	1
Night	.315	54	17	3	7	Fla	.100	10	1	0	0
vs. RHP	.252	111	28	4	10	Hou	.429	7	3	0	1
vs. LHP	.375	8	3	2	2	LA	.143	14	2	0	0
April	.222	18	4	1	2	Mon	.300	10	3	0	1
May	.281	32	9	2	5	NY	.375	8	3	1	2
June	.226	31	7	3	3	Phi	.200	5	1	1	1
July	—	—	—	—	—	Pit	.111	18	2	0	0
August	.176	17	3	0	1	StL	.429	7	3	0	0
Sept-Oct	.381	21	8	0	1	SD	.500	10	5	2	3
Before ASB	.247	81	20	6	10	SF	—	—	—	—	—
After ASB	.289	38	11	0	2						

CAREER TRANSACTIONS

- Selected by the Minnesota Twins in 1st round (12th overall pick) of the June, 1980 draft.
- Traded to Montreal with Neal Heaton (lhp), Al Cardwood (rhp) and Yorkis Perez (rhp) for Jeff Reardon (rhp) and Tom Nieto (c), Feb. 3, 1987.
- On disabled list, April 20-May 25, 1987 with a sore right shoulder.
- Traded to Cincinnati with Herm Winningham (of) and Randy St. Claire (rhp) for Tracy Jones (of) and Pat Pacillo (rhp), July 13, 1988.
- On disabled list, July 1-19, 1991 with a stress fracture in his rib cage.
- On disabled list, April 26-September 1, 1992 following right elbow surgery to remove bone spurs.
- Granted free agency October 27, 1992; signed by San Francisco Jan. 15, 1993.
- On disabled list June 30-Aug. 3, 1993 (including July 21-22 and July 30 - Aug. 3 injury rehabilitation assignment to San Jose) with a strained left hamstring.

CAREER HIGHS

- **Most Hits:** 5, May 1, 1989 at Montreal (with Cincinnati)
- **Most RBIs:** 4 (3 times), last: June 25, 1991 vs. San Diego (with Cincinnati)
- **Most Home Runs:** 1 (19 times), last: June 23, 1993 vs. San Diego
- **Career Grand Slams:** 1, June 25, 1991 vs. San Diego (with Cincinnati, off Andy Benes)
- **Longest Hitting Streak:** 6, July 21-28, 1989 (with Cincinnati)

Kevin Rogers

PITCHER (LH)

Birthdate: August 20, 1968
1994 Opening Day Age: 25
Birthplace: Cleveland, Mississippi
Bats: Both **Throws:** Left
Height: 6-2 **Weight:** 198
M.L. Service: 1 year, 31 days
How Obtained: Giants #11 selection in June, 1988 draft.
Contract Status: Signed through 1994.

CAREER...hard-throwing reliever with a bright future...enters 1994 as the Giants' top returning left-handed set-up man...during his minor league tenure from 1988-92, he averaged more than 1 strikeout per inning (705 strikeouts, 699.2 innings)...

1993 SEASON...logged his 1st full year with the big club, posting a 2-2 record with a 2.68 ERA...started 1993 in a pressure-packed situation when Manager Dusty Baker summoned him with the tying run on 2nd base in the 8th inning of San Francisco's 2-1 Opening Night victory at St. Louis...his performance in that outing (0.2 ip, 0h, 0r) along with his showing on Baker's Arizona Fall League club, earned his skipper's confidence...posted a 2.17 ERA (15er, 62.1ip) in his last 54 appearances, while yielding runs in only 9 of those 54 outings...recorded his 1st 2 career victories on consecutive Sundays in August...registered his 1st ML victory Aug. 15 at Chicago when Barry Bonds and Matt Williams connected for back-to-back home runs in the 11th inning to make his 2 shutout innings stand up for the 9-7 win...worked a scoreless 9th Aug. 22 and earned the win when Robby Thompson hit a dramatic 2-out, 2-run homer in the bottom half to give San Francisco a 7-6 triumph over Florida...held LH batters at a .230 clip (20-for-87), RHers at a .238 mark (51-for-214)...retired 69% of the 1st batters faced, setting 44 of 64 down...stranded 30 of 41 inherited runners (73%)...

1992...named by *Baseball America* as the No. 2 prospect in the Texas League...among Giants minor league hurlers, ranked 3rd in wins, 7th in ERA, 2nd in starts, 4th in innings pitched, 1st in strikeouts and 2nd in opponents' batting average...was recalled from Phoenix Sept. 3 and originally scheduled to start Sept. 5...made an emergency start a day earlier when Trevor Wilson suffered an elbow injury while warming up prior to that night's game, so made his ML debut Sept. 4, starting and getting no decision in a 4-3, 10-inning Giants win at St. Louis...allowed a home run to Geronimo Pena on his 1st pitch in the big leagues...credited with his 1st ML hit Sept. 25 (single off Tim Belcher)...started the Giants' season finale in Cincinnati Oct. 4 and threw 6 shutout innings but received no decision...joined the big league club for Spring Training, but did not appear in a game...began the year with Shreveport...pitched 11.1 scoreless innings, claiming wins in both his 1st 2 starts...was 8-3, 2.21 in his 1st 13 outings, including a stretch of 4 starts from May 29-June 15 where he allowed just 14 hits and no earned runs in 29.1 innings...named Texas League Pitcher of the Week June 15-21...named to the National League squad for the Double-A All-Star game...dropped his last 2 decisions with the Captains before being promoted to Phoenix at the start of July...had no decision in his AAA debut July 5 at Albuquerque...registered his 1st AAA win Aug. 4, logging 7 innings in a victory over the Dukes...struck out 10 in 7 innings vs. Las Vegas Aug. 19...threw a 4-hit, CG shutout in his last start for the Firebirds Aug. 29, beating Calgary...tabbed Pacific Coast League Pitcher of the Week for Aug. 23-29.....was 2-1, 0.49 with 3 saves in 25 relief appearances for Dusty Baker's Scottsdale team in the Arizona Fall League...**1991**...allowed 1 run in 4 innings vs. Arkansas in his 1991 debut with Shreveport April 16...was out the next month with

soreness in his right shoulder...got his 1st win May 27 vs. San Antonio, fanning a season-best 9 in 6 innings...went 0-4 over his next 10 starts...topped Midland July 30, tagged with 2 more losses Aug. 3 and 9, before going 2-0 with 5 earned runs allowed in 16 innings pitched over his final 3 starts...among the Giants' organizational leaders, was 10th in strikeouts, 5th in strikeouts per 9 innings...threw 2.1 hitless innings in the Texas League Championship Series...attended the Giants Pitching Clinic in Shreveport following the season...**1990**...California League All-Star selection...186 strikeouts led the Cal League and all Giants minor league hurlers...tied for 1st in the organization and 2nd in the CL with 14 victories...also ranked among organizational leaders in innings pitched (2nd with 172), winning percentage (4th at .737) and ERA (9th at 3.61)...began the year with an 8-0, 1.30 ledger in his 1st 10 starts...allowed just 1 run in 35 innings over 5 outings from April 17-May 10...last game in that streak was his only shutout of the year, a 2-0, 2-hit victory at Stockton where he fanned a season-best 13...also struck out 12 twice and 10 once...took losses in 4 straight starts from May 31-June 16, but won 6 of his final 7 decisions over the last 2 months...was 10-1, 3.32 in 15 road outings, 4-4, 4.00 in 13 games at home...hurled a complete game, 4-hit victory at Stockton in the opener of the California League playoffs...**1989**...won a team-high 13 games for Clinton...tied for 6th in the Midwest League in victories...tied for league-lead with 28 starts and also ranked among league's best in strikeouts (2nd with 168), ERA (11th at 2.55) and innings pitched (7th with 169.1)...allowed opposing hitters just a .203 batting average...**1988**...began his pro career with Pocatello in the Northwest League following the draft...dropped 8 of 10 decisions in his 13 starts...

A GIANT IN THE COMMUNITY...lent support to the Giants 10th Annual Food Drive, making a pitch for fans to bring canned food to Candlestick Park entrances before the Giants' games on June 5-6...the annual food drive benefits the San Francisco Food Bank, providing food for thousands of Bay Area families (this year's drive is slated for July 9 and 10)...

PERSONAL...1986 graduate of Cleveland (MS) High School...pitched 2 years for Mississippi Delta Community College in Moorhead, MS...went 8-3 with a school-record 2.01 ERA in 1987, 11-0, 2.72 in 1988...was named all-state and all-region both years...propelled team to Region 23 title in 1987, Mississippi State Junior College crown in 1988.....married (Kim, Dec. 29, 1990)...resides in Cleveland, MS...

CHARLES KEVIN ROGERS

Year	Club	W-L	ERA	G	GS	CG	SHO	SV	IP	H	R	ER	BB	SO
1988	Pocatello	2-8	6.20	13	13	1	0	0	69.2	73	51	48	35	71
1989	Clinton	13-8	2.55	29	28	4	0	0	169.1	128	74	48	78	168
1990	San Jose	14-5	3.61	28	26	1	1	0	172.0	143	86	69	68	186
1991	Shreveport	4-6	3.36	22	22	2	0	0	118.0	124	63	44	54	108
1992	Shreveport	8-5	2.58	16	16	2	2	0	101.0	87	34	29	29	110
	Phoenix	3-3	4.00	11	11	1	1	0	69.2	63	34	31	22	62
	San Francisco	0-2	4.24	6	6	0	0	0	34.0	37	17	16	13	26
1993	San Francisco	2-2	2.68	64	0	0	0	0	80.2	71	28	24	28	62
Minor Totals		44-35	3.46	119	116	11	4	0	699.2	618	342	269	286	705
ML Totals		2-4	3.14	70	6	0	0	0	114.2	108	45	40	41	88

ML Batting	AVG.	AB	H	2B	3B	HR	RBI
—1993	.000	3	0	0	0	0	0
—Lifetime	.167	12	2	0	0	0	0

LAST HOME RUN: None

CAREER VS. THE NATIONAL LEAGUE

	W-L-S	ERA	G	IP	H	ER		W-L-S	ERA	G	IP	H	ER
Atlanta	0-0-0	2.03	8	13.1	8	3	Montreal	0-0-0	0.00	4	5.0	2	0
Chicago	1-0-0	3.68	5	7.1	7	3	New York	0-0-0	6.75	5	6.2	8	5
Cincinnati	0-1-0	2.04	8	17.2	17	4	Phil.	0-0-0	6.23	7	8.2	9	6
Colorado	0-0-0	0.00	5	4.1	4	0	Pitt.	0-0-0	13.50	2	1.1	4	2
Florida	1-0-0	0.00	5	8.1	7	0	St. L.	0-1-0	3.60	5	10.0	13	4
Houston	0-1-0	5.02	6	14.1	16	8	SD	0-0-0	0.00	4	4.2	1	0
LA	0-1-0	3.46	6	13.0	12	5	SF	—	—	—	—	—	—

1993 PITCHING BREAKDOWN

	W-L-S	ERA	G	IP	H	ER		W-L-S	ERA	G	IP	H	ER
Season	2-2-0	2.68	64	80.2	71	24	Vs. Atl	0-0-0	2.03	8	13.1	8	3
Home	1-0-0	2.55	30	42.1	37	12	Chi	1-0-0	3.68	5	7.1	7	3
Road	1-2-0	2.82	34	38.1	34	12	Cin	0-0-0	1.59	6	5.2	6	1
Day	2-1-0	2.49	37	47.0	44	15	Col	0-0-0	0.00	5	4.1	4	0
Night	0-1-0	2.94	27	33.2	27	11	Fla	0-0-0	0.00	5	8.1	7	0
Starter	—	—	—	—	—	—	Hou	0-0-0	0.00	4	5.1	4	0
Reliever	2-2-0	2.68	64	80.2	71	24	LA	0-1-0	4.50	5	6.0	6	3
April	0-1-0	4.67	10	17.1	15	9	Mon	0-0-0	0.00	4	5.0	2	0
May	0-0-0	0.60	11	15.0	10	1	NY	0-0-0	6.75	5	6.2	8	5
June	0-1-0	2.53	9	10.2	10	3	Phi	0-0-0	6.23	7	8.2	9	6
July	0-0-0	3.38	10	13.1	12	5	Pit	0-0-0	13.50	2	1.1	4	2
August	2-0-0	0.87	10	10.1	9	1	StL	0-1-0	2.25	4	4.0	5	1
Sept-Oct	0-0-0	3.21	14	14.0	15	5	SD	0-0-0	0.00	4	4.2	1	0
Before ASB	0-2-0	3.06	34	47.0	40	16	SF	—	—	—	—	—	—
After ASB	2-0-0	2.14	30	33.2	31	8							

CAREER TRANSACTIONS

- Selected by San Francisco in the 11th round of the June, 1988 draft. Signed by scout Mike Russell.

CAREER HIGHS

- **Low-Hit Game:** No complete games
- **Innings Pitched - Starter:** 7, Sept. 20, 1992 vs. Los Angeles
  Reliever: 4.1, April 18, 1993 vs. Atlanta
- **Strikeouts:** 6, Oct. 4, 1992 at Cincinnati
- **Winning Streak:** 2, Aug. 15, 1993-present
- **Losing Streak:** 2 (2 times), last: April 8- June 30, 1993

Joe Rosselli

PITCHER (LH)

Birthdate: May 28, 1972
1994 Opening Day Age: 21
Birthplace: Burbank, California
Bats: Right **Throws:** Left
Height: 6-1 **Weight:** 170
M.L. Service: None
How Obtained: Giants #5 selection in June, 1990 draft.
Contract Status: Signed through 1994

CAREER...hailed as 1992 California League Pitcher of the Year while with Single-A San Jose...is returning to action after '93 shoulder surgery, which limited him to just 23 ip at Shreveport (0-1, 3.13)

1993 SEASON...suffered through an injury-shortened season at Double-A Shreveport...took a loss in his 1st start vs. Arkansas, then pitched 3 consecutive no-decisions, despite throwing 6 solid innings each time out...

placed on DL April 29 with left shoulder tightness and did not throw in a game again...underwent minor surgery and returned to extended Spring Training in Scottsdale...re-joined Shreveport July 27 and worked on mechanics and light throwing with pitching coach Steve Cline for remainder of season...

1992...Roselli's finest season to date...named *Baseball America's* No. 2 Cal League prospect...also named best CL pitching prospect in poll of coaches...Pitcher of the Week at San Jose, May 24-30...raked in Cal League All-Star and post-season All-Star honors, as well as making *Baseball America's* Single-A All-Star squad ...**1991**...missed season's start as he stayed in Arizona extended Spring Training to work on mechanics and arm strength...after joining Single-A Clinton, racked up an 8-7, 3.10 record...struck out 127, while walking just 49 (2.6-to-1 ratio) in 153.2 ip...**1990**...began his career in Short-A Everett, after being selected No. 5 by Giants in the June amateur draft...

PERSONAL...a 1990 graduate of Alemany (CA) High School...was highly recruited by college football programs, after starring as varsity quarterback his last 3 years...single...lives in Woodland Hills, CA...

JOSEPH D. ROSSELLI

Year	Club	W-L	ERA	G	GS	CG	SHO	SV	IP	H	R	ER	BB	SO
1990	Everett	4-4	4.71	15	15	0	0	0	78.1	87	47	41	29	90
1991	Clinton	8-7	3.10	22	22	2	0	0	153.2	144	70	53	49	127
1992	San Jose	11-4	2.41	22	22	4	0	0	149.2	145	50	40	46	111
1993	Shreveport	0-1	3.13	4	4	0	0	0	23.0	22	9	8	7	19
Minor Totals		23-16	3.16	63	63	6	0	0	404.2	398	176	142	131	347

CAREER TRANSACTIONS

■ Selected by San Francisco in 5th round of June, 1990 draft.

Steve Scarsone

INFIELDER

Birthdate: April 11, 1966
1994 Opening Day Age: 27
Birthplace: Anaheim, California
Bats: Right **Throws:** Right
Height: 6-2 **Weight:** 195
M.L. Service: 1 year, 37 days
How Obtained: Acquired from Baltimore for OF Mark Leonard, March 20, 1994.
Contract Status: Signed through 1994

CAREER...another valuable reserve on Dusty Baker's club, Scarsone can play all 4 infield positions and provides legitimate power at the plate...

1993 SEASON...in a limited role, batted .252 with 9 doubles, 2 homers and 15 RBI as a key contributer off the bench...acquired by the Giants in a late Spring Training trade, March 20 from Baltimore in exchange for OF Mark Leonard...made his Giants spring debut on March 22, however, was sidelined 8 days later after suffering a hairline fracture to his right index finger in a game March 30 vs. Chicago...suffered the injury fielding a line drive off the bat of the Cubs' Jose Vizcaino...began the season on the Disabled List, before being reinstated from the DL and optioned to Phoenix on May 31...played in 10 games with Phoenix, before going on the Firebirds' DL from June 22-27 with a laceration in the same right index finger...was recalled from Phoenix June 28, taking the roster spot of DL'ed Matt Williams...hit .257 (18-for-70) with 3 HRs, 9 RBI and 2 SB in 19 games with Phoenix...made his Giants' regular season debut July 3, drawing his 1st start

July 5...started 13 of 14 games from July 5-21, filling in the 1st 4 games at 2nd base base for the injured Robby Thompson and the other 9 at 3rd base for the injured Matt Williams...established a career-high by hitting in 7 straight games from July 7-15...batted .358 (19-for-53) during the 13 starts, collecting 8 doubles, a HR and 11 RBI...drilled a career-high 4 hits, 3 RBI and his 1st ML home run (2-run blast off Ben Rivera) July 9 at Philadelphia...finished 10-for-20 with an HR and 7 RBI in the Phillies' series July 8-11 at Veterans Stadium...remained with the big club through the rest of the season, finishing with 21 starts on the year (16 at 2B, 4 at 3B and 1 at 1B) and hitting safely in 12 of the 21...made his initial career start at 1st base Sept. 5, filling in for the disabled Will Clark and going 2-for-4...his 1st ML appearance at that position came only 1 day prior as a defensive replacement in the 9th inning...saw action at 1B, 2B, 3B, and as a pinch-hitter and a pinch-runner...

1992...was acquired by the Orioles Aug. 11 from the Phillies' Triple-A affiliate, Scranton-Wilkes Barre...his combined statistics at Scranton and Rochester earned him a spot on the post-season International League All-Star team...while with Philadelphia, he made his ML debut May 15 at Cincinnati...started at 2nd base and collected his 1st ML hit, a single off Scott Ruskin...was recalled by the Orioles Sept. 4, while the Birds were in his hometown (Anaheim) for a series with the Angels...made his AL debut Sept. 8 vs. New York, appearing in the game at shortstop...became only the 9th Oriole to replace Cal Ripken at shortstop during his consecutive game streak...1st AL hit was recorded Oct. 2 at Cleveland off Jose Mesa...had 2 hits in the next day's game at Cleveland...also appeared as a pinch-runner, 2nd baseman and 3rd baseman...played for Dusty Baker with the Scottsdale Scorpions of the new Arizona Fall League, hitting .221 with 5 doubles, 2 homers, 12 RBI in 131 at-bats...**1991**...after starting the season with Reading (AA), he was promoted to Scranton (AAA) early in the year...voted MVP of International League All-Star game with a 3-for-4 performance...led Scranton with a 15-game hittng streak...placed 2nd in organization with 185 total bases and 5th with 126 hits...**1990**...had career highs in games (133), at-bats (457), triples (6) and RBI (46)...served double duty, splitting season between Clearwater and Reading, with a .269 average...**1989**...had career low in batting average (.179) while playing with Reading...**1988**...while playing for Clearwater, he had career highs in games (125), hits (120), doubles (21), home runs (8) and steals (14)...**1986**...was Phillies' 2nd pick in the January draft...spent the season with Bend...

PERSONAL...played baseball and football at Canyon High School, where he was a member of the honor society...graduated from Santa Ana (CA) Junior College with a degree in biology...married (Becki Hunt, Nov. 21, 1992)...enjoys golf, tennis, racquetball and crossword puzzles...resides in Scottsdale, AZ...

STEVE WAYNE SCARSONE

Year	Club	AVG	G	AB	R	H	2B	3B	HR	RBI	BB	SO	SB
1986	Bend	.219	65	219	42	48	10	4	4	21	30	51	11
1987	Charleston	.219	95	259	35	56	11	1	1	17	21	64	8
1988	Clearwater	.263	125	456	51	120	21	4	8	45	18	93	14
1989	Reading	.179	75	240	30	43	5	0	4	22	15	67	2
1990	Clearwater	.274	59	212	20	58	9	5	2	23	19	57	3
	Reading	.265	74	245	26	65	12	1	3	23	14	63	0
1991	Reading	.306	15	49	6	15	0	0	3	3	4	15	2
	Scranton-WB	.274	111	405	52	111	20	6	6	38	19	81	10
1992	Scranton-WB	.274	89	325	43	89	23	4	11	48	24	74	10
	Philadelphia	.154	7	13	1	2	0	0	0	0	1	6	0
	Rochester	.256	23	82	13	21	3	0	1	12	6	12	3
	Baltimore	.176	11	17	2	3	0	0	0	0	1	6	0
1993	Phoenix	.257	19	70	13	18	1	2	3	9	8	21	2
	San Francisco	.252	44	103	16	26	9	0	2	15	4	32	0
Minor Totals		.251	750	2562	331	644	115	27	46	259	178	598	63
ML Totals		.233	62	133	19	31	9	0	2	15	6	44	0

CAREER HOME RUNS BY BALLPARK

@ATL	@CHI	@CIN	@COL	@FLA	@HOU	@LA	@MON	@NY	@PHI	@PIT	@STL	@SD	@SF
0	0	0	0	0	0	0	0	0	1	0	0	0	1

CAREER VS. THE NATIONAL LEAGUE

	AVG	AB	H	HR	RBI		AVG	AB	H	HR	RBI
Atlanta	.286	7	2	0	1	Montreal	.333	21	7	0	2
Chicago	.000	2	0	0	0	New York	.111	18	2	0	2
Cincinnati	.143	7	1	0	0	Phil.	.524	21	11	1	7
Colorado	.143	7	1	1	3	Pitt.	.000	3	0	0	0
Florida	.000	0	0	0	0	St. L.	.500	4	2	0	0
Houston	.000	10	0	0	0	SD	.000	6	0	0	0
LA	.200	10	2	0	0	SF	—	—	—	—	—

1993 BATTING BREAKDOWN

	AVG	AB	H	HR	RBI		AVG	AB	H	HR	RBI
Season	.252	103	26	2	15	Vs. Atl	.250	4	1	0	1
Home	.244	45	11	1	8	Chi	.000	2	0	0	0
Road	.259	58	15	1	7	Cin	.000	2	0	0	0
Day	.276	58	16	0	8	Col	.143	7	1	1	3
Night	.222	45	10	2	7	Fla	.000	0	0	0	0
vs. RHP	.250	64	16	2	12	Hou	.000	5	0	0	0
vs. LHP	.256	39	10	0	3	LA	.200	10	2	0	0
April	—	—	—	—	—	Mon	.333	21	7	0	2
May	—	—	—	—	—	NY	.111	18	2	0	2
June	—	—	—	—	—	Phi	.524	21	11	1	7
July	.355	62	22	1	11	Pit	.000	3	0	0	0
August	.053	19	1	0	1	StL	.500	4	2	0	0
Sept-Oct	.136	22	3	1	3	SD	.000	6	0	0	0
Before ASB	.371	35	13	1	7	SF	—	—	—	—	—
After ASB	.191	68	13	1	8						

CAREER TRANSACTIONS

- Selected by Philadelphia in 2nd round of January, 1986 draft.
- Traded to Baltimore for Juan Bell (IF), Aug. 11, 1992.
- Traded to San Francisco for Mark Leonard (OF), March 20, 1993.

CAREER HIGHS

- **Most Hits:** 4 (2 times), last: July 11, 1993 at Philadelphia
- **Most RBIs:** 3, July 9, 1993 at Philadelphia
- **Most Home Runs:** 1 (2 times), last: Sept. 28, 1993 vs. Colorado
- **Career Grand Slams:** None
- **Longest Hitting Streak:** 7, July 6-15, 1993

Chris Singleton

OUTFIELDER

Birthdate: August 15, 1972
1994 Opening Day Age: 21
Birthplace: Martinez, California
Bats: Left **Throws:** Left
Height: 6-4 **Weight:** 200
M.L. Service: None
How Obtained: Giants #2 selection in the June, 1993 draft.
Contract status: Non-roster invitee

CAREER...invited to the Major League Spring Training Camp in 1994, after only 1 season at Rookie-League Everett...a gifted athlete who possesses a combination of speed and power...was selected in the 2nd round of last June's draft, coming out of the University of Nevada-Reno where he also played wide receiver on the football team...

1993 SEASON...began his pro career at Everett in the Northwest League following the draft...posted a solid 1st campaign, batting .265 with 14 doubles, 3 home runs and 18 RBI in 58 games...displayed his tremendous speed by adding 39 runs scored, 4 triples and 14 stolen bases (in 17 attempts)... following the short-season, joined the Hawaii Winter League, where he batted .327 (16-for-49) with 10 RBI and 4 stolen bases in 15 games for the Maui Stingrays...had his playing time cut short after suffering a sprained left knee...returned to California and underwent arthroscopic surgery on his knee Nov. 13 by Giants' team physician Dr. Warren King...

PERSONAL..1990 graduate of Pinole Valley High School in Pinole, CA...earned 7 varsity letters in high school, including 2 in basketball, 2 in football and 3 in baseball...was baseball all-conference and All-Bay Area in 1990, hitting .471 his senior year...also voted all-conference and All-Bay Area in football as a wide receiver in 1989...attended the University of Nevada-Reno...batted .348 in 1993 and .330 (109-for-330) during his career with the Wolf Pack...also played wide receiver on 2 Big Sky Conference and 1 Big West Conference championship football teams...resides in Hercules, CA...

CHRISTOPHER V. SINGLETON

Year	Club	AVG	G	AB	R	H	2B	3B	HR	RBI	BB	SO	SB
1993	Everett	.265	58	219	39	58	14	4	3	18	18	46	14

CAREER TRANSACTIONS

- Selected by Houston in the 30th round of the June, 1990 draft.
- Selected by San Francisco in the 2nd round of the June, 1993 draft.

Steve Soderstrom

PITCHER (RH)

Birthdate: April 3, 1972
1994 Opening Day Age: 22
Birthplace: Turlock, California
Bats: Right **Throws:** Right
Height: 6-3 **Weight:** 205
M.L. Service: None
How Obtained: Giants 1st round selection (6th pick overall) in the June, 1993 draft.
Contract Status: Signed through 1994

CAREER...invited to his 1st Major League spring training camp in 1994...was the Giants' top pick in the 1993 free agent draft (the 6th player taken overall), coming out of Fresno State University after his junior season...

1993 SEASON...had his 1st professional season temporarily put on hold... after being taken in the June draft, did not sign with the Giants until July 28...further delayed due to mild elbow inflammation after logging in a full season at FSU...was inactive until late August, when he began throwing on the side at San Jose and then eventually worked out with the big team at Candlestick Park in September...pitched in the Arizona Fall League following the season, however struggled in his 1st taste of pro ball...was 0-6 with an 8.17 ERA (33er, 36.1ip) in 10 starts for the Scottsdale Scorpions...went on to pitch in the Hawaii Winter League, working 6 innings in his lone outing with the Maui Stingrays...

CAREER AT FRESNO STATE...pitched 3 years at Fresno State University, compiling a 16-13 mark with a 3.80 ERA (125er, 290ip) over 51 appearances (40 starts)...recorded 269 career strikeouts, an average of 8.3 per 9 innings...was listed as a preseason All-American by *Baseball America* prior to 1993...helped Fresno last year win a WAC title and berth in the NCAA Mideast Regional, where the Bulldogs lost in the championship game to Kansas...started the title game against KU, yielding 2 hits and 1 run in 5.2 innings, but did not figure in the decision...finished his junior campaign with a record of 6-5, 3.80 (45er, 106.2ip) in 19 appearances (17 starts)...3 times in his college career struck out 12 batters in a game...became the highest baseball

Giants #1 June Draft Picks

1965—Alan Gallagher (if)
1966—Bob Reynolds (rhp)
1967—Dave Rader (c)
1968—Gary Matthews (of)
1969—Mike Phillips (if)
1970—John D'Acquisto (rhp)
1971—Frank Riccelli (lhp)
1972—Rob Dressler (rhp)
1973—Johnnie LeMaster (if)
1974—Terry Lee (if)
1975—Ted Barnicle (lhp)
1976—Mark Kuecker (if)
1977—Craig Landis (if)
1978—Bob Cummings (c)
1979—Scott Garrelts (rhp)
1980—Jessie Reid (of)
1981—Mark Grant (rhp)
1982—Steve Stanicek (if)
1983—Jeff Robinson (rhp)
1984—Alan Cockrell (of)
1985—Will Clark (if)
1986—**Matt Williams** (if)
1987—Mike Remlinger (lhp)
1988—**Royce Clayton** (if)
1989—**Steve Hosey** (of)
1990—Adam Hyzdu (of)
1991—None
1992—**Calvin Murray** (of)
1993—**Steve Soderstrom** (rhp)

draft pick in FSU history, surpassing Dick Ruthven who was selected 8th overall by the Twins in 1972 (he did not sign)...

PERSONAL...1990 graduate of Turlock High School in Turlock, CA...posted an 11-2 mark with a 0.84 ERA his senior year at Turlock High...in 85.1 innings, yielded just 38 hits, 8 earned runs, walked 41 and struck out 108 batters...struck out 15 in a 6-inning prep game...majored in physical education at Fresno State...single...resides in Turlock...

CAREER TRANSACTIONS

- Selected by New York Mets in the 15th round of the June, 1990 draft.
- Selected by San Francisco in the 1st round (6th pick overall) of the June, 1993 draft.

Bill Swift

PITCHER (RH)

Nickname: Billy, Swifty
Birthdate: October 27, 1961
1994 Opening Day Age: 32
Birthplace: South Portland, Maine
Bats: Right **Throws:** Right
Height: 6-0 **Weight:** 191
M.L. Service: 7 years, 93 days
How Obtained: Acquired from the Seattle Mariners with Mike Jackson and Dave Burba in exchange for Kevin Mitchell and Mike Remlinger, December 11, 1991.
Contract Status: Signed through 1994 (signed a 3-year contract prior to 1992 season)

CAREER...since arriving in San Francisco 2 years ago, Swift has achieved a 20-win season (21-8 last year) and a National League ERA crown (2.08 in '92)...his 8 seasons in the big leagues with Seattle and the Giants have been a study of steady improvement...in his 1st 4 campaigns, he struggled to a 23-34 mark and 4.78 ERA over 540.6 innings...however, in his last 4 ML seasons, Swift has soared to a 38-18 record and 2.41 ERA over 615.6 innings to establish himself as one of baseball's top starting pitchers...

1993 SEASON...enjoyed a tremendous season, after coming to spring camp as a question mark in the starting rotation due to his shoulder and arm troubles in 1992...proved ready for the challenge as he matched teammate and fellow 20-game winner John Burkett stride for stride...Swift and Burkett formed the winningest duo in the Majors, combining to notch 43 victories on the season...the 2 also became the Giants' 1st 20-win tandem since Juan Marichal and Gaylord Perry accomplished that feat in 1966...among NL leaders in several pitching categories, including 3rd in wins (21), 4th in ERA (2.82), 6th in winning percentage (.724) and 5th in opponents batting average against (.226)...finished 2nd to Atlanta's Greg Maddux (119 to 61) in the Cy Young voting...his numbers also included flashes of dominance, as he ran off winning streaks of 7, 6, 4 and 3 games ...yielded 2 earned runs or less in 20 of his 34 starts, including 8 starts in which he allowed no earned runs... recorded career-highs in wins (21), starts (34), innings pitched (232.2) and strikeouts (157)...the 21 wins tops previous high of 10 recorded in 1992...was most effective against Cincinnati, winning each of his 4 starts against the Reds and yielding only 13 hits and 2 earned runs in 33.0 innings pitched (0.55 ERA)...also posted 3 wins each vs. Colorado, San Diego, Montreal and Philadelphia...built his record to 17-5, 2.61 on Aug. 10 after 24 starts, however, like Burkett, went into a stretch which saw him winless until mid-

September...was 0-3, 5.91 over 7 starts from Aug. 15 through Sept. 11...came out of the spin, again like Burkett, to finish the season strong as he posted wins in each of his final 4 outings (0.56 ERA, 2er, 32.0ip)...some finishing numbers included a .177 batting average against right-handed batters (69-for-390), and .268 (126-for-471) vs. left-handers...surrendered only 18 HRs in 232.2 innings on the year (1 every 11.65ip)...made the 20-20 club as both a pitcher and a hitter, as he collected 21 hits in 80 at-bats to go along with his 21 victories...the 21 hits bested the SF franchise mark for a pitcher, as Marichal was 20-for-123 at the plate in 1968 (26-9 on the mound)...

1992...led the NL with a 2.08 ERA, lowest by a title-qualifier since 1985 (Dwight Gooden, 1.53) and the 2nd-lowest in SF history (Bob Bolin, 1.98 in 1968)...became the 19th Giant to lead the NL in ERA (7th SF, 1st since Scott Garrelts in 1989)...would have tied for 2nd in the NL with a .714 winning percentage but was 1 decision short of qualifying...on the year, allowed 3 earned runs or less in 19 of his 22 starts, including 14 allowing 0 or 1...10 wins were a career high (8-12 for Mariners in 1988), as were his 77 strikeouts (55 in 1985 and 1986)...SF went 17-5 in his 22 starts...allowed just 3er in 24ip (1.13) in his 4 losses...the Giants were shut out in 3 of those 4 games (1-0 twice, 3-0 once)...had a 2.23 ERA (110er, 443.1ip) in 178 appearances since the 1989 All-Star break...among NL hurlers, was tied with Greg Maddux for 1st in ground ball/fly ball ratio (2.62:1), 1st in GDPs induced per 9 innings (1.42), 8th in baserunners per 9 innings and 2nd in home runs per 9 innings allowed...tied a ML record May 2 vs. Philadelphia when he recorded all 3 putouts in the 4th inning, becoming just the 9th pitcher to do so...allowed just 1 home run every 27.4 innings, the 7th year in a row he has allowed less than a homer every 15 innings (longest such streak in the Majors)...was the Giants' Opening Day starter in Los Angeles April 6, just the 2nd time in SF history a pitcher has made his Giants debut as the Opening Day starter (Mike Krukow, 1983 was the other)...pitched 7.2 innings and notched an 8-1 victory in that game...threw a 6-hit shutout in Atlanta in his next start April 11, then flew home to Washington to be with his wife Michelle, who was expecting the couple's 2nd child...child was not yet born when he returned to SF for his next start April 16, a 6-1 CG win over the Padres...was 2-for-4 with a pair of doubles and an RBI in that game...upped his record to 4-0 with a 6-1 win at the Astrodome April 21, then flew back to Washington again to see his daughter born April 23...had a 4-1 lead through 7 innings in his 5th start April 26 vs. the Dodgers at Candlestick, but gave up a game-tying 3-run HR to Darryl Strawberry in the 8th and got no decision in the Giants' 5-4 11-inning win...cashed in wins in his next 2 starts, 2-1 over Philadelphia at SF May 2 and a 4-hit, 2-0 shutout at St. Louis where he bested then-NL ERA leader Donovan Osborne in 2 hours and 4 minutes...6-0 start tied Trevor Wilson (1990) and Jeff Brantley (1989 in relief), for 2nd best in SF history...6-game win streak was also a career high...allowed 9 runs in 10 innings over a pair of no decisions in his next 2 starts, then went on the DL May 23 with inflammation in his right shoulder...SF was 8-18 during the 26 games he missed on the DL, while Giants starters were 4-12 with a 5.15 ERA (73er, 127.2ip) over the 26...returned June 21 and tossed 5 shutout innings vs. the

1993 NL Cy Young Award Balloting

	1	2	3	Pts.
Maddux	22	2	3	119
Swift	**2**	**15**	**6**	**61**
Glavine	4	7	8	49
Burkett	-	**3**	-	**9**
Rijo	-	1	5	8
Portugal	-	-	**2**	**2**
Greene	-	-	2	2
Harvey	-	-	1	1
Myers	-	-	1	1

Padres, but got no decision in a 1-0, 11-inning Giants win...absorbed his 1st loss July 2 vs. St. Louis, allowing 1 unearned run in 6 innings and losing to Donovan Osborne 1-0...was 3-3, 2.05 (18er, 79ip) in his 13 starts after coming off the DL the 1st time...went back on the DL Aug. 25 with a strained right triceps muscle...was diagnosed as having overdeveloped muscles in his shoulder that caused neuritis, and switched to relief after his return Sept. 9...**1991**...was used exclusively in relief for the 1st time in his career, leading the Mariners with 17 saves...also set Seattle records for ERA by a reliever (1.99) and ranked 4th in the AL in appearances (71)...was placed on the DL April 11 when he pulled a right calf muscle while running before a game...was activated April 26, making his 1991 debut that night at Minnesota...posted 1st save in a 4-2 victory over the Yankees May 6...earned only win June 13 vs. Detroit with 1.1 perfect innings...pitched 17 consecutive shutout innings June 25-July 30...after allowing 2 runs in 1 inning July 31, began another 15.1-inning scoreless string...posted saves in 3 consecutive appearances Sept. 29-Oct. 2, including his career-high 17th at Texas Oct. 2 ...had a 1.36 ERA and 11 saves after the All-Star break...held opposing hitters to a .224 average...successful in 17 of 18 save situations... named Mariners Pitcher of the Year by the Seattle chapter of the BBWAA... **1990**...posted a club-low 2.39 ERA, including a 0.50 mark in June...made his 1st start July 15 at Cleveland, allowing 3 hits over 8 shutout innings...left Aug. 5 game after being struck on the forehead by a Gary Gaetti line drive...made a total of 8 starts (3-2, 2.10) before returning to the bullpen...had a 1.34 ERA in the Kingdome...**1989**...began the season on the DL after suffering a pulled groin in Spring Training...activated April 27 and made 1 relief appearance before being moved to rotation May 1...best outing as a starter came Sept. 30 vs. Minnesota (9ip, 4h, 1er)...recorded 1st ML save July 29 vs. Oakland...was 2-0 in relief, 5-3 as a starter...**1988**...began the year in bullpen, moved to rotation after 1 appearance...twirled a complete game win May 28, as his teammates set an ML record for the most infield assists in a game (22)...threw 1st ML shutout June 26 vs. Kansas City...dropped 6 straight decisions July 2-Aug. 16 before returning to the pen...**1987**...began the year with Calgary (AAA)...season was abbreviated when he injured his right elbow April 21...spent the rest of the year on the DL...had bone spurs removed from the elbow June 11...**1986**...started year in bullpen, then moved to rotation June 1...made 4 starts before being optioned to Calgary June 24...recalled Aug. 4 and went 1-5 the rest of the season, including losses in his final 4 starts...**1985**...invited to ML camp during his initial pro season...assigned to Chattanooga (AA)...was 2-1 in 7 starts for the Lookouts...was sidelined by tonsilitis for 20 days in May...recalled by the Mariners June 5 after just 2 months in the minor leagues...pitched 5 shutout relief innings to claim the win in his June 7 ML debut at Cleveland...made 1st ML start June 11 vs. Chicago...won 2 of 1st 3 decisions, then staggered through a 5-game losing streak...

A GIANT IN THE COMMUNITY...working to strike out Cystic Fibrosis...does Cystic Fibrosis public service announcements on a year-round basis...also lends support to the San Francisco Chamber of Commerce on a variety of charitable endeavors...

PERSONAL...rattled off a 26-7 record in 4 years for the University of Maine...named 2nd team All-American in 1982 and 1983...pitched for Team USA at the World Championships in 1982 and the 1983 Pan Am games...also was a pitcher on the 1984 U.S. Olympic Team...inducted into the State of Maine's Hall of Fame following the Olympics...1 of 15 children; sisters are Helen (oldest sibling), Peggy, Alice, Nancy, Rosemary, Shirley, Cathleen, Mary and Arlene, brothers are Herbie, Jr., Bobby, Johnny, Mike and Peter (only sibling younger than Bill)...married (Michelle, Feb. 8, 1986)...2 daughters (Aubrey, Nov. 28, 1990 and MacKenzie, April 23, 1992)...resides in Paradise Valley, AZ...

WILLIAM CHARLES SWIFT

Year	Club	W-L	ERA	G	GS	CG	SHO	SV	IP	H	R	ER	BB	SO
1985	Chattanooga	2-1	3.69	7	7	0	0	0	39.0	34	16	16	21	21
	Seattle	6-10	4.77	23	21	0	0	0	120.2	131	71	64	48	55
1986	Seattle	2-9	5.46	29	17	1	0	0	115.1	148	85	70	55	55
	Calgary	4-4	3.95	10	8	3	1	1	57.0	57	33	25	22	29
1987	Calgary	0-0	8.84	5	5	0	0	0	18.1	32	22	18	13	5
1988	Seattle	8-12	4.59	38	24	6	1	0	174.2	199	99	89	65	47
1989	San Bernardino	1-0	0.00	2	2	0	0	0	10.0	8	0	0	2	4
	Seattle	7-3	4.43	37	16	0	0	1	130.0	140	72	64	38	45
1990	Seattle	6-4	2.39	55	8	0	0	6	128.0	135	46	34	21	42
1991	Seattle	1-2	1.99	71	0	0	0	17	90.1	74	22	20	26	48
1992	San Francisco	10-4	2.08	30	22	3	2	1	164.2	144	41	38	43	77
1993	San Francisco	21-8	2.82	34	34	1	1	0	232.2	195	82	73	55	157
Minor Totals		7-5	4.27	24	22	3	1	1	124.1	131	71	59	58	59
AL Totals		30-40	4.04	253	86	7	1	24	759.0	827	395	341	253	292
NL Totals		31-12	2.51	64	56	4	3	1	397.1	339	123	111	98	234
ML Totals		61-52	3.52	317	142	11	4	25	1156.0	1166	518	452	351	526

ML Batting	AVG.	AB	H	2B	3B	HR	RBI
— 1993	.263	80	21	1	0	0	4
— Lifetime	.221	131	29	4	0	0	7

LAST HOME RUN: None

CAREER VS. THE NATIONAL LEAGUE

	W-L-S	ERA	G	IP	H	ER		W-L-S	ERA	G	IP	H	ER
Atlanta	1-3-0	3.56	6	30.1	30	12	Montreal	5-0-0	1.31	5	34.1	29	5
Chicago	2-1-0	4.56	4	25.2	30	13	New York	1-2-0	2.80	6	35.1	32	11
Cincinnati	4-0-0	1.01	7	44.2	24	5	Phil.	4-0-0	3.74	6	33.2	32	14
Colorado	3-0-0	1.21	3	22.1	14	3	Pitt.	1-0-0	2.77	2	13.0	12	4
Florida	0-2-0	4.74	3	19.0	19	10	St. L.	1-2-0	2.63	4	27.1	25	8
Houston	2-1-0	1.35	4	20.0	15	3	SD	4-1-0	2.55	7	49.1	45	14
LA	3-0-1	1.91	7	42.1	32	9	SF	—	—	—	—	—	—

1993 PITCHING BREAKDOWN

	W-L-S	ERA	G	IP	H	ER		W-L-S	ERA	G	IP	H	ER
Season	21-8-0	2.82	34	232.2	195	73	Vs. Atl	0-2-0	11.00	2	9.0	17	11
Home	11-4-0	2.35	16	111.0	86	29	Chi	1-1-0	5.79	3	18.2	23	12
Road	10-4-0	3.25	18	121.2	109	44	Cin	4-0-0	0.55	4	33.0	13	2
Day	12-5-0	3.39	19	130.0	113	49	Col	3-0-0	1.21	3	22.1	14	3
Night	9-3-0	2.10	15	102.2	82	24	Fla	0-2-0	4.74	3	19.0	19	10
Starter	21-8-0	2.82	34	232.2	195	73	Hou	1-0-0	0.00	1	8.0	4	0
Reliever	—	—	—	—	—	—	LA	1-0-0	1.29	1	7.0	2	1
April	2-1-0	2.90	5	31.0	23	10	Mon	3-0-0	2.18	3	20.2	15	5
May	4-1-0	3.03	5	35.2	33	12	NY	1-1-0	1.77	3	20.1	17	4
June	4-2-0	2.66	6	44.0	31	13	Phi	3-0-0	1.35	3	20.0	16	3
July	5-1-0	2.08	6	39.0	36	9	Pit	1-0-0	2.77	2	13.0	12	4
August	2-2-0	4.42	6	38.2	40	19	StL	0-1-0	5.84	2	12.1	16	8
Sept-Oct	4-1-0	2.03	6	44.1	32	10	SD	3-1-0	3.07	4	29.1	27	10
Before ASB	11-5-0	2.93	18	123.0	102	40	SF	—	—	—	—	—	—
After ASB	10-3-0	2.71	16	109.2	93	33							

CAREER TRANSACTIONS

- Selected by Minnesota in the 2nd round of the June, 1983 draft.
- Selected by Seattle in the 1st round (2nd player selected) of the June, 1984 draft.
- On disabled list May 6-21, 1985 with tonsilitis.
- On disabled list April 22, 1987 through remainder of season with bone spurs in right elbow.
- On disabled list March 28-April 27, 1989 (including April 18-27 rehabilitation assignment to San Bernardino) with a pulled groin.
- On disabled list April 11-26, 1991 with a pulled right calf muscle.
- Traded to San Francisco December 11, 1991, with Mike Jackson (p) and Dave Burba (p) for Kevin Mitchell (of) and Mike Remlinger (p).
- On disabled list May 26-June 20, 1992 with right shoulder inflammation.
- On disabled list Aug. 25-September 8, 1992 with a strained right tricep.

CAREER HIGHS

- **Low-Hit Game:** 3, May 17, 1988 at New York (with Seattle)
- **Innings Pitched - Starter:** 9 (9 times), last: Sept. 17, 1993 at Cincinnati
  Reliever: 6.1, April 16, 1988 at Oakland (with Seattle)
- **Strikeouts:** 10, Sept. 22, 1993 at Houston
- **Winning Streak:** 7, July 8-August 10, 1993
- **Losing Streak:** 6, July 10-August 17, 1988 (with Seattle)

Rob Taylor

PITCHER (RH)

Birthdate: March 25, 1966
1994 Opening Day Age: 28
Birthplace: Columbia, Maryland
Bats: Right **Throws:** Right
Height: 6-3 **Weight:** 210
M.L. Service: None
How Obtained: Signed by Giants as a free agent, June 19, 1989.
Contract Status: Non-roster invitee

CAREER...invited to his 1st Major League Spring Training...earned a spot in camp after a solid 1993 season with Triple-A Phoenix...re-born success story who was out of professional baseball for 3 years from 1986-89...

1993 SEASON...was surprise of the Phoenix staff as he posted a club-high 10 victories...proved adaptable in various roles, making 12 starts while appearing an additional 37 times out of the bullpen...his 144.1 innings topped all Phoenix hurlers, as did his 110 strikeouts...both marks represent career highs, as did his 10 wins (4 in relief)...the 12 starts topped his career total of 8 coming into the year...finished the campaign strong, winning 5 of 6 starts (with 1 no-decision) from July 15-Aug. 5...also won final 2 starts Aug. 30 and Sept. 4...the Sept. 4 outing proved strongest of the year, as he held Portland to only 3 hits and 2 runs over 8 innings of work...

1992...split the season between Double-A Shreveport and Phoenix, appearing in 34 games with the Captains (1 start) and 20 more with the Firebirds (all in relief)...posted solid numbers on the year, combining for an 8-3 record, 1 save and 2.49 ERA (25er, 90.1ip)...**1991**...began the campaign at Single-A San Jose, working as the team's closer and recording 4 saves in 9 appearances...was promoted to Shreveport May 1, where he remained the rest of the year...played a key role with the Texas League champions, winning 3 games and saving 2 while logging 67.1 innings in middle relief, short relief and 2 starts...**1990**...named to the Midwest League All-Star team for his work at Single-A Clinton...posted a solid 5-2 record with 17 saves and 1.53 ERA (6er, 35.1ip) in 31 relief appearances with the MWL Giants...for his effort, was promoted to San Jose in late June and appeared in 13 more contests on the year...finished 3-2, 7.08 with 2 saves for the Cal League Giants... **1989**...returned to professional baseball after a 3-year absence, signing with the Giants in mid-June...pitched for rookie league Pocatello and put together a tremendous season...finished as the club's closer, posting a 3-2 mark with 10 saves and 1.25 ERA...**1988, 1987** and **1986**...was out of professional baseball for 3 years...worked for glass company...**1985**...began his 2nd pro season, pitching for Milwaukee's rookie league affiliate in Helena...after only 8 appearances and a 6.43 ERA, asked for and received his release from the

Brewers organization...**1984**...began his pro career in the Brewers organization with rookie league Paintsville, coming straight out of high school...posted respectable numbers with the Appalachian League club, finishing with a 2-1 mark and 4.37 ERA in 16 appearances (4 starts)...

PERSONAL...1984 graduate of Bishop McNamara High School in Columbus, MD...attended Prince George Community College...single.. .resides in College Park, MD...

CAREER TRANSACTIONS

- Signed by Milwaukee as a free agent July 26, 1984.
- Signed by San Francisco as free agent, June 7, 1989.

Robby Thompson

INFIELDER

Nickname: R.T.
Birthdate: May 10, 1962
1994 Opening Day Age: 31
Birthplace: West Palm Beach, Florida
Bats: Right **Throws:** Right
Height: 5-11 **Weight:** 173
M.L. Service: 8 years
How Obtained: Giants #1 selection (secondary phase) in June, 1983 free agent draft.
Contract Status: Signed through 1996 with option for 1997 (signed a 3-year contract with team option for 4th year prior to 1994 season)

CAREER...unquestionably the finest 2nd baseman in the history of the San Francisco Giants...has started 8 consecutive season openers at 2nd base, the longest streak at that position in franchise history (Larry Doyle started 7 straight from 1910-16)...is the all-time leader among SF 2nd basemen in career games (1,111), at-bats (3,920), runs scored (255), hits (1,037), doubles (204), triples (36), home runs (104), RBI (407) and stolen bases (97)...he's only 1 of 2 SF players to play at least 125 games in 8 or more seasons (the other is Willie Mays, 11 years, 1958-68)...

1993 SEASON...produced the finest year by a 2nd baseman in San Francisco Giants history...established career highs in average (.312), home runs (19) and RBI (65)...set the SF franchise mark for RBI by a 2nd baseman, eclipsing the old record of 63 by Tito Fuentes in 1973, and matched his own SF franchise mark for HRs for 2nd baseman...earned his 1st Rawlings Gold Glove award and was voted the NL's top 2nd baseman by both *The Sporting News* and *UPI*...was named to the NL All-Star team for the 2nd time in his career, however, also for the 2nd time was unable to participate in the game due to injury...attended the gala event, but was replaced on the roster by the Cardinals' Gregg Jefferies because of a left quadriceps injury...had a 21-game hitting streak from May 8 to June 1, establishing a career high and matching the Expos' Delino DeShields for the longest in the NL on the year...the streak was also the Giants' longest since Jack Clark hit in a SF franchise-record 26 consecutive games in 1978...belted 2 home runs in a game both June 23 (vs. the Padres) and 24 (vs. the Rockies) at Candlestick, marking the 1st multi-homer games of his career...later homered twice a 3rd time on Sept. 3rd at St. Louis...homered in 5 straight games from Aug. 20-24...HR streak was 1 game shy of the club record of 6, set by Willie Mays in 1955 for the N.Y. Giants...collected the 1,000th hit of his career Aug. 15 in Chicago (off Mike

Morgan) and 100th career HR Aug. 23 vs. Atlanta (off Steve Avery)...also provided one of the biggest clutch hits of the year, hammering a game-winning, 2-out, 2-run home run off Marlins' ace Bryan Harvey in the 9th inning of the Giants' 7-6 win Aug. 22 vs. Florida...named NL Player of the Week for Aug. 16-22, going 9-for-25 (.360) with a double, 4 home runs, 7 RBI and 7 runs scored...was involved in 95 double plays on the year, 2nd among NL 2nd basemen (behind Atlanta's Mark Lemke with 100)...was looking to lead NL 2nd basemen for a 4th straight year, which would have made him the 1st player to accomplish the feat since Bill Mazeroski led NL 2nd basemen 8 straight seasons from 1960-67 with Pittsburgh...collected 5 hits on 2 different occasions, including a 5-for-5, 3 RBI night June 12 vs. Chicago and a 5-for-5, 2-homer performance June 27 vs. the Rockies...was on the DL from July 5 until July 21 with the previously mentioned quadricep injury...also missed time the last week-and-a-half of the year, suffering a broken left cheekbone after getting struck with a pitch Sept. 24 by the Padres' Trevor Hoffman...courageously started the Giants' final game of the season in L.A., coming back only 8 days after his beaning...

1992...started games in the 1st, 2nd, 3rd, 5th and 6th lineup spots on the year...tied for 4th in the league with 8 hit by pitches...played in a career-low 128 games, after appearing in at least 132 each of his 1st 6 seasons...tied for 2nd in the NL (among 2nd basemen) with 15 errors...hit a game-tying 2-out homer in the 9th inning at Houston April 22 off Doug Jones...batted .353 in 20 games in April before going on the DL April 29 with a strained muscle in his left rib cage...was reinstated May 22...hit just .164 (20-for-162) over his 1st 38 games after his return and saw his season average drop to .232 by July 5...singled off Anthony Young at New York June 2 for his 800th career hit...played in his 900th game June 21 vs. the Padres...hit 3 home runs in 3 days July 7-9...hit a game-winning 2-run shot off Mike Hartley in the 1st game of a July 7 DH at Candlestick...added a game-tying solo shot off Curt Schilling July 8 and another solo homer off Matt Maysey the next day...homered again 4 days later in New York off Tom Filer, giving him 4 round-trippers in 8 games...hit 5 home runs that either tied a game or gave the Giants a lead during the season...celebrated his twins' 3rd birthday Aug. 4 by going 3-for-3 with a home run and a walk at San Diego...handed Pirates rookie knuckleballer Tim Wakefield his 1st ML loss with a tie-breaking 3-run HR at SF Aug. 21...started a pair of games in the No. 3 spot Sept. 4 and 5, the 1st 2 career starts in that spot...**1991**...led team with a career-high 63 walks...batting average after the 6th inning of .313 (45-for-144) was 10th-best in the NL...among NL 2nd basemen, ranked 1st with 98 double plays and 320 putouts, 4th with a .985 fielding percentage...voted by teammates as Willie

Gold Glove Winners

The Rawlings Gold Glove Award was established in 1957 and represents the ultimate in Major League fielding excellence. Giants players have captured 23 Gold Gloves since the award was established. The complete list:

Year	Player	Position	Year	Player	Position
1957	Willie Mays	OF	1968	Willie Mays	OF
1958	Willie Mays	OF	1971	Bobby Bonds	OF
1959	Willie Mays	OF	1973	Bobby Bonds	OF
1960	Willie Mays	OF	1974	Bobby Bonds	OF
1961	Willie Mays	OF	1987	Rick Reuschel	P
1962	Willie Mays	OF	1991	Will Clark	1B
	Jim Davenport	3B		**Matt Williams**	**3B**
1963	Willie Mays	OF	1993	**Barry Bonds**	**OF**
1964	Willie Mays	OF		**Kirt Manwaring**	**C**
1965	Willie Mays	OF		**Robby Thompson**	**2B**
1966	Willie Mays	OF		**Matt Williams**	**3B**
1967	Willie Mays	OF			

Mac Award winner...batted leadoff in 18 of the Giants' 1st 21 games...hit just .238 through his 1st 18, including a pair of 4-hit contests...hit for the cycle April 22 vs. the Padres, becoming the 6th SF player to accomplish that feat...had 2 doubles and a homer May 25 at Atlanta...homered off Andy Benes July 6 at Candlestick for his 700th career hit...played 800th game July 29 vs. Montreal...homered on his birthday (May 10 vs. the Mets), his wife's birthday (June 22 vs. Chicago) and his daughter's birthday (July 20 at Montreal)...homered off Bryn Smith Aug. 26 to break the SF mark for HRs by a 2B (his 16th)...finished with 19 (old mark was 15 by Thompson in 1990 and by Bill Madlock in 1978)...hit safely in a career-high 11 straight games Aug. 25-Sept. 4...bothered by a cracked bone in hand over the last month...had average up to .278 before mustering just 10 hits in his last 60 ABs...**1990**...went 3-for-4 with a double and home run in the season opener at Atlanta...hit a 2-run tie-breaking homer in the 8th inning at Montreal May 5, and a 2-run 11th-inning homer vs. the Expos at Candlestick May 20...powered a tie-breaking shot off Fernando Valenzuela at Candlestick Aug. 2 and a game-winning round-tripper off Bill Sampen in the 9th at Montreal Aug. 29...had a game-winning, bases-loaded, pinch-hit squeeze single off the Braves' Kent Mercker at Candlestick Sept. 10...that RBI was his 51st of the season, a new career high...finished with 56 RBI, just 7 short of Tito Fuentes' record for a Giants 2nd baseman (63 in 1973)...collected his 600th career hit with an Aug. 2 double off Valenzuela...hit by pitches 6 times, tied for 6th most in the National League...tied for lead among NL 2nd basemen with 94 double plays, ranking 3rd with 441 assists and 286 putouts...**1989**...did not make an error in his 1st 50 games at 2nd base, giving him a 65-game errorless string dating back to Sept. 5, 1988...became the 1st SF Giant to lead the NL in triples with a career-high 11...reached double figures in doubles (26), triples (11), home runs (13) and stolen bases (12), the 1st Giant to do so since Gary Matthews and Gary Maddox in 1973...tied for the ML lead with 13 hit by pitches...picked up his 500th career hit Sept. 3 with a bunt single off the Mets' Bob Ojeda at Candlestick...ranked 10th in the league in runs scored with a career-high 91...also set career high for home runs with 12...hit a game-tying 4-bagger off the Mets' Sid Fernandez May 21 at Candlestick...homered in back-to-back games vs. Philadelphia May 26 and 27...spoiled a John Smiley shutout bid with a HR at Pittsburgh July 6....broke a 2-2 tie against the Reds Sept. 13 with a 3-run shot off Scott Scudder at Candlestick...did the same off the Astros' Jim Clancy on Fan Appreciation Day at Candlestick Sept. 24...walked 4 times in 4 plate appearances at Cincinnati June 6 (1st game)...was the 9th toughest NL batter to double up (1 every 91.2 at bats)...homered twice in the NLCS, in the 9th inning of game 2 at Wrigley and a 2-run game-winner in the 7th inning of game 3 at Candlestick...both came off Les Lancaster...was 0-for-10 in the World Series before his RBI pinch-single in the 7th inning of game 4...**1988**...selected to his 1st NL All-Star team, but did not attend the game in order to continue treatment on his lower back...was the 1st Giant 2nd baseman selected to the team in 25 years, since Dave Williams made the 1953 team...drove in a career-high 48 runs and produced a career-best 10-game hitting streak from Aug. 9-19...had 4 hits in New York May 25...suffered a fractured right thumb Sept. 28 when hit by an Eric Davis line drive...was hitting .320 June 8, .299 at the All-Star break...hit .325 (50-for-154) vs. LHPs...**1987**...pivot man on the majority of the Giants' ML-leading and team record-setting 183 DPs...played in all 7 games of the NLCS vs. St. Louis, starting the 1st 6...hit a solo HR off Danny Cox in game 4 and tripled in a run in game 5...diagnosed in Spring Training as having a small bulge in a disk in his back...spent 15 days on the DL with back pain April 28-May 13...hit .378 in May after returning to the lineup...**1986**...jumped from Double-A ball to the Giants starting lineup...named *Sporting News'* and *Baseball Digest's* Rookie of the Year and finished 2nd in BBWAA balloting for that honor...had 6 successful squeeze bunts in 8 attempts...led club in hits (149) and runs scored (73)...1st ML hit was a double off Nolan Ryan at the Astrodome April 8...hit a grand slam off Jim Acker and drove in 5 runs in Atlanta Sept. 12...set a ML record when he was caught stealing 4 times June 27 in Cincinnati...**1985**...led Texas League 2nd basemen with a .982 fielding percentage (12 errors in 120 games), 91 double plays, 291 putouts and 664 total chances...2nd in the TL with 7 triples...stole a career-best 28 bases...

A GIANT IN THE COMMUNITY...contributes his services to the National Childhood Cancer Foundation...locally, he's involved with the University of California-San Francisco Medical Center's "Kids Team," part of a nationwide effort to raise funds for the treatment and research of childhood cancer...Robby hosted a pre-game party for Kids Team members last season at Candlestick for National Childhood Cancer Foundation Day...

PERSONAL...led West Palm Beach to the Bronco World Series title in 1974...played baseball and basketball at Forest Hill High School in West Palm Beach...all-conference from 1978-80...1982 graduate of Palm Beach Junior College in Lake Worth, FL...named 2nd baseman on all-state team in 1982...hobbies include hunting, fishing, golf and racquetball...married (Brenda Cardona, Feb. 25, 1984)...4 children (Kristeena, July 20, 1982; Andrew, Nov. 7, 1986 and twins Logan and Tyler, Aug. 4, 1989)...resides in Tequesta, FL...

ROBERT RANDALL THOMPSON

Year	Club	AVG	G	AB	R	H	2B	3B	HR	RBI	BB	SO	SB
1983	Fresno	.259	64	220	33	57	8	1	4	23	18	62	4
1984	Fresno	.249	102	325	53	81	11	0	8	43	47	85	21
1985	Shreveport	.261	121	449	85	117	20	7	9	40	65	101	28
1986	San Francisco	.271	149	549	73	149	27	3	7	47	42	112	12
1987	San Francisco	.262	132	420	62	110	26	5	10	44	40	91	16
1988	San Francisco	.264	138	477	66	126	24	6	7	48	40	111	14
1989	San Francisco	.241	148	547	91	132	26	11	13	50	51	133	12
1990	San Francisco	.245	144	498	67	122	22	3	15	56	34	96	14
1991	San Francisco	.262	144	492	74	129	24	5	19	48	63	95	14
1992	San Francisco	.260	128	443	54	115	25	1	14	49	43	75	5
1993	San Francisco	.312	128	494	85	154	30	2	19	65	45	47	10
Minor Totals		.257	287	994	171	255	39	8	21	106	130	248	53
ML Totals		.265	1111	3920	572	1037	204	36	104	407	358	810	97

ALL-STAR GAME RECORD

Year	Club	AVG	G	AB	R	H	2B	3B	HR	RBI	BB	SO	SB
1988	NL, Cin		—Selected, did not participate due to injury—										
1993	NL, Bal		—Selected, did not participate due to injury—										

LEAGUE CHAMPIONSHIP SERIES RECORD

Year	Club	AVG	G	AB	R	H	2B	3B	HR	RBI	BB	SO	SB
1987	SF vs. StL	.100	7	20	4	2	0	1	1	2	5	7	2
1989	SF vs. Chi	.278	5	18	5	5	0	0	2	3	3	2	0
LCS Totals		.184	12	38	9	7	0	1	3	5	8	9	2

WORLD SERIES RECORD

Year	Club	AVG	G	AB	R	H	2B	3B	HR	RBI	BB	SO	SB
1989	SF vs. Oak	.091	4	11	0	1	0	0	0	2	0	4	0

CAREER HOME RUNS BY BALLPARK

@ATL	@CHI	@CIN	@COL	@FLA	@HOU	@LA	@MON	@NY	@PHI	@PIT	@STL	@SD	@SF
9	1	3	0	1	5	1	5	4	1	3	1	9	61

CAREER VS. THE NATIONAL LEAGUE

	AVG	AB	H	HR	RBI		AVG	AB	H	HR	RBI
Atlanta	.296	412	122	15	50	Montreal	.274	277	76	9	28
Chicago	.279	297	83	7	31	New York	.304	322	98	8	36
Cincinnati	.241	461	111	10	46	Phil.	.279	272	76	10	29
Colorado	.415	41	17	2	5	Pitt.	.311	296	92	7	34
Florida	.400	35	14	4	8	St. L.	.223	264	59	1	21
Houston	.226	421	95	10	37	SD	.233	420	98	15	48
LA	.239	402	96	6	34	SF	—	—	—	—	—

1993 BATTING BREAKDOWN

	AVG	AB	H	HR	RBI		AVG	AB	H	HR	RBI
Season	.312	494	154	19	65	Vs. Atl	.325	40	13	3	8
Home	.309	223	69	13	31	Chi	.488	41	20	3	8
Road	.314	271	85	6	34	Cin	.327	52	17	2	8
Day	.336	226	76	11	38	Col	.415	41	17	2	5
Night	.291	268	78	8	27	Fla	.400	35	14	4	8
vs. RHP	.295	349	103	14	45	Hou	.238	42	10	0	3
vs. LHP	.352	145	51	5	20	LA	.275	40	11	1	4
April	.250	64	16	0	11	Mon	.182	22	4	0	0
May	.320	103	33	4	12	NY	.257	35	9	0	6
June	.398	98	39	5	15	Phi	.200	30	6	0	1
July	.250	48	12	0	3	Pit	.359	39	14	1	6
August	.394	99	39	8	18	StL	.200	40	8	0	3
Sept-Oct	.183	82	15	2	6	SD	.297	37	11	3	5
Before ASB	.325	277	90	9	40	SF	—	—	—	—	—
After ASB	.295	217	64	10	25						

CAREER TRANSACTIONS

- Selected by Oakland in 2nd round of January, 1982 draft.
- Selected by Seattle in 6th round (secondary phase) of June, 1982 draft.
- Selected by San Francisco in the 1st round (secondary phase) of June, 1983 draft. Signed by scout Tom Zimmer.
- On disabled list April 28-May 13, 1987 with lower back pain.
- On disabled list April 29-May 22, 1992 with a strained muscle in his left rib cage.

CAREER HIGHS

- **Most Hits:** 5 (3 times), last: June 24, 1993 vs. Colorado
- **Most RBIs:** 5 (2 times), last: April 13, 1987 at San Diego
- **Most Home Runs:** 2 (3 times), last: Sept. 13, 1993 vs. Chicago
- **Career Grand Slams:** 2, last: April 13, 1987 at San Diego
- **Longest Hitting Streak:** 21, May 8-June 1, 1993

Salomon Torres

PITCHER (RH)

Birthdate: March 11, 1972
1994 Opening Day Age: 22
Birthplace: San Pedro de Macoris, DR
Bats: Right **Throws:** Right
Height: 5-11 **Weight:** 165
M.L. Service: 41 days
How Obtained: Signed as a non-drafted free agent, September 15, 1989.
Contract Status: Signed through 1994

CAREER...at age 22, an ultra-talented youngster who figures prominently in the Giants' future pitching plans...

1993 SEASON...was given his Major League indoctrination in the middle of the National League West pennant race...had his contract purchased from Triple-A Phoenix on Aug. 24, with San Francisco holding a 6.5 game lead over the hard-charging Atlanta Braves...was immediately thrown into action, replacing the disabled Trevor Wilson both on the roster and in the rotation...earned the victory in his ML debut Aug. 29 in Florida, a 9-3 Giants' triumph over the Marlins (7ip, 5h, 3er)...was rarely in trouble throughout the contest, as SF built leads of 4-0, 6-1 and 9-2...topped off the win with his 1st career hit, a single off Richie Lewis...also won his 2nd start, a 3-1 victory at St. Louis, which saw him throw 8.0 shutout innings...struggled over his final 6 starts on the year, dropping 5 of the 6 including the Oct. 3 finale in Los Angeles (a 12-1 loss)...appeared in 3 uniforms on the year, as he began the season with Shreveport (AA) before moving to Phoenix (AAA) on June 14...was 7-4, 3.50 in 14 starts at Phoenix, after going 7-4, 2.70 in 12 starts with Shreveport...named PCL Pitcher of the Week Aug. 1-7, when he was 2-0 with a shutout and 2 complete games (2gs, 18ip, 12 h, 2er, 23so)...dropped his last start with Phoenix Aug. 22 vs. Calgary (5ip, 8th, 5er), but won his previous 4 starts and 6 of his last 7 decisions with the Firebirds...won 4 straight with Phoenix (Aug. 1-17), working 35ip and yielding 6er with 37so...over the 4 starts, had 3 complete games and an outing in which he went 8.0 innings and left with an 11-3 lead...pitched for the big team earlier in the year, working an exhibition game June 10 in Phoenix...came up from Shreveport to pitch for SF against Phoenix...worked 7.0 shutout innings, while allowing only 3 hits and striking out 9...was assigned to the AAA club 4 days later...had winning streaks of 4 and 3 games for Shreveport, while also posting 1 shutout (7ip April 15 vs. Jackson) and 2 complete games...allowed opponents only a .218 average with the Captains...combined stats with PHX and SHR: 14-8, 3.15 in 26 starts with 6 complete games and 1 shutout (188.2ip, 172h, 70r, 66er, 39bb, 166so)...minor league opponents hit just .231 off him..

1992...earned Texas League All-Star notice after posting a 6-10 mark and 4.21 ERA for Shreveport, striking out 151 in 162.1 innings pitched...named the Texas League's No. 7 prospect by *Baseball America*...also tabbed a Double-A All-Star among minor league pitchers...**1991**...won Midwest League Pitcher of the Year award after unleashing a 16-5 record and 1.41 ERA for Clinton (A)...fanned 214 batters and allowed only 148 hits over 210.2 innings logged...**1990**...was nearly flawless in his 1st professional season, piling up an 11-1 mark and 0.50 ERA for San Pedro...doled out only 5 earned runs and 44 hits in his 90.0 innings of work, stacking up 101 strikeouts and only 30 walks...

PERSONAL...attended Centro Academico Rogus...single...lives in San Pedro de Macoris, DR...

SALOMON RAMIREZ TORRES

Year	Club	W-L	ERA	G	GS	CG	SHO	SV	IP	H	R	ER	BB	SO
1990	San Pedro	11-1	0.50	13	13	6	0	0	90.0	44	15	5	30	101
1991	Clinton	16-5	1.41	28	28	8	3	0	210.2	148	48	33	47	214
1992	Shreveport	6-10	4.21	25	25	4	2	0	162.1	167	93	76	34	151
1993	Shreveport	7-4	2.70	12	12	2	1	0	83.1	67	27	25	12	67
	Phoenix	7-4	3.50	14	14	4	1	0	105.1	105	43	41	27	99
	San Francisco	3-5	4.03	8	8	0	0	0	44.2	37	21	20	27	23
Minor Totals		47-24	2.49	92	92	24	7	0	651.2	531	226	180	150	632
ML Totals		3-5	4.03	8	8	0	0	0	44.2	37	21	20	27	23

ML Batting	AVG.	AB	H	2B	3B	HR	RBI
— 1993	.231	13	3	0	0	0	3
— Lifetime	.231	13	3	0	0	0	3

LAST HOME RUN: None

1993 PITCHING BREAKDOWN

	W-L-S	ERA	G	IP	H	ER		W-L-S	ERA	G	IP	H	ER
Season	3-5-0	4.03	8	44.2	37	20	Vs. Atl	—	—	—	—	—	—
Home	1-3-0	3.42	4	23.2	15	9	Chi	0-1-0	3.00	1	6.0	5	2
Road	2-2-0	4.71	4	21.0	22	11	Cin	—	—	—	—	—	—
Day	1-3-0	4.05	4	20.0	16	9	Col	0-1-0	13.50	1	2.2	3	4
Night	2-2-0	4.01	4	24.2	21	11	Fla	1-0-0	3.86	1	7.0	5	3
Starter	3-5-0	4.03	8	44.2	37	20	Hou	0-1-0	13.50	1	2.2	4	4
Reliever	—	—	—	—	—	—	LA	0-1-0	8.10	1	3.1	5	3
April	—	—	—	—	—	—	Mon	—	—	—	—	—	—
May	—	—	—	—	—	—	NY	—	—	—	—	—	—
June	—	—	—	—	—	—	Phi	—	—	—	—	—	—
July	—	—	—	—	—	—	Pit	—	—	—	—	—	—
August	1-0-0	3.86	1	7.0	5	3	StL	1-1-0	2.40	2	15.0	12	4
Sept-Oct	2-5-0	4.06	7	37.2	32	17	SD	1-0-0	0.00	1	8.0	3	0
Before ASB	—	—	—	—	—	—	SF	—	—	—	—	—	—
After ASB	3-5-0	4.03	8	44.2	37	20							

CAREER TRANSACTIONS

- Signed by San Francisco as a non-drafted free agent Sept. 15, 1989.

CAREER HIGHS

- **Low-Hit Game:** No complete games
- **Innings Pitched - Starter:** 8 (2 times), last: Sept. 25, 1993 vs. San Diego
  Reliever: No relief appearances
- **Most Strikeouts:** 6 (2 times), last: Sept. 25, 1993 vs. San Diego
- **Winning Streak:** 2, Aug. 29-Sept. 4, 1993
- **Losing Streak:** 3, Sept. 10-21, 1993

Bill Van Landingham

PITCHER (RH)

Birthdate: July 16, 1970
1994 Opening Day Age: 23
Birthplace: Columbia, Tennessee
Bats: Right **Throws:** Right
Height: 6-2 **Weight:** 210
M.L. Service: None
How Obtained: Giants # 3 selection (5th round) in June, 1991 draft.
Contract Status: Signed through 1994

CAREER...regarded as one of SF's bright young pitching prospects, he was named 1st-ever winner of the Bob Miller Award as the Giants' top San Jose pitching prospect...

1993 SEASON...spent the majority of the year at Single-A San Jose, tying California League lead in wins (14)...that mark tied for Giants' organzational best...in addition, led CL in Ks (171)...struck out 10 or more hitters 5 times last summer...3-time Howe Sportsdata Player of the Week: May 9-15 (after he twirled his first-ever complete game, a 3-hitter, with 11 Ks and just 1 BB); July 25-31 (a 7-inning performance, with 8 SO, 3-hits, 0 runs); and Aug. 22-28 (2-0, 15 ip, 10 H, 2 ER, 8 BB, 20 SO)...nearly no-no'ed High Desert, Aug. 24, when he carried a hitless performance into the 9th (was removed after giving up 2 singles, but got the win)...5 of his 8 losses came with 2 or fewer runs to support him...promoted to AAA Phoenix Aug. 31...in his lone start vs. Portland, Sept. 3, took a perfect game into the 6th, but then allowed 8 hits and 6 runs and was tagged with the loss...rewarded for his fine work at San Jose with a late-season promotion to Double-A Shreveport...

1992...split time between Single-A Clinton and San Jose...control improved over '91 campaign, but still struggled, compiling 0-1, 5.67 record in 10 Clinton games and a 1-3, 5.57 mark in 6 Cal League starts...**1991**...began his pro career at short-A Everett, after being chosen No. 3 by Giants in the June amateur draft...tied for team lead in wins (8)...led Everett in strikeouts (86 in 77 ip) and opponents' batting average (.217)...also led Northwest League in walks (79)...named the #10 NWL prospect by *Baseball America*...

PERSONAL...1988 graduate from Battle Ground Academy in Franklin, TN...also attended University of Kentucky...single... lives in Franklin, TN...

WILLIAM JOSEPH VAN LANDINGHAM

Year	Club	W-L	ERA	G	GS	CG	SHO	SV	IP	H	R	ER	BB	SO
1991	Everett	8-4	4.09	15	15	0	0	0	77.0	58	43	35	79	86
1992	Clinton	0-4	5.67	10	10	0	0	0	54.0	49	40	34	29	59
	San Jose	1-3	5.57	6	6	0	0	0	21.0	22	18	13	13	18
1993	San Jose	14-8	5.12	27	27	1	0	0	163.1	167	103	93	87	171
	Shreveport	0-1	6.43	1	1	0	0	0	7.0	8	6	5	0	2
Minor Totals		23-20	5.03	59	59	1	0	0	322.1	304	210	180	208	336

CAREER TRANSACTIONS

■ Selected by San Francisco in the 5th round of June, 1991 draft.

Mike Walker

PITCHER (RH)

Birthdate: June 23, 1965
1994 Opening Day Age: 28
Birthplace: Houston, Texas
Bats: Right **Throws:** Right
Height: 6-3 **Weight:** 205
M.L. Service: 26 days
How Obtained: Signed as a free agent, January 7, 1994.
Contract Status: Non-roster invitee

CAREER...the 6-year free-agent pitcher comes to camp as a non-roster player...his '93 season showcased his durability, and he has seen Major League action in both starting and relief roles...

1993 SEASON...spent entire season as a starter at Calgary (AAA)... finished 5th in the Pacific Coast League ERA race, chalking a 4.03 mark...also led the league in innings pitched with 169.2, his new personal best...

1992...began at Jacksonville (AA), under then-manager Bob Hartsfield, the Giants' current coordinator of scouting...was promoted to Triple-A June 10...made just 1 start for the Cannons before his contract was purchased by Seattle, June 15...made ML debut the next day, allowing just 1 run on 3 hits through the 1st 5 innings, but yielded a grand slam to Steve Sax in the 6th...got a no decision in the 9-6 Mariners win...moved to bullpen after 3 starts...was designated for assignment July 7 and returned to Calgary for the rest of the season...**1991**...did not play, due to shoulder injury... **1990**...spent entire season at Calgary (AAA)...named PCL Pitcher of the Week June 18-24 (2-0, 1.26 ERA for the week)...struggled in August, losing 4 games in 5 starts, with a 9.93 ERA...had arthroscopic surgery performed on his right shoulder Oct. 18...**1989**...began at Buffalo (0-1, 5.29 after 3 starts) but was traded to Seattle on April 21 and assigned to Calgary (AAA)...tossed a 3-hit shutout in his 2nd start...placed on DL with strained right shoulder July 22...pitched just 3 innings after activation when problem reoccurred...returned to DL for rest of season...**1988**...started again with AA Harrisburg...notched back-to-back shutouts May 14 and May 21...was demoted again to Salem (A) June 24, after losing 4 straight decisions...won his last 2 appearances in Salem, allowing just 1 ER in 14.2ip...promoted to Buffalo (AAA) July 23, where he posted 2 wins...combined ERA for the year was 3.19...**1987**...started out with AA Harrisburg, but was sent to Salem (A) after just 4 starts (0-2, 9.00)...twirled a 1-hit shutout June 1 and went 2-0 in the Carolina League playoffs, including a win in the final game...tied for 2nd in the league in wins (12)...**1986**...began his pro career with Watertown of the NY-Penn League, after being selected by the Pirates in the 2nd round of the June amateur draft...

PERSONAL...graduated from Splendora (TX) High School, where he played basketball and baseball...also attended University of Houston, where he posted a 25-19 record with 8 saves...married (Dina)...resides in Splendora, TX...

MICHAEL AARON WALKER

Year	Club	W-L	ERA	G	GS	CG	SHO	SV	IP	H	R	ER	BB	SO
1986	Watertown	4-10	4.53	16	16	2	0	0	103.1	116	71	52	46	81
1987	Harrisburg	0-2	9.00	4	4	0	0	0	15.0	20	17	15	9	9
	Salem	12-5	3.71	21	21	4	1	0	135.2	140	67	56	57	91
1988	Salem	2-2	3.16	5	5	1	0	0	37.0	42	17	13	9	29
	Harrisburg	2-7	3.51	13	13	2	2	0	74.1	76	40	29	15	47
	Buffalo	2-3	2.78	8	8	2	0	0	55.0	52	18	17	8	26
1989	Buffalo	0-1	5.29	3	3	0	0	0	17.0	12	13	10	13	5
	Calgary	6-7	6.44	18	17	2	1	0	88.0	119	74	63	37	46
1990	Calgary	5-11	5.35	25	24	3	0	0	144.2	176	92	86	45	64
1991	- Injured, did not pitch -													
1992	Jacksonville	3-3	4.79	11	11	0	0	0	62.0	63	38	33	18	40
	Calgary	5-1	5.27	12	6	1	0	0	41.0	50	26	24	19	24
	Seattle	0-3	7.36	5	3	0	0	0	14.2	21	14	12	9	5
1993	Calgary	13-8	4.03	28	27	3	1	0	169.2	197	91	76	47	131
Minor Totals		54-60	4.53	164	155	20	5	0	942.2	1063	564	474	323	593
ML Totals		0-3	7.36	5	3	0	0	0	14.2	21	14	12	9	5

CAREER TRANSACTIONS

- Selected by Pittsburgh in 2nd round of June, 1986 draft.
- Traded to Seattle with Mike Dunne (RHP) and Mark Merchant (OF) for Rey Quinones and Bill Wilkinson (LHP), Apr. 21, 1989.
- Granted free agency, Oct. 15, 1993; signed by San Francisco to a minor league contract, Jan. 7, 1994.

CAREER HIGHS

- **Low-Hit Game:** No complete games
- **Innings Pitched -Starter:** 6.0, June 16,1992 vs. Chicago-AL (with Seattle)
  Reliever: 1.2, July 6, 1992 at Detroit (with Seattle)
- **Strikeouts:** 2 (2 times), last: June 21, 1992 at Minnesota (with Seattle)
- **Losing Streak:** 3, June 21-July 6, 1992

A San Francisco Giant Last Achieved

A NO-HITTER: Sept. 29, 1976; John Montefusco at Atlanta; 9-0.

A NO-HITTER AT CANDLESTICK: Aug. 24, 1975; Ed Halicki vs. New York; 6-0.

A ONE-HITTER: July 29, 1990; Scott Garrelts vs. Cincinnati; 4-0.

A TWO-HITTER: June 7, 1992; Trevor Wilson vs. Houston; 3-0.

10 OR MORE STRIKEOUTS IN A GAME: Sept. 22, 1993; Bill Swift (10) at Houston

AN INSIDE-THE-PARK HOME RUN: Aug. 29, 1984; Bob Brenly at Montreal.

TWO HOME RUNS IN A GAME: Oct. 1, 1993; Barry Bonds at Los Angeles.

THREE HOME RUNS IN A GAME: May 25, 1990; Kevin Mitchell at Pittsburgh.

FOUR HOME RUNS IN A GAME: April 30, 1960; Willie Mays at Milwaukee.

A GRAND SLAM: June 24, 1993; Barry Bonds vs. Colorado (Willie Blair).

A HOME RUN BY A PITCHER: June 5, 1993; Trevor Wilson vs. Pittsburgh (Tim Wakefield).

TWO HOME RUNS IN A GAME BY A PITCHER: May 12, 1985; Jim Gott vs. St. Louis (Bob Forsch).

BACK-TO-BACK HOME RUNS: Aug. 18, 1993; Robby Thompson and Barry Bonds at Pittsburgh.

THREE CONSECUTIVE HOME RUNS: July 11, 1982; Reggie Smith, Milt May and Champ Summers at Montreal (Scott Sanderson, 2nd inning).

FIVE HITS IN A GAME: June 24, 1993; Robby Thompson vs. Colorado.

FIVE OR MORE RBI IN A GAME: Oct. 1, 1993; Barry Bonds (7) at Los Angeles.

A STEAL OF HOME: Sept. 28, 1991; Darren Lewis at Los Angeles.

THREE OR MORE STEALS IN A GAME: Aug. 20, 1993; Barry Bonds (3) vs. Florida.

BATTING FOR THE CYCLE: April 22, 1991; Robby Thompson vs. San Diego.

TURN A TRIPLE PLAY: Oct. 3, 1980; Guy Sularz to Joe Pettini to Rich Murray vs. San Diego (Dave Cash).

HIT INTO A TRIPLE PLAY: July 9, 1986; Mike Aldrete vs. Chicago (Ed Lynch to Davey Lopes to Terry Francona).

Matt Williams

INFIELDER

Birthdate: November 28, 1965
1994 Opening Day Age: 28
Birthplace: Bishop, California
Bats: Right **Throws:** Right
Height: 6-2 **Weight:** 216
M.L. Service: 5 years, 113 days
How Obtained: Giants #1 selection (3rd overall) in the June, 1986 draft.
Contract Status: Signed through 1998 (Signed a 5-year contract prior to 1994 season)

CAREER...arguably the premier all-around 3rd baseman in the National League...a 2-time Gold Glove winner ('91 and '93), he also has hit the 6th-most home runs (143) in the Major Leagues over the past 5 years...only Fred McGriff (174), Cecil Fielder (160), Joe Carter (159), teammate Barry Bonds (157) and Mark McGuire (145) have clubbed more round-trippers since 1989...despite playing only 5-plus years in the majors, Matt already ranks 7th in homers (159) and 9th in RBI (486) on the San Francisco all-time career Top 10 list...during his brief career, he's been voted an All-Star ('90), has won a NL RBI title (122 in '90) and set all-time NY-SF franchise records for home runs (38 in '93) and RBI (122 in '90) by a 3rd baseman...

1993 SEASON...returned to form as one of the majors' most prolific home run/RBI men, rebounding from a sub-par campaign in 1992...was among league leaders in 6 offensive categories, including 3rd in home runs (38), 5th in RBI (110), 6th in runs scored (105), 3rd in slugging percentage (.561), 2nd in total bases (325) and 2nd in extra-base hits (75)...finished 6th in the National League's MVP voting with 103 points, also named UPI's NL Comeback Player of the Year...earned AP's top 3rd baseman in the majors...his 38 home runs on the year surpassed his previous career-high of 34 accomplished in 1991...24 of his 38 HRs either tied the game for the Giants (7) or gave SF the

Giants 30-Plus Homer Club

Willie Mays	52	1965
Johnny Mize	51	1947
Willie Mays	51	1955
Willie Mays	49	1962
Willie Mays	47	1964
Kevin Mitchell	47	1989
Barry Bonds	**46**	**1993**
Orlando Cepeda	46	1961
Willie McCovey	45	1969
Willie McCovey	44	1963
Mel Ott	42	1929
Willie Mays	41	1954
Johnny Mize	40	1948
Willie Mays	40	1961
Willie McCovey	39	1965
Willie McCovey	39	1970
Bobby Bonds	39	1973
Mel Ott	38	1932
Willie Mays	38	1963
Matt Williams	**38**	**1993**
Willie Mays	37	1966
Willard Marshall	36	1947
Willie Mays	36	1956
Willie McCovey	36	1966
Willie McCovey	36	1968
Mel Ott	35	1934
Walker Cooper	35	1947
Willie Mays	35	1957
Orlando Cepeda	35	1962
Will Clark	35	1987
Kevin Mitchell	35	1990
Willie Mays	34	1959
Orlando Cepeda	34	1963
Matt Williams	**34**	**1991**
Mel Ott	33	1936
Jim Hart	33	1966
Bobby Bonds	33	1971
Matt Williams	**33**	**1990**
Bobby Thomson	32	1951
Bobby Bonds	32	1969
Mel Ott	31	1935
Mel Ott	31	1937
Orlando Cepeda	31	1964
Jim Hart	31	1964
Willie McCovey	31	1967
Sid Gordon	30	1948
Darrell Evans	30	1983

lead (17)...also teamed with Bonds (46 HRs) to produce the Giants' 1st 40-homer/30-homer men on the same club since 1969 when Willie McCovey had 45 and Bobby Bonds 32...his .294 average proved to be a rise of 67 points from the previous year—the biggest average gain in the NL— and 53 points over his career average coming into the season...also reduced his strikeout total to only 80 on the season, as he has lowered that total each of the last 4 seasons (138 in 1990, 128 in '91 and 109 last season)...hit 2 home runs in a game 4 times on the year, marking the 10th, 11th 12th and 13th times he has homered twice in a game in his career...teamed with Barry Bonds to hit back-to-back HRs twice on Aug. 15, their final HR barrage occurring in the 11th to provide SF's 9-7 margin of victory at Chicago...provided one of the biggest clutch hits early in the season, smashing a game-winning shot off Steve Bedrosian to lead off the 11th in a 13-12 Giants' victory April 18 vs. the Braves...led all NL 3rd basemen in fielding percentage (.970) and DPs (34), earning his 2nd Rawlings Gold Glove...missed action from June 28 until July 14, going on the DL with a strained lower abdominal muscle...first suffered the injury in a game June 21 vs. San Diego, pulling the muscle while swinging the bat...came back strong after the ailment, hitting .289 (86-for-289) with 16 2Bs, 3 3B, 17 HRs and 46 RBI in 73 games following his reinstatement...

1992...drove in the tying or winning run in 9 of the Giants' 28 come-from-behind victories...season average of .227 was 2nd lowest in the NL among title-qualifiers (Tim Wallach, .223)...batted in the 4th, 5th and 6th spots in the order...hit .176 in the cleanup spot, .243 in the No. 5 hole and .217 while batting 6th...13 of his 20 homers either tied a game or gave the Giants a lead...led NL 3rd basemen with 23 errors...hit just .165 (14-for-85) through his

Giants 100-Plus RBI Club

Mel Ott	151	1929
Orlando Cepeda	142	1961
Willie Mays	141	1962
Johnny Mize	138	1947
George Kelly	136	1924
Mel Ott	135	1934
Mel Ott	135	1936
Irish Meusel	132	1922
Bill Terry	129	1930
Willie Mays	127	1955
Willie McCovey	126	1969
Willie McCovey	126	1970
Irish Meusel	125	1923
Rogers Hornsby	125	1927
Johnny Mize	125	1948
Kevin Mitchell	125	1989
Mel Ott	123	1932
Willie Mays	123	1961
Barry Bonds	**123**	**1993**
George Kelly	122	1921
Walker Cooper	122	1947
Matt Williams	**122**	**1990**
Monte Irvin	121	1951
Bill Terry	121	1927
Mel Ott	119	1930
Bill Terry	117	1929
Bill Terry	117	1932
Mel Ott	116	1938
Will Clark	116	1991
Mel Ott	115	1931
Mel Ott	114	1935
Orlando Cepeda	114	1962
Bill Terry	112	1931
Willie Mays	112	1965
Frankie Frisch	111	1929
Irish Meusel	111	1925
Will Clark	111	1989
Willie Mays	111	1964
Johnny Mize	110	1942
Willie Mays	110	1954
Matt Williams	**110**	**1993**
Bobby Thomson	109	1949
Will Clark	109	1988
Sam Mertes	108	1905
Bobby Thomson	108	1952
George Kelly	107	1922
Fred Lindstrom	107	1928
Hank Leiber	107	1935
Willard Marshall	107	1947
Sid Gordon	107	1948
Dick Dietz	107	1970
Mike Donlin	106	1908
Fred Lindstrom	106	1930
Bobby Thomson	106	1953
Orlando Cepeda	105	1959
Willie McCovey	105	1968
Sam Mertes	104	1903
Norm Young	104	1941
Willie Mays	104	1959
George Kelly	103	1923
Mel Ott	103	1933
Willie Mays	103	1960
Willie Mays	103	1963
Willie Mays	103	1966
Jack Clark	103	1982
Henry Zimmerman	102	1917
Ross Youngs	102	1921
Irish Meusel	102	1924
Bobby Bonds	102	1971
Willie McCovey	102	1963
Bill Terry	101	1928
Travis Jackson	101	1934
Norm Young	101	1940
Frankie Frisch	100	1921

1st 21 games, but 5 of those 14 hits were home runs...drilled a game-winning HR vs. the Expos at Candlestick April 28 on Bill Sampen's 1st pitch of the 10th inning...went on a 10-game hitting streak from May 3-13, going 14-for-33 (.424) with 5 homers and 8 RBI...hit a 2-run homer off then-NL ERA leader Donovan Osborne at St. Louis May 7 to provide Bill Swift a 2-0 victory that made him 6-0...hit a pair of home runs off Kyle Abbott at Philadelphia May 13, including a 413-foot blast into the upper deck in left field, making him just the 37th player to reach those seats since the stadium opened in 1971...singled off David Cone May 24 for career hit No. 500...went 128 at-bats without a home run from May 22-July 7, the longest such drought of his career...scored a career-high 4 runs in a 5-0 victory over Atlanta July 30...had a pair of 4 RBI contests, Aug. 9 at Cincinnati (2-for-4, HR) and Sept. 8 vs. San Diego (3-for-7, double, HR, 16 innings)...had a 2-out, bases-loaded single in the 9th inning off Roger McDowell to cap a 3-2 Giants comeback win over the Dodgers in their final meeting of the season Sept. 20 at Candlestick...**1991**...led team in games, at-bats and home runs...ranked among NL leaders in home runs (2nd), games played (5th), total bases (4th), slugging percentage (7th) and RBI (10th)...34 homers were a career high and broke the SF record for round-trippers by a 3rd baseman (33 by Williams in 1990 and Jim Ray Hart in 1966)...won his 1st Rawlings Gold Glove Award, recognizing him as the National League's top-fielding 3rd baseman...only other Giants 3rd baseman to win that award was Jim Davenport in 1962...fielding percentage of .964 was 3rd-best among NL 3rd basemen...led NL 3rd sackers in games and putouts, ranked 2nd with 30 double plays... strikeout total of 128 was 4th-highest in the league...also played in 4 games (1 start) at shortstop...hit just .199 (31-for-156) with 4 homers and 19 RBI in his 1st 39 games through May 22...was hitting .238 with 12 homers and 45 RBI at the All-Star break...had 3 hits July 13 at Philadelphia, then 3-for-5 with a triple, 2 homers and 4 RBI there the next day...homered the next night at NY, followed by 3 more hits (including a homer) the next day vs. the Mets...totals for those 4 games were 10-for-17, 2 doubles, 1 triple, 4 home runs and 8 RBI...hit .341 with 11 home runs and 21 RBI in 24 games during July...had an 11-game hitting streak from July 30-Aug. 11 (17-for-43, .395, 5 doubles, 5 home runs)...played in his 500th career game Aug. 27 at St. Louis...hit a 2-run game-tying homer off Ramon Martinez in Los Angeles June 26 with 2 outs in the 9th, breaking up a shutout (Giants won the game 3-2 in 11)...drove in runs in 10 straight games from Aug. 27-Sept. 6, matching the 2nd-best streak in Giants franchise history (Mel Ott, 11, June 11-20, 1929)...Sept. 24 homer off Brian Williams in the Astrodome made him just the 7th player since the NL expanded in 1969 to connect in all 12 parks during the same season...hit career homer No. 100 off Houston's Darryl Kile Oct. 1 at Candlestick...homered off Ramon Martinez at Candlestick Oct. 4 to fuel the Giants' 4-1 win, which knocked the Dodgers out of 1st place in the NL West...drove in 2 runs vs. LA Oct. 5 to help eliminate LA from the NL West race...**1990**...led the NL in RBI with 122 and also ranked among NL best in home runs (tied for 4th with 33), total bases (4th with 301), extra base hits (8th with 62) and games played (tied for 5th with 159)...hit .331 with men in scoring position, .308 with the bases loaded, .359 with a man on 3rd...ranked 2nd among NL 3rd basemen in fielding at .959 (19 errors in 465 total chances)...led 3rd sackers in putouts (140) and double plays (33)...hit in a career-best 16 straight games, with 4 3-hit outbursts, 5 home runs and 21 RBI, from June 3-19...named NL Player of the Week for June 11-18 (.533, 16-for-30, 3 HRs, 12 RBI, .967 slugging percentage)...went 3-for-4 with his 4th career grand slam off John Smiley July 17 at Pittsburgh...hit a 3-run homer to account for all the Giants' scoring in a 3-2 win over Frank Viola and the Mets Aug. 17...drove in his 100th run with a 1st-inning single off David Cone at Shea Stadium Sept. 2, breaking the record for a San Francisco 3rd baseman (99 by Jim Ray Hart in 1967)...had a career-high 4 hits in that game...hit a pair of solo home runs, including a 2-out game-winner in the 10th, in the Giants' 2-1 victory over Houston Sept. 8...those round-trippers gave him homers vs. every NL opponent on the season...belted a 3-run homer off Dennis Rasmussen at SF Sept. 26, giving him 117 RBI, breaking Mel Ott's 1938 Giants franchise mark for RBI by a 3B...homered again in that game to tie Hart's SF record for 3rd basemen homers (33 in 1968)...**1989**...total of 44 home runs (18 for the Giants, 26 for Phoenix) ranked 2nd in professional

baseball to Kevin Mitchell's 47...had an outstanding NLCS vs. the Cubs...slashed a 2-run double in the 1st inning of game 1, 2 hits including a 2-run homer in game 2, and 2-for-4 with a homer and 4 RBIs in game 4...9 total RBI set a record for a 5-game NLCS...homered off Dave Stewart in game 3 of the World Series...was the Giants' Opening Night 3rd baseman...hit his 2nd career grand slam April 9 at Cincinnati off Danny Jackson...was optioned to Phoenix May 1 with a .130 average (7-for-54)...hit .320 in 76 games for the Firebirds with 26 home runs and 61 RBI before being recalled July 23...homered in back-to-back games vs. the Dodgers Aug. 1 and 2...homered in 3 straight games Aug. 9-11...hit 11 home runs in August to tie for the NL lead that month...homered in Dave Dravecky's comeback game Aug. 10 vs. the Reds, as well as Dravecky's other outing Aug. 15 in Montreal...Giants were 13-4 in games in which he homered...**1988**...had 2 stints with San Francisco during the year...recalled from Phoenix June 2 and started 10 games at shortstop in place of the disabled Jose Uribe...hit 3 HRs and drove in 9 runs...1st hit of the year was his 1st career grand slam, June 4 off Houston's Nolan Ryan...recalled a 2nd time and hit a HR off Juan Agosto at Houston in his 1st at-bat...had his 2nd career 2-home run game Sept. 24 at Los Angeles...also had a double to match his career high for hits...at Phoenix, tied 25-year-old PCL record with 4 HRs May 25 vs. Albquerque...**1987**...hit .296 with 3 HRs and 16 RBI for the ML club in his 1st Spring Training...assigned to Phoenix...appeared in just 1 game before his contract was purchased April 11 to replace the injured Jose Uribe...had 1st ML hit that day off Orel Hershiser...hit 1st ML homer April 19 off Atlanta's Jeff Dedmon at Candlestick...hit 2 home runs off Jim Deshaies at Candlestick June 27...was the Giants starting shortstop when they set ML records for most double plays in 3 games (13) and 4 games (17) April 24-27 at Atlanta...replaced Joel Youngblood (broken wrist) on the roster for the NLCS vs. St. Louis, but did not play...**1986**...drove in 10 runs in 4 games at Everett after signing with the Giants in June before a promotion to Clinton...

A GIANT IN THE COMMUNITY...last year promoted United Cerebral Palsy's "Casual Day," a Bay Area-wide awareness program designed to benefit the efforts in research and services to those with Cerebral Palsy...thousands of employees in the Bay Area donated $5 to dress casually at work to show their community spirit and heighten the awareness of United Cerebral Palsy's cause...Williams also speaks out against alcohol abuse and supports the Giants' "Designated Driver" program...for the past 4 years, Matt has participated in the T.E.A.M. videos which run on the JumboTRON board at Candlestick...

PERSONAL...graduated from Carson (NV) High School in 1983...attended the University of Nevada, Las Vegas...hit .351 with 25 homers and 89 RBI in 57 games as a junior in 1986...named NCAA All-American shortstop...member of the 1985 USA National Team that toured the Orient...hobbies include hunting and fishing...married (Tracie Vandersyde, July 9, 1989)...2 daughters (Alysha, Dec. 28, 1989 and Rachel, Aug. 11, 1992) and 1 son (Jacob, Jan. 2, 1991)...resides in Scottsdale, AZ...

Top Ten Home Run Leaders—Last 5 Years

1.	Fred McGriff	174
2.	Cecil Fielder	160
3.	Joe Carter	159
4.	**Barry Bonds**	**157**
5.	Mark McGwire	145
6.	**Matt Williams**	**143**
7.	Kevin Mitchell	137
8.	Mickey Tettleton	136
9.	Jose Canseco	134
10.	Ken Griffey, Jr.	132

MATTHEW DERRICK WILLIAMS

Year	Club	AVG	G	AB	R	H	2B	3B	HR	RBI	BB	SO	SB
1986	Everett	.235	4	17	3	4	0	1	1	10	1	4	0
	Clinton	.240	68	250	32	60	14	3	7	29	23	62	3
1987	Phoenix	.289	56	211	36	61	15	2	6	37	19	53	6
	San Francisco	.188	84	245	28	46	9	2	6	21	16	68	4
1988	Phoenix	.271	82	306	45	83	19	1	12	51	13	56	6
	San Francisco	.205	52	156	17	32	6	1	8	19	8	41	0
1989	San Francisco	.202	84	292	31	59	18	1	18	50	14	72	1
	Phoenix	.320	76	284	61	91	20	2	26	61	32	51	9
1990	San Francisco	.277	159	617	87	171	27	2	33	122	33	138	7
1991	San Francisco	.268	157	589	72	158	24	5	34	98	33	128	5
1992	San Francisco	.227	146	529	58	120	13	5	20	66	39	109	7
1993	San Francisco	.294	145	579	105	170	33	4	38	110	27	80	1
Minor Totals		.280	286	1068	177	299	68	9	52	188	88	226	24
ML Totals		.251	827	3007	398	756	130	20	159	486	116	636	25

ALL-STAR GAME RECORD

Year	Club, Site	AVG	G	AB	R	H	2B	3B	HR	RBI	BB	SO	SB
1990	NL, Chi (NL)	.000	1	1	0	0	0	0	0	0	0	1	0

LEAGUE CHAMPIONSHIP SERIES RECORD

Year	Club	AVG	G	AB	R	H	2B	3B	HR	RBI	BB	SO	SB
1987	SF vs. StL				— Did not play —								
1989	SF vs. Chi	.300	5	20	2	6	1	0	2	9	0	2	0
LCS Totals		.300	5	20	2	6	1	0	2	9	0	2	0

WORLD SERIES RECORD

Year	Club	AVG	G	AB	R	H	2B	3B	HR	RBI	BB	SO	SB
1989	SF vs. Oak	.125	4	16	1	2	0	0	1	1	0	6	0

CAREER HOME RUNS BY BALLPARK

@ATL	@CHI	@CIN	@COL	@FLA	@HOU	@LA	@MON	@NY	@PHI	@PIT	@STL	@SD	@SF
3	7	14	3	0	5	9	5	4	9	3	6	5	86

CAREER VS. THE NATIONAL LEAGUE

	AVG	AB	H	HR	RBI		AVG	AB	H	HR	RBI
Atlanta	.257	334	86	11	47	Montreal	.258	217	56	11	33
Chicago	.279	201	56	11	35	New York	.258	221	57	13	34
Cincinnati	.223	319	71	19	55	Phil.	.248	230	57	21	42
Colorado	.286	42	12	3	7	Pitt.	.245	192	47	11	35
Florida	.261	46	12	1	5	St. L.	.277	188	52	13	37
Houston	.206	330	68	14	54	SD	.271	325	88	12	47
LA	.260	362	94	19	55	SF	—	—	—	—	—

1993 BATTING BREAKDOWN

	AVG	AB	H	HR	RBI		AVG	AB	H	HR	RBI
Season	.294	579	170	38	110	Vs. Atl	.245	53	13	2	6
Home	.293	287	84	19	61	Chi	.245	49	12	3	7
Road	.295	292	86	19	49	Cin	.364	55	20	6	14
Day	.297	290	86	24	59	Col	.286	42	12	3	7
Night	.291	289	84	14	51	Fla	.261	46	12	1	5
vs. RHP	.277	393	109	21	68	Hou	.259	54	14	2	15
vs. LHP	.328	186	61	17	42	LA	.349	43	15	1	5
April	.330	94	31	8	18	Mon	.343	35	12	2	7
May	.284	116	33	7	25	NY	.484	31	15	2	7
June	.250	80	20	6	21	Phi	.206	34	7	3	7
July	.293	58	17	3	10	Pit	.234	47	11	4	9
August	.312	109	34	3	11	StL	.362	47	17	7	14
Sept-Oct	.287	122	35	11	25	SD	.233	43	10	2	7
Before ASB	.290	290	84	21	64	SF	—	—	—	—	—
After ASB	.298	289	86	17	46						

CAREER TRANSACTIONS

- Selected by New York Mets in 27th round of June, 1983 draft.
- Selected by San Francisco in the 1st round (3rd player overall) of June, 1986 draft. Signed by scout George Genovese.
- On disabled list June 28-July 14, 1993 with a strained muscle in his left side.

CAREER HIGHS

- **Most Hits:** 4 (3 times), last: May 7, 1993 vs. Los Angeles
- **Most RBIs:** 6 (2 times), last: June 19, 1993 at Houston
- **Most Home Runs:** 2 (13 times), last: Sept. 19, 1993 at Cincinnati
- **Career Grand Slams:** 4, last: July 17, 1990 at Pittsburgh
- **Longest Hitting Streak:** 16, June 3-19, 1990

Trevor Wilson

PITCHER (LH)

Nickname: Bobcat
Birthdate: June 7, 1966
1994 Opening Day Age: 27
Birthplace: Torrance, California
Bats: Left **Throws:** Left
Height: 6-0 **Weight:** 204
M.L. Service: 4 years, 59 days
How Obtained: Giants #8 selection in the June, 1985 draft.
Contract Status: Signed through 1994

CAREER...has not escaped an injury-free year since 1991...when healthy, continues to demonstrate a wicked assortment of pitches which make him one of the NL's toughest pitchers to face...could provide Giants with a much-needed left-handed starter in '94 if he recovers from off-season surgery to repair an injured tendon in his left arm...

1993 SEASON...battled through an injury-plagued season in which he spent 3 different stays on the DL...missed a total of 63 days on the campaign due to shoulder inflammation...was the Giants starting pitcher in the 2nd game of the year, however, the injuries limited his chance to fulfill the potential he had displayed in flashes during the previous 2 seasons...got off to a rocky start, dropping his 1st 3 decisions over 7 starts (4.71 ERA, 22er, 42ip)...posted his 1st victory on May 15, snapping a 6-game losing skid which dated back to 1992...reeled off 6 straight victories from May 15 through June 21, however, in the middle of that run experienced his 1st signs of the season-long shoulder problems and was on the DL from May 21 until June 4...returned to continue that winning streak, but went back on the DL July 3 and missed action until mid-August...made a pair of rehab starts with Single-A San Jose before being reactivated, yielding 4 hits in 10 scoreless innings...made 3 starts after being reinstated for a 2nd time on Aug. 9, posting 2 wins over the 3 outings...had to go on the DL a 3rd time from Aug. 24 until Sept. 15...returned on the 15th and spent the remainder of the season in the bullpen...was 7-2, 3.09 (22er, 54.0ip) over his last 12 starts, after going 0-3, 4.71 (22er, 42ip) over his 1st 7 starts on the year...SF posted an 11-7 record in his 18 starts on the season, despite scoring only 69 runs over the 18 (3.83 per game)...RH batters hit .301 (95-for-316) with 7 home runs and 36 BBs off him on the year, while LH batters were only 15-for-84 (.179) with 1 HR and only 4 walks off him in '93...was 4-2, 2.76 (19er, 62.0ip) in 11 outings at Candlestick, 3-3, 4.69 (25er, 48.0ip) in 11 road appearances...

1992...underwent surgery March 19 to remove a benign growth from his No. 10 rib and began the season on the DL...was activated April 17, making his 1st start the next day, going 5 innings and capturing a victory over the Reds at Candlestick...was 4-2 in his 1st 7 starts, but dropped 12 of 16 decisions from that point on...did not receive much support, as teammates

scored a total of 29 runs in his 14 losses, including 3 shutouts...run support while he was in the game (2.81 per 9 innings) would have been worst in the NL but was 8 innings short of qualifying...tied for 3rd in the league with 14 losses...allowed the league's 6th-highest number of HRs (18), including 2 slams (Gary Sheffield June 18, Eddie Murray June 2) in his 23 outings on the year, after giving up 13 HRs in 202 innings in 1991...surrendered 3 homers to left-handed hitters after allowing just 2 career HRs by lefties prior to 1992...allowed lefties a .261 average, after holding them to a career .188 mark in his previous 2+ years in the big leagues...tied with Bud Black for the NL-high with 7 balks, while committing 6 in 373.2 career innings prior to 1992...only victory during a string of 8 starts from May 24-June 30 was a complete game 2-hit shutout over the Astros at Candlestick June 7...that appearance was the 100th of his career...tied an ML record in the 9th inning of that contest when he became the 16th NL pitcher (25th ML) to strike out the side on 9 pitches...was ejected from his June 18 start vs. the Padres at Candlestick, along with Giants coach Dusty Baker, Padres players Fred McGriff and Jose Melendez, and Padres coaches Bruce Kimm and Ron Ogelsby, when Wilson hit McGriff with a pitch following Gary Sheffield's grand slam in the 4th inning...was suspended for 4 games for his part in the ensuing fight, and served that suspension from June 26-29...fired his 300th career strikeout July 10...twice walked a career-high 7 batters in a game (in 5.1 inning stints May 29 at Pittsburgh and June 13 vs. Houston)...felt soreness in his left elbow while warming up for his scheduled start at St. Louis Sept. 4...was scratched from that start, diagnosed with inflammation of his left ulnar nerve and elbow...did not pitch for the remainder of the season...**1991**...13 wins led the team and were the most by a Giants lefthander since Vida Blue won 14 in 1980...also led team with 139 strikeouts, the most by a Giants pitcher since Mike Krukow fanned 178 in 1986...allowed just 0.86 hits per inning pitched (10th in NL)...held left-handed batters to a .169 mark, lowest in the NL...ranked 5th in the NL in groundball/fly ball ratio at nearly 2 to 1 and tied for 6th in the NL with 20 GDPs induced...opposing baserunners were just 8-for-20 with him on the mound, the 2nd-lowest mark in the NL...2.71 ERA at home was 6th-best in Senior Circuit...began the year in the bullpen, going 0-3, 4.79 in 13 relief appearances before getting his 1st start May 12 vs. the Mets...allowed 1 run in 5 innings and had no decision in that game, then fashioned 8 shutout innings without a decision in his next start (May 17 vs. Montreal)...went 8 innings May 28 for the victory over Cincinnati, snapping an 8-game losing streak dating back to Aug. 8, 1990...was 4-9, 4.22 in 28 appearances (13 starts) through July 16...won 6 straight decisions over his next 11 starts, and went 9-6, 2.94 (34er, 104ip) in his final 16 starts...had 2 hits including his 1st ML home run (off Wally Whitehurst) July 25 vs. the Mets at Candlestick...threw 8 innings of 5-hit ball at Pittsburgh Aug. 24, before returning to SF the next day to await the birth of his 1st child...hurled a 2-hit shutout over the Dodgers Oct. 5 at Candlestick to eliminate Los Angeles from the NL West race...**1990**...began spring as the Giants' left-handed closer, but was sent to Phoenix April 4 after going 0-2 with a 13.50 ERA in 3 exhibitions...went 0-2, 8.64 in his 1st 3 Triple-A starts, but was 5-3, 2.97 in his last 8 games before being recalled May 30 when Rick Reuschel was disabled...won his 1st 6 decisions, including a pair of shutouts...took a no-hitter into the 9th June 13 at San Diego...was perfect through 5 before Benito Santiago reached on a strikeout/wild pitch...lost the no-hit bid on Mike Pagliarulo's leadoff single in the 9th...faced just 28 batters and fanned a career-best 9 during the 1-hitter, his 1st ML complete game...had a scoreless streak of 22.2 innings from June 9-29...had a no-hitter for 6.2 innings July 14 at St. Louis before Tom Pagnozzi's 2-out single in the 7th...yielded only 2 hits in that game, but tagged with a 2-1 loss...allowed just 2 hits in a complete-game 2-1 win over LA Aug. 4 at Candlestick...placed on the DL Aug. 22 after pulling a muscle in his rib cage the previous night...was reinstated Sept. 6, allowing 2 runs in 9.2 innings (1.94) over 7 relief appearances before getting a final start against Atlanta Oct. 1...**1989**...last player sent down in Spring Training...had a 1.31 ERA in his final 6 starts for Phoenix before his 1st recall, including back-to-back complete games in a 5-1 win over Las Vegas and a 1-0 loss at Portland...recalled June 19...made a pair of relief appearances before earning a start June 30 vs. Chicago...labored 7 innings at Pittsburgh in his

next start July 5 and nailed down his 1st ML victory...in that game, allowed a run on 2 walks, a hit and a sac fly in the 1st inning, but followed that with 6 shutout frames...optioned back to Phoenix Aug. 2...recalled Sept. 1...beat the Dodgers in relief Sept. 20 at Candlestick...allowed just 2 hits in 9 innings during his 4 appearances in Sept....at Phoenix, ranked 5th in the Pacific Coast League in ERA...was involved in 3 1-0 games, losing 2...**1988**...started the year at Shreveport, pitching 14 innings with 12 strikeouts before allowing a run...was 5-1, 1.19 after his 1st 9 outings...promoted to Phoenix in mid-June...fanned 10 during a 2-hit shutout over 7.1 innings at Tacoma July 15...promoted to the Giants in September, suffering the loss in his ML debut—a Sept. 5 start against the Padres at Candlestick...**1987**...finished 2nd in the Midwest League in ERA...ran off 6 straight wins in 6 starts from June 4-July 7, allowing just 2 earned runs in 44.1 innings for an 0.41 ERA during that string...fanned 12 in a complete-game win vs. Burlington May 3, 11 in a 7-0 shutout at Beloit June 9...named to the Midwest League All-Star squad...**1986**...split the season between starting and relief assignments for Clinton...2nd on the staff with 21 starts, 3rd with 131 innings...contributed a pair of saves out of the bullpen...**1985**...starter and reliever on Everett's Northwest League championship squad in his initial pro season...2nd on the club in saves, despite only 10 relief appearances...

A GIANT IN THE COMMUNITY...a former sufferer of the gastro-intestinal disorder called "Crohn's Disease" himself, Trevor lends his support to the Crohn's and Colitis Foundation...advocates funds for research to one day relieve the suffering of more than 2 million Americans afflicted with Crohn's disease and ulcerative colitis...also has recorded a series of public service announcements supporting Shanti Project, whose activities program provides support services, as well as social and recreational activities on a daily basis (including going to Giants games), to men, women and children diagnosed with HIV/AIDS or AIDS-Related Complex (ARC)...

PERSONAL...played baseball and football at Oregon City (OR) High School...was named all-state in baseball and became the 1st player in his school's history to sign a professional sports contract...graduated in 1984 and went on to Oregon State University...hobbies are swimming and fishing...married (Lisa, Feb. 18, 1991)...2 daughters (Layne, Aug. 27, 1991 amd Leigh Karol, Feb. 5, 1993)...resides in Scottsdale, AZ...

TREVOR KIRK WILSON

Year	Club	W-L	ERA	G	GS	CG	SHO	SV	IP	H	R	ER	BB	SO
1985	Everett	2-4	4.23	17	7	0	0	3	55.1	67	36	26	26	50
1986	Clinton	6-11	4.27	34	21	0	0	2	130.2	126	70	62	64	87
1987	Clinton	10-6	2.01	26	26	3	2	0	161.1	130	60	36	77	146
1988	Shreveport	5-4	1.86	12	11	0	0	0	72.2	55	19	15	23	52
	Phoenix	2-3	5.05	11	9	0	0	0	51.2	49	35	29	33	49
	San Francisco	0-2	4.09	4	4	0	0	0	22.0	25	14	10	8	15
1989	Phoenix	7-7	3.12	23	20	2	0	0	115.1	109	49	40	76	77
	San Francisco	2-3	4.35	14	4	0	0	0	39.1	28	20	19	24	22
1990	Phoenix	5-5	3.82	11	10	2	1	0	66.0	63	31	28	44	45
	San Francisco	8-7	4.00	27	17	3	2	0	110.1	87	52	49	49	66
1991	San Francisco	13-11	3.56	44	29	2	1	0	202.0	173	87	80	77	139
1992	San Francisco	8-14	4.21	26	26	1	1	0	154.0	152	82	72	64	88
1993	San Francisco	7-5	3.60	22	18	1	0	0	110.2	110	45	44	40	57
	San Jose	1-0	0.00	2	2	0	0	0	10.0	4	0	0	3	8
Minor Totals		37-40	3.25	134	104	7	3	5	653.0	599	300	236	343	506
ML Totals		38-42	3.87	137	98	7	4	0	637.2	575	300	274	262	387

ML Batting	AVG.	AB	H	2B	3B	HR	RBI
—1993	.138	29	4	0	0	1	2
—Lifetime	.194	124	24	1	0	2	8

LAST HOME RUN: June 5, 1993 vs. Pittsburgh (Tim Wakefield)

CAREER VS. THE NATIONAL LEAGUE

	W-L-S	ERA	G	IP	H	ER		W-L-S	ERA	G	IP	H	ER
Atlanta	3-4-0	3.56	13	58.0	57	22	Montreal	3-4-0	1.31	9	43.1	33	16
Chicago	5-4-0	4.56	10	62.0	61	30	New York	1-6-0	2.80	11	54.1	55	27
Cincinnati	5-2-0	1.01	15	69.0	58	34	Phil.	1-2-0	3.74	6	30.1	33	11
Colorado	0-2-0	10.00	3	9.0	17	10	Pitt.	6-2-0	2.77	10	58.0	45	20
Florida	0-0-0	4.76	1	5.2	3	3	St. L.	2-4-0	2.63	9	55.1	49	18
Houston	2-2-0	1.35	15	62.1	51	30	SD	5-5-0	2.55	17	59.0	64	28
LA	5-5-0	1.91	18	71.1	49	25	SF	—	—	—	—	—	—

1993 PITCHING BREAKDOWN

	W-L-S	ERA	G	IP	H	ER		W-L-S	ERA	G	IP	H	ER
Season	7-5-0	3.60	22	110.0	110	44	Vs. Atl	0-1-0	2.45	2	11.0	12	3
Home	4-2-0	2.76	11	62.0	61	19	Chi	2-0-0	1.80	2	15.0	10	3
Road	3-3-0	4.69	11	48.0	49	25	Cin	1-0-0	3.46	3	13.0	9	5
Day	3-1-0	2.60	9	34.2	30	10	Col	0-2-0	10.00	3	9.0	17	10
Night	4-4-0	4.06	13	75.1	80	34	Fla	0-0-0	4.76	1	5.2	3	3
Starter	7-5-0	3.65	18	106.0	105	43	Hou	0-0-0	4.50	1	2.0	3	1
Reliever	0-0-0	2.25	4	4.0	5	1	LA	0-0-0	0.00	1	0.2	0	0
April	0-2-0	4.66	5	29.0	33	15	Mon	0-1-0	6.35	1	5.2	8	4
May	2-1-0	2.84	4	25.1	19	8	NY	0-0-0	2.53	2	10.2	9	3
June	3-1-0	3.38	5	32.0	34	12	Phi	0-0-0	2.25	1	8.0	7	2
July	0-0-0	2.45	1	3.2	3	1	Pit	2-0-0	2.38	2	11.1	12	3
August	2-1-0	3.94	3	16.0	16	7	Stl.	0-1-0	14.73	1	3.2	9	6
Sept-Oct	0-0-0	2.25	4	4.0	5	1	SD	2-0-0	0.63	2	14.1	11	1
Before ASB	5-4-0	3.60	15	90.0	89	36	SF	—	—	—	—	—	—
After ASB	2-1-0	3.60	7	20.0	21	8							

CAREER TRANSACTIONS

- Selected by San Francisco in the 8th round of the June, 1985 draft. Signed by scout John Shafer.
- On disabled list, Aug. 22-Sept. 6, 1990 with a pulled muscle under right rib cage.
- On disabled list March 27-April 17, 1992 following surgery on ribs.
- On disabled list May 21-June 5, 1993 with inflamed left shoulder
- On disabled list July 3-Aug. 10, 1993 (including Aug. 3-10 injury rehabilitation assignment to San Jose) with inflammed left shoulder.
- On disabled list Aug. 24-Sept. 15, 1993 with inflamed left shoulder.

CAREER HIGHS

- **Low-Hit Games:** 1, June 13, 1990 at San Diego
- **Innings Pitched - Starter:** 9 (7 times), last: June 11, 1993 vs. Chicago
  Reliever: 5.0, Sept. 13, 1989 vs. Cincinnati
- **Strikeouts:** 9, June 13, 1990 at San Diego
- **Winning Streak:** 6 (2 times), last: July 21-September 8, 1991
- **Losing Streak:** 4, Aug. 13-October 1, 1990

Giants 1994 Birthday Calendar

January		Age
2	Royce Clayton	24
26	Dan Carlson	24

February		Age
11	Todd Benzinger	31
11	John Patterson	27
20	Paul Faries	29
20	Tony Menendez	28
20	Luis Mercedes	26
25	Bob Brenly	40

March		Age
9	Wendell Kim	44
11	Salomon Torres	22
15	Bobby Bonds	48
22	Rich Monteleone	31

April		Age
2	Steve Hosey	25
11	Steve Scarsone	28
29	J.R. Phillips	24

May		Age
10	Robby Thompson	32
31	Rikkert Faneyte	25

June		Age
2	Bob Lillis	64
7	Trevor Wilson	28
15	Dusty Baker	45
28	Joe Rosselli	22
30	Bud Black	37

July		Age
7	Dave Burba	28
9	Mark Carreon	31
12	Denny Sommers	54
15	Kirt Manwaring	29
16	Bill Van Landingham	24
24	Barry Bonds	30
29	Steve Frey	31

August		Age
3	Rod Beck	26
4	Dax Jones	24
20	Kevin Rogers	26
28	Darren Lewis	27

September		Age
12	Chris Hancock	25
26	Dave Martinez	30

October		Age
13	Bryan Hickerson	31
13	Dick Pole	44
27	Bill Swift	33
30	Mark Portugal	32

November		Age
2	Willie McGee	36
12	Jeff Reed	32
22	Mike Benjamin	29
28	John Burkett	30
28	Matt Williams	29

December		Age
14	Marcus Jensen	22
22	Mike Jackson	30

Rules of Interest

PLAYER LIMITS: 40, until Opening Day, when the number must be reduced to 25, until September 1, when it again becomes 40.

QUALIFYING MARKS: To qualify for the batting championship a player must have a minimum of 502 plate appearances (3.1 per scheduled team game). To qualify for earned run average leadership a pitcher must have at least 162 innings pitched (1 per scheduled team game).

FIELDING CHAMPIONSHIP QUALIFICATIONS: The individual fielding champions shall be the fielders with the highest fielding average at each position, provided:

(1) A catcher must have participated as a catcher in at least one-half the number of games scheduled for each club in his league that season;

(2) An infielder or outfielder must have participated at his position in at least two-thirds of the number of games scheduled for each club in his league that season;

(3) A pitcher must have pitched at least as many innings as the number of games scheduled for each club in his league that season. EXCEPTION: If another pitcher has a fielding average as high or higher, and has handled more total chances in a lesser number of innings, he shall be the fielding champion.

DETERMINING SLUGGING PERCENTAGE: Divide the total bases of all hits by the total times at bat (at-bats do not include walks, sacrifices, hit by pitches, or times awarded first base because of interference or obstruction).

DETERMINING ON BASE PERCENTAGE: Add the total of hits, walks, and hit by pitches and divide by the total of at-bats, walks, hit by pitches, and sacrifice flies.

CONSECUTIVE-GAME HITTING STREAKS: A consecutive-game hitting streak shall not be terminated if all the player's plate appearances (one or more) result in a base on balls, hit batsman, defensive interference or a sacrifice bunt. The streak shall terminate if the player has a sacrifice fly and no hit.

CONSECUTIVE-GAME PLAYING STREAK: A consecutive-game playing streak shall be extended if the player plays one half-inning on defense, or if he completes a time at bat by reaching base or being put out. A pinch-running appearance only shall not extend the streak. If a player is ejected from a game by an umpire before he can comply with the requirements of this rule, his streak shall continue.

TRADES: Trades can be made without restriction from the first day following the close of the championship season to August 1. From August 1 to the close of the season, Major League waivers are required.

SPECIAL WAIVERS: Waivers must be acquired for an outright assignment of a player to a minor league club. If more than one team claims a player, he will be awarded based on the reverse order of standings, at the time waivers expire, if more than 30 days after the start of the season. Otherwise, in reverse order of standings at close of preceding season.

DETERMINING THE MAGIC NUMBER: Determine the number of games yet to be played, add one, then subtract the number of games ahead in the loss column of the standings from the closest opponent.

MAJOR LEAGUE SERVICE:

- is credited for each day the player appears on an active roster or Major League disabled list or suspended list.
- in the case of a player called up from the minor leagues, is credited beginning with the date he physically reports.
- in the case of a Major League player who is traded and reports in the normal course, service is not interrupted.
- in the case of a player sent down to the minor leagues, is credited through the date of the assignment.
- in the case of a player who is unconditionally released, is credited through the date waivers were requested.
- in the case of a player designated for release or assignment (MLR 2), is credited after the designation, through the date of the actual assignment or the request for unconditional release waivers.
- for a player who appears on his club's opening day roster, is credited as the earliest scheduled opener, without regard to the actual opening date of his own club.

- is credited at the rate of 172 days per "year," though the season is actually 182 days long.
- is not credited during any period or periods of optional assignment totaling 20 days or more during a single season.

RELIEF PITCHERS' SAVE RULE: A pitcher is credited with a Save when he meets all three of the following conditions: 1) he is the finishing pitcher in a game won by his club, and, 2) he is not the winning pitcher, and, 3) he qualifies under one of the following conditions: a) he enters the game with a lead of no more than three runs and pitches for at least one inning, or, b) he enters the game with the potential tying run either on base, at bat or on deck, or, c) he pitches effectively for at least three innings.

ROOKIE RULE: The Baseball Writers Association of America considers a player a rookie unless during the previous season or seasons he has a) exceeded 130 at-bats or 50 innings pitched in the Major Leagues, or, b) accumulated more than 45 days on the active roster of a Major League club, excluding military service and time on the disabled list, during the 25-man limit. The 25-player limit is in effect from Opening Day through August 31.

DAY GAME/NIGHT GAME: Any game scheduled to start after 5:00 p.m. will be considered a night game.

DISABLED LISTS: REGULAR DISABLED LIST — The 15 day list may be used for as many players as needed, with the same recertification procedure as in the past. **EMERGENCY DISABLED LIST —** No maximum number of players on list at one time. Minimum period of inactivity-sixty (60) calendar days. Players placed on this list after August 1st shall remain there for the balance of the season. Day 1 is following player's last game appearance. Reinstatements may be made after day 15 (for the "15-day list") and after day 60 (for the "emergency disabled list").

FREE AGENCY (RE-ENTRY): Six years of Major League Service are required to be eligible for free agency.

- A player has 15 days from the first day following the World Series to file for free agency.
- By December 7, former club must offer to arbitrate or on January 8 former club becomes ineligible to sign the player. (Ineligible club regains eligibility the following May 1.)
- If club and player proceed to arbitration, maximum salary cut rules do not apply. Player who accepts former club's offer to arbitrate is not subject to repeater rights limitations.

SALARY ARBITRATION:

- Players are eligible after three years of Major League Service. The top 17% of two-year players by service time are also eligible. Maximum cut rules do not apply if in immediately preceding year player won arbitration increase of over 50%.
- Arbitrator is officially instructed to give particular attention for purposes of comparison to salaries of players with Major League Service no more than one annual service group higher than player who is arbitrating.

FREE AGENT (AMATEUR): One selection meeting shall be conducted each year in June to be known as the "Summer Meeting."

- Major League Clubs shall select in reverse order of their league standing at the close of the preceding season (determined by the percentage of games it won). No club may transfer to another club its right to select.
- A selected player shall be placed on a club's Negotiation List and shall remain thereon until the start of the Closed Period (the seven days preceding the Summer Meeting) of the next selection meeting, unless at an earlier date he (1) signs a contract (2) is removed because he was not eligible for selection (3) becomes a College Player by entering or returning to college.
- A club may not transfer its Negotiation Right to any other club.

San Francisco Giants 1994 Roster

As of February 9, 1994

Manager: Dusty Baker (12)

Coaches: Bobby Bonds (16), Bob Brenly (15), Wendell Kim (20), Bob Lillis (5), Dick Pole (48), Denny Sommers (58) **Trainers:** Mark Letendre, Barney Nugent

Director of Travel: Dirk Smith

Equipment Manager: Mike Murphy

NO	PITCHERS (18)	B-T	HT	WT	BORN	BIRTHPLACE	RESIDENCE	1993 CLUB	W-L	ERA	G	GS	CG	SV	IP	H	R	ER	BB	SO	ML-S
47	Beck, Rod	R-R	6-1	236	8-3-68	Burbank, CA	Scottsdale, AZ	SAN FRANCISCO	3-1	2.16	76	0	0	48	79.1	57	20	19	13	86	2-104
40	Black, Bud	L-L	6-2	188	6-30-57	San Mateo, CA	Olivehain, CA	SAN FRANCISCO	8-2	3.56	16	16	0	0	93.2	89	44	37	33	45	
								San Jose	0-0	9.00	1	1	0	0	1.0	2	1	1	0	2	11-167
34	Burba, Dave	R-R	6-4	240	7-7-66	Dayton, OH	Scottsdale, AZ	SAN FRANCISCO	10-3	4.25	54	5	0	0	95.1	95	49	45	37	88	2-059
33	Burkett, John	R-R	6-2	211	11-28-64	New Brighton, PA	Scottsdale, AZ	SAN FRANCISCO	22-7	3.65	34	34	2	0	231.2	224	100	94	40	145	4-030
57	Carlson, Dan	R-R	6-1	185	1-26-70	Portland, OR	Portland, OR	Phoenix	5-6	6.56	13	12	0	0	70.0	79	54	51	32	48	
								Shreveport	7-4	2.24	15	15	2	0	100.1	86	30	25	26	81	0-000
46	Frey, Steve	L-L	5-9	170	7-29-63	Southampton, PA	Newtown, PA	CALIFORNIA	2-3	2.98	55	0	0	13	48.1	41	20	16	26	22	4-034
39	Hancock, Chris	L-L	6-3	175	9-12-69	Lynwood, CA	Riverside, CA	Shreveport	8-8	4.06	23	23	0	0	124.0	126	71	56	52	93	0-000
41	Hickerson, Bryan	L-L	6-2	203	10-13-63	Bemidji, MN	Scottsdale, AZ	SAN FRANCISCO	7-5	4.26	47	15	0	0	120.1	137	58	57	39	69	2-074
42	Jackson, Mike	R-R	6-2	223	12-22-64	Houston, TX	Spring, TX	SAN FRANCISCO	6-6	3.03	81	0	0	1	77.1	58	28	26	24	70	7-059
36	Menendez, Tony	R-R	6-2	195	2-20-65	Havana, Cuba	Carol City, FL	Buffalo	4-5	2.42	54	0	0	24	63.1	50	20	17	21	48	
								PITTSBURGH	2-0	3.00	14	0	0	0	21.0	20	8	7	4	13	0-060
55	Monteleone, Rich	R-R	6-2	214	3-22-63	Tampa, FL	Tampa, FL	NEW YORK (AL)	7-4	4.94	42	0	0	0	85.2	85	52	47	35	50	3-112
19	Portugal, Mark	R-R	6-0	190	10-30-62	Los Angeles, CA	Missouri City, TX	HOUSTON	18-4	2.77	33	33	1	0	208.0	194	75	64	77	131	6-165
28	Rogers, Kevin	S-L	6-1	198	8-20-68	Cleveland, MS	Cleveland, MS	SAN FRANCISCO	2-2	2.68	64	0	0	0	80.2	71	28	24	28	62	1-031
53	Rosselli, Joe	R-L	6-1	170	5-28-72	Burbank, CA	Woodland Hills, CA	Shreveport	0-1	3.13	4	4	0	0	23.0	22	9	8	7	19	0-000
26	Swift, Bill	R-R	6-0	191	10-27-61	S. Portland, ME	Paradise Valley, AZ	SAN FRANCISCO	21-8	2.82	34	34	1	0	232.2	195	82	73	55	157	7-093
35	Torres, Salomon	R-R	5-11	165	3-11-72	S.P. de Macoris, DR	S.P. de Macoris, DR	Shreveport	7-4	2.70	12	12	2	0	83.1	67	27	25	12	67	
								Phoenix	7-4	3.50	14	14	4	0	105.1	105	43	41	27	99	
								SAN FRANCISCO	3-5	4.03	8	8	0	0	44.2	37	21	20	27	23	0-041
50	Van Landingham, Bill	R-R	6-2	210	7-16-70	Columbia, TN	Franklin, TN	San Jose	14-8	5.12	27	27	1	0	163.1	167	103	93	87	171	
								Phoenix	0-1	6.43	1	1	0	0	7.0	8	6	5	0	2	0-000
32	Wilson, Trevor	L-L	6-0	204	6-7-66	Torrance, CA	Scottsdale, AZ	SAN FRANCISCO	7-5	3.60	22	18	1	0	110.0	110	45	44	40	57	
								San Jose	1-0	0.00	2	2	0	0	10.0	4	0	0	3	8	4-059

NO	CATCHERS (3)	B-T	HT	WT	BORN	BIRTHPLACE	RESIDENCE	1993 CLUB	AVG	G	AB	R	H	2B	3B	HR	RBI	BB	SO	SB	ML-S
54	Jensen, Marcus	S-R	6-4	195	12-14-72	Oakland, CA	Oakland, CA	Clinton	.262	104	324	53	85	24	2	11	56	66	98	1	0-000

8	Manwaring, Kirt	R-R	5-11	203	7-15-65	Elmira, NY	Scottsdale, AZ	SAN FRANCISCO	.275	130	432	48	119	15	1	5	49	41	76	1	4-140
52	Reed, Jeff	L-R	6-2	190	11-12-62	Joliet, IL	Elizabethton, TN	SAN FRANCISCO	.261	66	119	10	31	3	0	6	12	16	22	0	
								San Jose	.500	4	10	2	5	1	0	0	2	1	0	0	8-074

NO	INFIELDERS (9)	B-T	HT	WT	BORN	BIRTHPLACE	RESIDENCE	1993 CLUB	AVG	G	AB	R	H	2B	3B	HR	RBI	BB	SO	SB	ML-S
18	Benjamin, Mike	R-R	6-0	169	11-22-65	Euclid, OH	Chandler, AZ	SAN FRANCISCO	.199	63	146	22	29	7	0	4	16	9	23	0	
								San Jose	.000	2	8	1	0	0	0	0	0	1	0	0	3-023
14	Benzinger, Todd	S-R	6-1	195	2-11-63	Dayton, KY	Cincinnati, OH	SAN FRANCISCO	.288	86	177	25	51	7	2	6	26	13	35	0	6-108
10	Clayton, Royce	R-R	6-0	183	1-2-70	Burbank, CA	San Mateo, CA	SAN FRANCISCO	.282	153	549	54	155	21	5	6	70	38	91	11	1-141
39	Faries, Paul	R-R	5-10	170	2-20-65	Berkeley, CA	San Diego, CA	Phoenix	.303	78	327	56	99	14	5	2	32	22	30	18	
								SAN FRANCISCO	.222	15	36	6	8	2	1	0	4	1	4	2	1-102
7	Patterson, John	S-R	5-9	168	2-11-67	Key West, FL	Phoenix, Az	San Jose	.235	16	68	8	16	7	0	1	14	7	12	6	
								SAN FRANCISCO	.188	16	16	1	3	0	0	1	2	0	5	0	1-065
31	Phillips, J.R.	L-L	6-1	185	4-29-70	West Covina, CA	Scottsdale, AZ	Phoenix	.263	134	506	80	133	35	2	27	94	53	127	7	
								SAN FRANCISCO	.313	11	16	1	5	1	1	1	4	0	5	0	0-031
23	Scarsone, Steve	R-R	6-2	195	4-11-66	Anaheim, CA	Scottsdale, AZ	Phoenix	.257	19	70	13	18	1	2	3	9	8	21	2	
								SAN FRANCISCO	.252	44	103	16	26	9	0	2	15	4	32	0	1-037
6	Thompson, Robby	R-R	5-11	173	5-10-62	W. Palm Beach, FL	Tequesta, FL	SAN FRANCISCO	.312	128	494	85	154	30	2	19	65	45	97	10	8-000
9	Williams, Matt	R-R	6-2	216	11-28-65	Bishop, CA	Scottsdale, AZ	SAN FRANCISCO	.294	145	579	105	170	33	4	38	110	27	80	1	5-113

NO	OUTFIELDERS (9)	B-T	HT	WT	BORN	BIRTHPLACE	RESIDENCE	1993 CLUB	AVG	G	AB	R	H	2B	3B	HR	RBI	BB	SO	SB	ML-S
25	Bonds, Barry	L-L	6-1	185	7-24-64	Riverside, CA	Murrieta, CA	SAN FRANCISCO	.336	159	539	129	181	38	4	46	123	126	79	29	7-129
45	Carreon, Mark	R-L	6-0	195	7-9-63	Chicago, IL	Tucson, AZ	SAN FRANCISCO	.327	78	150	22	49	9	1	7	33	13	16	1	5-078
38	Faneyte, Rikkert	R-R	6-1	170	5-31-69	Amsterdam, Holland	Amsterdam, Holland	Phoenix	.312	115	426	71	133	23	2	11	71	40	72	15	
								SAN FRANCISCO	.133	7	15	2	2	0	0	0	0	2	4	0	0-039
29	Hosey, Steve	R-R	6-3	225	4-2-69	Oakland, CA	Fresno, CA	Phoenix	.292	129	455	70	133	40	4	16	85	66	129	16	
								SAN FRANCISCO	.500	3	2	0	1	1	0	0	1	1	1	0	0-068
56	Jones, Dax	R-R	5-9	180	8-4-70	Pittsburgh, PA	Waukegan, IL	Shreveport	.284	118	436	59	124	19	5	4	36	26	53	13	0-000
2	Lewis, Darren	R-R	6-0	189	8-28-67	Berkeley, CA	Burlingame, CA	SAN FRANCISCO	.253	136	522	84	132	17	7	2	48	30	40	46	2-091
1	Martinez, Dave	L-L	5-10	175	9-26-64	New York, NY	Safety Harbor, FL	SAN FRANCISCO	.241	91	241	28	58	12	1	5	27	27	39	6	
								Phoenix	.467	3	15	4	7	0	0	0	2	1	1	1	7-085
51	McGee, Willie	S-R	6-1	185	11-2-58	San Francisco, CA	Hercules, CA	SAN FRANCISCO	.301	130	475	53	143	28	1	4	46	38	67	10	11-148
17	Mercedes, Luis	R-R	6-3	195	2-20-68	S.P. de Macoris, DR	S.P. de Macoris, DR	BALTIMORE	.292	10	24	1	7	2	0	0	0	5	4	1	
								SAN FRANCISCO	.160	18	25	1	4	0	1	0	3	1	3	0	
								Phoenix	.291	70	244	28	71	5	3	0	15	36	30	14	1-009

Non-Roster Players

NO	PITCHERS (6)	B-T	HT	WT	BORN	BIRTHPLACE	RESIDENCE	1993 CLUB	W-L	ERA	G	GS	CG	SV	IP	H	R	ER	BB	SO	ML-S
43	Costello, Fred	R-R	6-4	190	10-1-66	Clearlake, CA	Daly City, CA	Jackson	8-3	2.82	12	12	0	0	60.2	57	24	19	13	45	
								Tucson	6-2	3.69	14	14	0	0	83.0	92	42	34	33	36	0-000
60	Peltzer, Kurt	L-L	6-3	190	1-13-69	Milwaukee, WI	New Berlin, WI	San Jose	2-3	2.93	17	0	0	3	27.2	28	16	9	8	20	
								Shreveport	4-3	3.19	30	0	0	1	42.1	33	16	15	9	28	
								Phoenix	2-0	6.75	12	0	0	2	16.0	16	13	12	7	16	0-000
30	Rasmussen, Dennis	L-L	6-7	235	4-18-59	Los Angeles, CA	Omaha, NE	Omaha	7-8	5.03	17	17	3	0	105.2	124	68	59	27	59	
								KANSAS CITY	1-2	7.45	9	4	0	0	29.0	40	25	24	14	12	8-146
61	Soderstrom, Steve	R-R	6-3	205	4-3-72	Turlock, CA	Turlock, CA	-Pitched at Fresno State University-													
62	Taylor, Rob	R-R	6-3	210	3-25-66	Columbia, MD	College Park, MD	Phoenix	10-8	4.24	49	12	0	2	144.1	166	85	68	49	110	0-000
63	Walker, Mike	R-R	6-3	205	6-23-65	Houston, TX	Kingwood, TX	Calgary	13-8	4.03	28	27	3	0	169.2	197	91	76	47	131	0-026

NO	CATCHERS (3)	B-T	HT	WT	BORN	BIRTHPLACE	RESIDENCE	1993 CLUB	AVG	G	AB	R	H	2B	3B	HR	RBI	BB	SO	SB	ML-S
37	Allanson, Andy	R-R	6-5	225	12-22-61	Richmond, VA	Burbank, CA	Phoenix	.354	50	161	31	57	15	2	6	23	10	18	7	
								SAN FRANCISCO	.167	13	24	3	4	1	0	0	2	1	2	0	5-073
65	Fernandez, Dan	R-R	5-11	180	6-16-66	Oakland, CA	San Lorenzo, CA	Shreveport	.188	48	128	12	24	5	1	1	13	14	32	1	
								Phoenix	.263	42	118	17	31	3	1	0	7	17	24	1	0-000
49	Lampkin, Tom	L-R	5-11	185	3-4-64	Cincinnati, OH	Camac, WA	New Orleans	.325	25	80	18	26	5	0	2	10	18	4	5	
								MILWAUKEE	.198	73	162	22	32	8	0	4	25	20	26	7	2-044

NO	INFIELDERS (2)	B-T	HT	WT	BORN	BIRTHPLACE	RESIDENCE	1993 CLUB	AVG	G	AB	R	H	2B	3B	HR	RBI	BB	SO	SB	ML-S
22	Hudler, Rex	R-R	6-0	195	9-2-60	Tempe, AZ	Newark, OH	YAKULT (Japan)	.300	120	410	48	123	26	3	14	64	32		1	5-131
59	Johnson, Erik	R-R	5-11	175	10-11-65	Oakland, CA	San Ramon, CA	Phoenix	.248	101	363	33	90	8	5	0	33	29	51	3	
								SAN FRANCISCO	.400	4	5	1	2	2	0	0	0	0	1	0	0-011

NO	OUTFIELDERS (1)	B-T	HT	WT	BORN	BIRTHPLACE	RESIDENCE	1993 CLUB	AVG	G	AB	R	H	2B	3B	HR	RBI	BB	SO	SB	ML-S
66	Singleton, Chris	L-L	6-4	200	8-15-72	Martinez, CA	Hercules, CA	Everett	.265	58	219	39	58	14	4	3	18	18	46	14	0-000

Numerical Roster

1 Dave Martinez (OF)
2 Darren Lewis (OF)
5 Bob Lillis (CCH)
6 Robby Thompson (IF)
7 John Patterson (IF)
8 Kirt Manwaring (C)
9 Matt Williams (IF)
10 Royce Clayton (IF)
12 Dusty Baker (MGR)
14 Todd Benzinger (OF)
15 Bob Brenly (CCH)
16 Bobby Bonds (CCH)
17 Luis Mercedes (OF)
18 Mike Benjamin (IF)
19 Mark Portugal (RHP)
20 Wendell Kim (CCH)
22 Rex Hudler (IF)-NR
23 Steve Scarsone (IF)
25 Barry Bonds (OF)
26 Bill Swift (RHP)
28 Kevin Rogers (LHP)
29 Steve Hosey (OF)
30 Dennis Rasmussen (LHP)-NR
31 J.R. Phillips (IF)
32 Trevor Wilson (LHP)
33 John Burkett (RHP)
34 Dave Burba (RHP)
35 Salomon Torres (RHP)
36 Tony Menendez (RHP)
37 Andy Allanson (C)-NR
38 Rikkert Faneyte (OF)
39 Paul Faries (IF)
40 Bud Black (LHP)
41 Bryan Hickerson (LHP)
42 Mike Jackson (RHP)
43 Fred Costello (RHP)-NR
45 Mark Carreon (OF)
46 Steve Frey (LHP)
47 Rod Beck (RHP)
48 Dick Pole (CCH)
49 Tom Lampkin (C)-NR
50 B. Van Landingham (RHP)
51 Willie McGee (OF)
52 Jeff Reed (C)
53 Joe Rosselli (LHP)
54 Marcus Jensen (C)
55 Rich Monteleone (RHP)
56 Dax Jones (OF)
57 Dan Carlson (RHP)
58 Denny Sommers (CCH)
59 Erik Johnson (IF)-NR
60 Kurt Peltzer (LHP)-NR
61 Steve Soderstrom (RHP)-NR
62 Rob Taylor (RHP)-NR
63 Mike Walker (RHP)-NR
64 Chris Hancock (LHP)
65 Dan Fernandez (C)-NR
66 Chris Singleton (OF)-NR

Retired

3 Bill Terry
4 Mel Ott
11 Carl Hubbell
24 Willie Mays
27 Juan Marichal
44 Willie McCovey

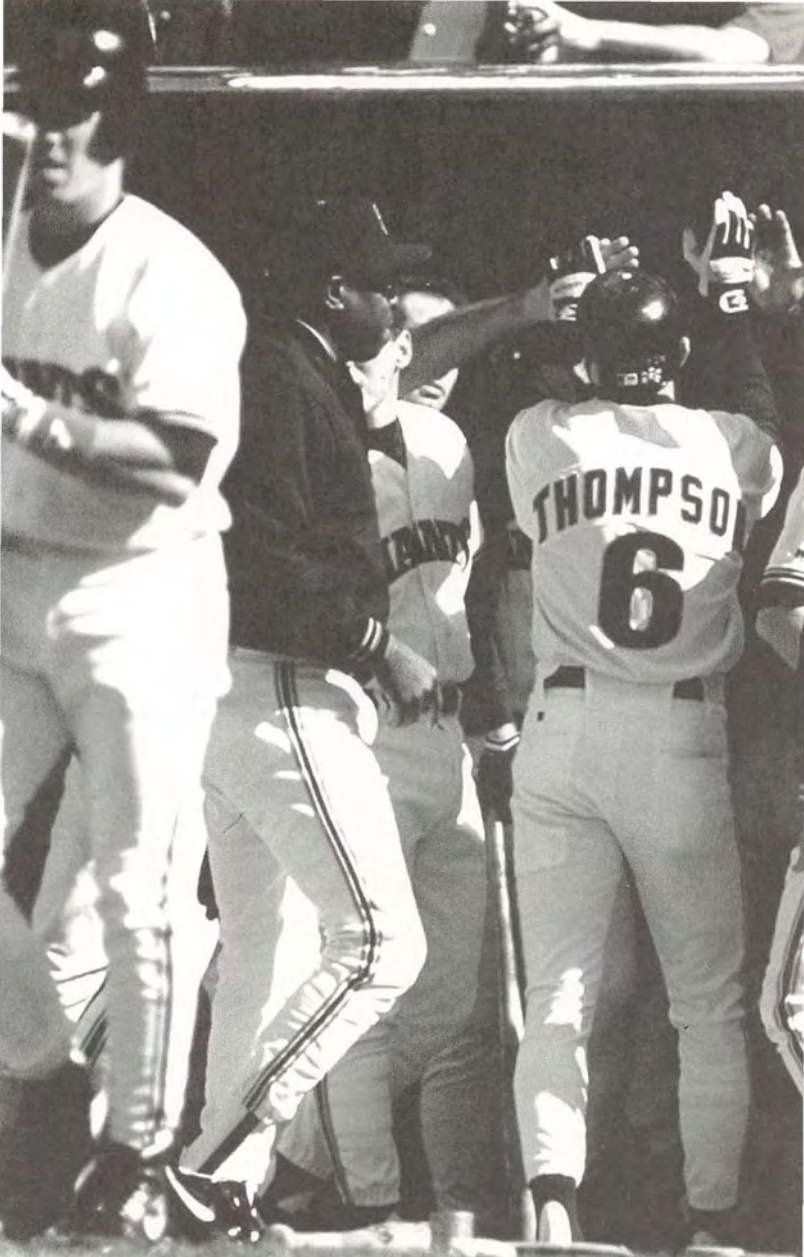

SAN FRANCISCO GIANTS

The 1993 season was filled with celebrations, as the Giants rolled to the best regular-season record in San Francisco history —103 wins and 59 losses.

1993 In Review

1993 Major League Standings

National League

West	Won	Lost	PCT.	GB	East	Won	Lost	PCT.	GB
Atlanta	104	58	.642	-	Philadelphia	97	65	.599	-
San Francisco	**103**	**59**	**.636**	**1.0**	Montreal	94	68	.580	3.0
Houston	85	77	.525	19.0	St. Louis	87	75	.537	10.0
Los Angeles	81	81	.500	23.0	Chicago	84	78	.519	13.0
Cincinnati	73	89	.451	31.0	Pittsburgh	75	87	.463	22.0
Colorado	67	95	.414	37.0	Florida	64	98	.395	33.0
San Diego	61	101	.377	43.0	New York	59	103	.364	38.0

American League

East	Won	Lost	PCT.	GB	West	Won	Lost	PCT.	GB
Toronto	95	67	.586	-	Chicago	94	68	.580	-
New York	88	74	.543	7.0	Texas	86	76	.531	8.0
Baltimore	85	77	.525	10.0	Kansas City	84	78	.519	10.0
Detroit	85	77	.525	10.0	Seattle	82	80	.506	12.0
Boston	80	82	.494	15.0	California	71	91	.438	23.0
Cleveland	76	86	.469	19.0	Minnesota	71	91	.438	23.0
Milwaukee	69	93	.426	26.0	Oakland	68	94	.420	26.0

1993 National League Club Batting

Club	AVG	G	AB	R	OR	H	TB	2B	3B	HR	GS	RBI	SH	SF	HP	BB	IBB	SO	SB	CS
San Francisco	**.276**	**162**	**5557**	**808**	**636**	**1534**	**2373**	**269**	**33**	**168**	**1**	**759**	**102**	**50**	**46**	**516**	**88**	**930**	**120**	**65**
Philadelphia	.274	162	5685	877	740	1555	2422	297	51	156	8	811	84	51	42	665	70	1049	91	32
Colorado	.273	162	5517	758	967	1507	2329	278	59	142	3	704	70	52	46	388	40	944	146	90
St. Louis	.272	162	5551	758	744	1508	2192	262	34	118	5	724	59	54	27	588	50	882	153	72
Chicago	.270	163	5627	738	739	1521	2327	259	32	161	2	706	67	42	34	446	61	923	100	43
Pittsburgh	.267	162	5549	707	806	1482	2179	267	50	110	0	664	76	52	55	536	50	972	92	55
Houston	.267	162	5464	716	630	1459	2235	288	37	138	0	656	82	47	40	497	58	911	103	60
Cincinnati	.264	162	5517	722	785	1457	2185	261	28	137	5	669	63	66	32	485	42	1025	142	59
Atlanta	.262	162	5515	767	559	1444	2248	239	29	169	4	712	73	50	36	560	46	946	125	48
Los Angeles	.261	162	5588	675	662	1458	2138	234	28	130	2	639	107	47	27	492	48	937	126	61
Montreal	.257	163	5493	732	682	1410	2118	270	36	122	1	682	100	50	48	542	65	860	228	56
San Diego	.252	162	5503	679	772	1386	2140	239	28	153	2	633	80	50	59	443	43	1046	92	41
New York	.248	162	5448	672	744	1350	2126	228	37	158	4	632	89	47	24	448	43	879	79	50
Florida	.248	162	5475	581	724	1356	1897	197	31	94	4	542	58	43	51	498	39	1054	117	56

1993 National League Club Pitching

Club	W	L	ERA	G	CG	SHO	REL	SV	IP	H	R	ER	HR	HB	BB	IBB	SO
Atlanta	104	58	3.14	162	18	16	353	46	1455.0	1297	559	507	101	22	480	59	1036
Houston	85	77	3.49	162	18	14	324	42	1441.1	1363	630	559	117	41	476	52	1056
Los Angeles	81	81	3.50	162	17	9	346	36	1472.2	1406	662	573	103	37	567	68	1043
Montreal	94	68	3.55	163	8	7	385	61	1456.2	1369	682	574	119	47	521	38	934
San Francisco	**103**	**59**	**3.61**	**162**	**4**	**9**	**414**	**50**	**1456.2**	**1385**	**636**	**585**	**168**	**50**	**442**	**46**	**982**
Philadelphia	97	65	3.95	162	24	11	350	46	1472.2	1419	740	647	129	37	573	33	1117
New York	59	103	4.05	162	16	8	297	22	1438.0	1483	744	647	139	50	434	61	867
St. Louis	87	75	4.09	162	5	7	423	54	1453.0	1553	744	660	152	43	383	50	775
Florida	64	98	4.13	162	4	5	409	48	1440.1	1437	724	661	135	32	598	58	945
Chicago	84	78	4.18	163	8	5	422	56	1449.2	1514	739	673	153	43	470	61	905
San Diego	61	101	4.23	162	8	6	397	32	1437.2	1470	772	675	148	34	558	72	957
Cincinnati	73	89	4.51	162	11	8	375	37	1434.0	1510	785	718	158	44	508	36	996
Pittsburgh	75	87	4.77	162	12	5	384	34	1445.2	1557	806	766	153	46	485	43	832
Colorado	67	95	5.41	162	9	0	453	35	1431.1	1664	967	860	181	41	609	66	913

1993 National League Club Fielding

CLUB	PCT	G	PO	A	E	TC	DP	TP	PB
San Francisco	**.984**	**162**	**4370**	**1733**	**101**	**6204**	**169**	**0**	**15**
Pittsburgh	.983	162	4337	1816	105	6258	161	1	19
Atlanta	.983	162	4365	1769	108	6242	146	0	13
Chicago	.982	163	4349	1889	115	6353	162	0	14
Cincinnati	.980	162	4302	1633	121	6056	133	0	12
Florida	.980	162	4321	1703	125	6149	130	0	29
Houston	.979	162	4324	1652	126	6102	141	0	7
Los Angeles	.979	162	4418	1838	133	6389	141	0	15
Philadelphia	.977	162	4418	1536	141	6095	123	0	12
St. Louis	.975	162	4359	1890	159	6408	157	1	14
New York	.975	162	4314	1781	156	6251	143	0	4
Montreal	.975	163	4370	1827	159	6356	144	2	14
San Diego	.974	162	4313	1616	160	6089	129	0	20
Colorado	.973	162	4294	1760	167	6221	149	0	11

1993 Official Team Batting Statistics

Player	AVG	G	AB	R	H	TB	2B	3B	HR	RBI	SH	SF	HP	BB	IBB	SO	SB	CS	DP	E
Allanson, A	.167	13	24	3	4	1	0	0	2	1	2	0	0	1	0	2	0	0	1	0
Benjamin, M	.199	63	146	22	29	48	7	0	4	16	6	0	4	9	2	23	0	0	3	5
Benzinger, T	.288	86	177	25	51	80	7	2	6	26	1	3	0	13	1	35	0	0	2	0
RIGHT	.486		37		18	27	1	1	2	11	0	2	0	4	1	5			0	
LEFT	.236		140		33	53	6	1	4	15	1	1	0	9	0	30			2	
Bonds, B	.336	159	539	129	181	365	38	4	46	123	0	7	2	126	43	79	29	12	11	5
Carreon, M	.327	78	150	22	49	81	9	1	7	33	0	5	1	13	2	16	1	0	8	3
Clark, W	.283	132	491	82	139	212	27	2	14	73	1	6	6	63	6	68	2	2	10	14
Clayton, R	.282	153	549	54	155	204	21	5	6	70	8	7	5	38	2	91	11	10	16	27
Colbert, C	.162	23	37	2	6	11	2	0	1	5	0	0	0	3	1	13	0	0	0	1
Faneyte, R	.133	7	15	2	2	2	0	0	0	0	0	0	0	2	0	4	0	0	0	0
Faries,P	.222	15	36	6	8	12	2	1	0	4	1	1	0	1	0	4	2	0	1	1
Hosey, S	.500	3	2	0	1	2	1	0	0	1	0	0	0	1	0	1	0	0	0	0
Johnson, E.	.400	4	5	1	2	2	0	0	0	0	1	0	0	0	0	1	0	0	0	0
Lewis, D	.253	136	522	84	132	169	17	7	2	48	12	1	7	30	0	40	46	15	4	0
Manwaring, K	.275	130	432	48	119	151	15	1	5	49	5	2	6	41	13	76	1	3	14	2
Martinez, D	.241	91	241	28	58	87	12	1	5	27	0	0	0	27	3	39	6	3	5	1
McGee, W	.301	130	475	53	143	185	28	1	4	46	3	2	1	38	7	67	10	9	12	5
RIGHT	.319		144		46	58	9	0	1	13	0	1	0	7	2	21			7	
LEFT	.293		331		97	127	19	1	3	33	3	1	1	31	5	46			5	
McNamara, J	.143	4	7	0	1	0	0	0	1	0	1	0	0	0	0	1	0	0	0	0
Mercedes, L	.160	18	25	1	4	6	0	1	0	3	1	0	2	1	0	3	0	1	0	0
Patterson, J	.188	16	16	1	3	6	0	0	1	2	0	0	0	0	0	5	0	1	0	0
RIGHT	.200		5		1	1	0	0	0	1	0	0	0	0	0	1			0	
LEFT	.182		11		2	5	0	0	1	1	0	0	0	0	0	4			0	
Phillips, J	.313	11	16	1	5	11	1	1	1	4	0	0	0	0	0	5	0	0	0	1
Reed, J	.261	66	119	10	31	52	3	0	6	12	0	1	0	16	4	22	0	1	2	0
Scarsone, S	.252	44	103	16	26	41	9	0	2	15	4	1	0	4	0	32	0	1	0	1
Thompson, R	.312	128	494	85	154	245	30	2	19	65	9	4	7	45	0	97	10	4	7	8
Williams, M	.294	145	579	105	170	325	33	4	38	110	0	9	4	27	4	80	1	3	12	12
Beck, R	.000	76	4	0	0	0	0	0	0	0	1	0	0	0	0	3	0	0	0	1
Black, B	.243	16	37	2	9	9	0	0	0	3	3	0	0	2	0	8	0	0	1	2
Brantley, J	.107	53	28	1	3	3	0	0	0	3	1	0	0	0	0	9	0	0	1	2
Brummett, G	.000	8	15	0	0	0	0	0	0	1	5	0	0	1	0	5	0	0	0	0
Burba, D	.294	54	17	1	5	6	1	0	0	2	3	0	0	1	0	7	0	0	1	1
Burkett, J	.118	34	76	7	9	9	0	0	0	4	12	0	0	5	0	31	0	0	4	0
Deshaies, J	.000	5	5	0	0	0	0	0	0	0	1	0	0	0	0	3	0	0	0	0
Hickerson, B	.143	47	28	1	4	4	0	0	0	4	4	0	0	1	0	13	0	0	0	1
Jackson, M	.667	81	3	1	2	4	2	0	0	1	0	0	0	0	0	1	0	0	0	1
Layana, T	.000	1	0	0	0	0	0	0	0	0	0	0	0	0	0	0	0	0	0	0
Minutelli, G	.000	9	4	0	0	0	0	0	0	0	0	0	0	0	0	0	0	0	0	0
Righetti, D	1.000	51	1	0	1	1	0	0	0	1	0	0	0	0	0	0	0	0	0	0
Rogers, K	.000	64	3	0	0	0	0	0	0	0	0	0	0	0	0	2	0	0	0	1
Sanderson, S	.000	11	14	1	0	0	0	0	0	0	1	0	0	1	0	11	0	0	0	0
Swift, B	.263	34	80	12	21	22	1	0	0	4	10	1	0	5	0	19	0	0	3	6
Torres, S	.231	8	13	0	3	3	0	0	0	0	3	0	0	0	0	4	0	0	1	0
Wilson, T	.138	22	29	2	4	7	0	0	1	2	8	0	1	1	0	10	1	0	2	0
SF Giants	.276	162	5557	808	1534	2373	269	33	168	759	102	50	46	516	88	930	120	65	121	101
Opponents	.253	162	5472	636	1385	2120	185	23	168	605	74	38	50	442	46	982	81	66	129	159

Pinch-Hitting Avg. (ab-h-rbi): Benzinger .195 (41-8-4), Bonds .000 (3-0-0), Carreon .286 (35-10-8), Clark .000 (2-0-0), Clayton .000 (1-0-0), Colbert .000 (11-0-0), Faneyte .000 (1-0-0), Faries .000 (1-0-0), Hosey .000 (1-0-0), Lewis .222 (9-2-0), Martinez .150 (20-3-0), McGee .143 (7-1-0), Mercedes .000 (12-0-0), Patterson .188 (16-3-2), Phillips .167 (6-1-1), Reed .182 (33-6-3), Scarsone .300 (10-3-1), Thompson .500 (2-1-2), Williams .000 (1-0-0)
Giants Totals: .179 (218-39-21) **Opponents Totals:** .241 (241-58-28).

Pinch-hit Home Runs (4): Reed 2 (May 28 at Atlanta, June 23 vs. San Diego), Patterson (September 1 at Atlanta), Carreon (September 29 vs. Colorado); Opponents: 5

1993 Official Pitching Statistics

PITCHER	W	L	ERA	G	GS	CG	GF	SHO	SV	IP	H	R	ER	HR	HB	BB	IBB	SO	WP	BK
Beck, R	3	1	2.16	76	0	0	71	0	48	79.1	57	20	19	11	3	13	4	86	4	0
Black , B	8	2	3.56	16	16	0	0	0	0	93.2	89	44	37	13	2	33	2	45	0	4
Brantley, J	5	6	4.28	53	12	0	9	0	0	113.2	112	60	54	19	7	46	2	76	3	4
Bross, T	0	0	9.00	2	0	0	1	0	0	2.0	3	2	2	1	0	1	0	1	0	0
Brummett, G	2	3	4.70	8	8	0	0	0	0	46.0	53	25	24	9	0	13	1	20	2	2
Burba, D	10	3	4.25	54	5	0	9	0	0	95.1	95	49	45	14	3	37	5	88	4	0
Burkett, J	22	7	3.65	34	34	2	0	1	0	231.2	224	100	94	18	11	40	4	145	1	2
Deshaies, J	2	2	4.24	5	4	0	1	0	0	17.0	24	9	8	2	1	6	0	5	1	0
Hickerson, B	7	5	4.26	47	15	0	5	0	0	120.1	137	58	57	14	1	39	3	69	4	0
Jackson, M	6	6	3.03	81	0	0	17	0	1	77.1	58	28	26	7	3	24	6	70	2	2
Layana, T	0	0	22.50	1	0	0	0	0	0	2.0	7	5	5	1	0	1	1	1	0	0
Minutelli, G	0	1	3.77	9	0	0	4	0	0	14.1	7	9	6	2	0	15	0	10	1	0
Righetti, D	1	1	5.70	51	0	0	15	0	1	47.1	58	31	30	11	1	17	0	31	1	0
Rogers, K	2	2	2.68	64	0	0	24	0	0	80.2	71	28	24	3	4	28	5	62	3	0
Sanderson, S	4	2	3.51	11	8	0	1	0	0	48.2	48	20	19	12	1	7	2	36	0	3
Swift, B	21	8	2.82	34	34	1	0	1	0	232.2	195	82	73	18	6	55	5	157	4	0
Torres, S	3	5	4.03	8	8	0	0	0	0	44.2	37	21	20	5	1	27	3	23	3	1
Wilson, T	7	5	3.60	22	18	1	1	0	0	110.0	110	45	44	8	6	40	3	57	0	0
SF Giants	103	59	3.61	162	162	4	158	9	50	1456.2	1385	636	585	168	50	442	46	982	33	18
Opponents	59	103	4.51	162	162	14	148	5	33	1436.0	1534	808	719	168	46	516	88	930	44	13

Combined Shutouts (7): Burkett and Beck, April 16 vs. Atlanta; Wilson, Righetti and Beck, May 15 at San Diego; Swift and Beck, May 21 vs. Cincinnati; Black and Jackson, June 18 at Houston; Swift and Jackson, June 27 vs. Colorado; Swift and Beck, Sept. 22 at Houston; Burkett and Rogers, Sept. 23 at Houston.

Giants Long Hitting Streaks

Player	Year	Games
George Davis	1893	33
Charles Hickman	1900	27
Jack Clark	1978	26
Mike Donlin	1908	24
Fred Lindstrom	1930	24
Don Mueller	1955	24
Willie McCovey	1963	24
Joe Moore	1934	23
Alvin Dark	1952	22
Willie McCovey	1959	22
Mel Ott	1937	21
Don Mueller	1954	21
Willie Mays	1954	21
Willie Mays	1957	21
Robby Thompson	**1993**	**21**
Joe Moore	1932	20
Willie Mays	1960	20
Jack Clark	1978	19
Willie McGee	**1991**	**19**

Giants Long Winning Streaks

Player	Year	Games
Tim Keefe	1888	19
Rube Marquard	1912	19
Mickey Welch	1885	17
Carl Hubbell	1936	16
Jack Sanford	1962	16
Joe McGinnity	1904	14
Christy Mathewson	1909	13
Burleigh Grimes	1927	13
Hooks Wiltse	1904	12
Christy Mathewson	1905	11
Hal Schumacher	1935	11
Sal Maglie	1950	11
Johnny Antonelli	1954	11
Slim Sallee	1917	10
Jesse Barnes	1917	10
Clarence Mitchell	1930	10
Juan Marichal	1966	10
Juan Marichal	1968	10
Vida Blue	1978	10

1993 Giants Individual Fielding

Player	PCT	G	GS	PO	A	E	TC	DP
Pitcher (18)								
Beck, R	.889	76	0	0	8	1	9	1
Black ,B	.926	16	16	3	22	2	27	2
Brantley, J	.882	53	12	6	9	2	17	0
Bross, T	.000	2	0	0	0	0	0	0
Brummett, G	1.000	8	8	4	6	0	10	0
Burba, D	.950	54	5	7	12	1	20	0
Burkett, J	1.000	34	34	21	36	0	57	2
Deshaies, J	1.000	5	4	0	3	0	3	0
Hickerson, B	.941	47	15	4	12	1	17	0
Jackson, M	.941	81	0	3	13	1	17	0
Layana, T	1.000	1	0	0	1	0	1	0
Minutelli, G	1.000	9	0	0	1	0	1	0
Righetti, D	1.000	51	0	2	5	0	7	0
Rogers, K	.900	64	0	2	7	1	10	1
Sanderson, S	1.000	11	8	2	8	0	10	0
Swift, B	.910	34	34	17	44	6	67	3
Torres, S	1.000	8	8	4	9	0	13	0
Wilson, T	1.000	22	18	3	13	0	16	2
First Base (6)								
Allanson, A	1.000	2	0	8	0	0	8	0
Benzinger, T	1.000	40	27	289	15	0	304	27
Carreon, M	1.000	3	2	6	2	0	8	1
Clark, W	.988	129	129	1078	88	14	1180	113
Phillips, J	.971	5	3	32	2	1	35	1
Scarsone, S	1.000	6	1	9	0	0	9	0
Second Base (6)								
Benjamin, M	.991	23	17	54	54	1	109	23
Colbert, C	1.000	2	0	0	1	0	1	0
Faries, P	1.000	7	6	12	18	0	30	3
Johnson, E	1.000	2	0	1	0	0	1	0
Scarsone, S	1.000	20	15	40	35	0	75	10
Thompson, R	.988	128	124	273	384	8	665	95
Third Base (7)								
Benjamin, M	.936	16	14	10	34	3	47	3
Benzinger, T	.000	1	0	0	0	0	0	0
Colbert, C	1.000	1	1	1	1	0	2	1
Faries, P	.000	1	0	0	0	1	1	0
Johnson, E	1.000	1	0	0	1	0	1	0
Scarsone, S	.929	8	4	4	9	1	14	1
Williams, M	.970	144	143	117	266	12	395	34
Shortstop (4)								
Benjamin, M	.982	23	9	10	45	1	56	7
Clayton, R	.963	153	151	251	449	27	727	103
Faries, P	1.000	4	2	3	5	0	8	0
Johnson, E	.000	1	0	0	0	0	0	0
Outfielders (9)								
Benzinger, T	1.000	7	4	10	0	0	10	0
Bonds, B	.984	157	156	310	7	5	322	0
Carreon, M	.943	41	27	48	2	3	53	0
Faneyte, R	1.000	6	3	10	0	0	10	0
Hosey, S	.000	1	0	0	0	0	0	0
Lewis, D	1.000	131	120	344	4	0	348	3
Martinez, D	.993	73	53	131	6	1	138	2
McGee, W	.979	126	120	224	9	5	238	1
Mercedes, L	1.000	5	3	5	0	0	5	0

Player	PCT	G	GS	PO	A	E	TC	DP	CS-SB	PCT	PB
Catcher (5)											
Allanson, A	1.000	8	4	30	0	0	30	0	0-2	0.0	0
Colbert, C	.982	10	7	51	3	1	55	0	2-2	50.0	0
Manwaring, K	.998	130	126	739	70	2	811	12	44-60	42.3	11
McNamara, J	1.000	4	1	12	0	0	12	0	0-1	0.0	0
Reed, J	1.000	37	24	180	14	0	194	4	12-16	42.9	4

San Francisco Giants Highs and Lows —1993

Club

Longest winning streak ..... 7 (2 times), last: 9/22-9/28
Longest losing streak 8, 9/7-9/15
Most runs, game, Giants ..... 17, 6/24 vs. COL
Most runs, game, opponents ..... 15, 7/26 vs. LA
Biggest winning margin ..... 15, 6/24 vs. COL (17-2)
Biggest losing margin ..... 14, 7/26 vs. LA (1-15)
Most runs, inning, Giants ..... 7, 7/9 at PHI
Most runs, inning, opponents ..... 6 (2 times), last: 7/18 vs. NY (9th inning)
Most hits, game, Giants ..... 23, 7/9 at PHI
Fewest hits, game, Giants ..... 2 (2 times), last: 7/7 at MON
Most hits, game, opponents ..... 19, 8/4 at SD
Fewest hits, game, opponents ..... 1, 6/17 at CIN
Most hits, inning, Giants ..... 7 (3 times), last: 7/9 at PHI (2nd inning)
Most hits, inning, opponents ..... 6 (2 times) last: 10/3 at LA (8th inning)
Most home runs, game, Giants ..... 5 (2 times), last: 8/15 at CHI
Most home runs, game, opponents ..... 6, 8/25 vs. ATL
Most stolen bases, game, Giants ..... 4 (2 times), last: 5/11 at COL
Most stolen bases, game, opponents ..... 4, 4/18 vs. ATL
Most double plays, game, Giants ..... 4 (3 times), last: May 21 vs. CIN
Most double plays, game, opponents ..... 4 (2 times), last: 9/13 vs. CHI
Most errors, game, Giants ..... 4, 7/5 at MON
Most errors, game, opponents ..... 5, 8/1 at COL
Longest game, innings ..... 14, 7/23 vs. PHI
Longest game, time ..... 4:33, 4/26 at PHI (10 innings)
Longest game, time (nine-inning game) ..... 3:31, 4/14 vs. FLA
Quickest game ..... 1:37, 7/2 at NY (5 innings)
Quickest game (nine innings) ..... 1:59, 6/27 vs. CO and 8/10 vs. CIN
Largest crowd, home ..... 56,689, 4/12 vs. FLA
Smallest crowd, home ..... 15,725, 6/4 vs. PIT
Largest crowd, road ..... 72,431, 8/1 at COL
Smallest crowd, road ..... 12,844, 4/11 at PIT

Individual Batting

Longest hitting streak ..... 21, Robby Thompson, 5/8-6/1 (first game of DH)
Most hits, game ..... 5 (2 times), last: Robby Thompson, 6/24 vs. COL
Most walks, game ..... 4 (2 times), last: Barry Bonds, 8/4 at SD
Most runs, game ..... 5, Barry Bonds, 8/4 at SD
Most doubles, game ..... 3 (3 times), last: Barry Bonds, 9/23 at Houston
Most triples, game ..... 2, Darren Lewis, 5/16 at SD
Most home runs, game ..... 2 (17 times), last: Barry Bonds, 10/1 at LA
Most RBI, game ..... 7, Barry Bonds, 10/1 at LA
Most stolen bases, game ..... 3, Barry Bonds, 8/20 vs. FLA

Individual Pitching

Most Ks, game, Giants ..... 11 (4 times), last: 5/20 vs. CIN
Most Ks, game, Giants pitcher ..... 10, Bill Swift, 9/22 at HOU
Most Ks, game, opponents ..... 15, 4/20 at NY
Most Ks, game, opposing pitcher ..... 14, Sid Fernandez, 4/20 at NY
Fewest hits allowed, CG, Giants ..... 4, John Burkett, 8/11 vs. CIN
Fewest hits allowed, opposing pitcher ..... 3, Mark Portugal, 9/21 at HOU
Most walks, game, Giants ..... 11, 4/18 vs. ATL
Most walks, game, Giants pitcher ..... 6 (2 times), last: S. Torres, 9/25 vs. SD
Most walks, game, opponents ..... 14, 4/26 at PHI
Most walks, game, opposing pitcher ..... 6, Ben Rivera, 4/26 at PHI
Most innings, game, starter ..... 9.0 (4 times), last: Bill Swift, 9/17 at CIN
Most innings, game, reliever ..... 4.2, Gino Minutelli, 7/26 vs. LA
Longest winning streak ..... 8 games, Dave Burba, 5/17-8/9
Longest losing streak ..... 3 games, Trevor Wilson; Greg Brummett; Mike Jackson; Bill Swift; John Burkett and Salomon Torres

1993 Giants Day-By-Day Record

#Date		D/N	Opp	Winner/Loser	W/L	Score	Record	Pos	GB	Club
1	4/6	N	at STL	Burkett (1-0)/Tewksbury	W	2-1	1-0	T1	-	CIN
2	4/7	N	at STL	Cormier/Wilson (0-1)	L	2-6	1-1	T3	-0.5	ATL/LA
3	4/8	D	at STL	Osborne/Rogers (0-1)	L	1-2	1-2	T3	-1.5	ATL
4	4/9	N	at PIT	Minor/ Beck (0-1)	L	5-6	1-3	T5	-2.5	ATL
5	4/10	D	at PIT	Burba (1-0)/Cooke	W	12-5	2-3	T4	-1.5	ATL
6	4/11	D	at PIT	Burkett (2-0)/Wakefield	W	4-3	3-3	T2	-0.5	ATL
7	4/12	D	FLA	Beck (1-1)/Klink	W	4-3 (11)	4-3	T2	-1.5	ATL
8	4/13	D	FLA	Burba (2-0)/Aquino	W	3-1	5-3	2	-0.5	ATL
9	4/14	D	FLA	Bowen/Swift (0-1)	L	4-6	5-4	3	-0.5	HOU/ATL
10	4/15	N	ATL	Brantley (1-0)/G. Maddux	W	6-1	6-4	1	+0.5	CIN/HOU
11	4/16	N	ATL	Burkett (3-0)/**SMOLTZ**	W	1-0	7-4	1	+0.5	HOU
12	4/17	D	ATL	Avery/Jackson (0-1)	L	0-2	7-5	1	+0.5	ATL/HOU
13	4/18	D	ATL	Jackson (1-1)/Bedrosian	W	13-12 (11)	8-5	1	+0.5	HOU
-	4/19			OFF DAY				1	+0.5	HOU
14	4/20	N	at N.Y.	Righetti (1-0)/M. Maddux	W	4-1 (11)	9-5	1	+1.5	ATL/HOU
15	4/21	N	at N.Y.	Gooden/Brantley (1-1)	L	0-10	9-6	1	+0.5	ATL/HOU
16	4/22	N	at N.Y.	Burkett (4-0)/Schourek	W	13-4	10-6	1	+1	HOU
17	4/23	N	at MON	Martinez/Wilson (0-2)	L	2-7	10-7	T1	-	HOU
18	4/24	D	at MON	**HILL**/Burba (2-1)	L	1-6	10-8	3	-1	HOU
19	4/25	D	at MON	Swift (1-1)/Nabholz	W	4-1	11-8	T1	-	HOU
20	4/26	N	at PHI	Andersen/Minutelli (0-1)	L	8-9 (10)	11-9	T1	-	HOU
21	4/27	D	at PHI	Burkett (5-0)/Mulholland	W	6-3	12-9	T1	-	HOU
22	4/28	N	N.Y.	Beck (2-1)/Innis	W	4-3	13-9	T1	-	HOU
23	4/29	D	N.Y.	Black (1-0)/Saberhagen	W	10-5	14-9	T1	-	HOU
24	4/30	N	MON	Swift (2-1)/Nabholz	W	5-2	15-9	T1	-	HOU
25	5/1	D	MON	Brantley (2-1)/J. Jones	W	7-3	16-9	T1	-	HOU
26	5/2	D	MON	Jackson (2-1)/Fassero	W	4-3 (11)	17-9	1	+1.0	HOU
-	5/3			OFF DAY				1	+1.0	HOU
27	5/4	N	PHI	Andersen/Righetti (1-1)	L	3-4 (12)	17-10	1	+1.0	HOU
28	5/5	D	PHI	Swift (3-1)/D. Jackson	W	11-2	18-10	1	+1.0	HOU
-	5/6			OFF DAY				1	+1.5	HOU
29	5/7	N	L.A.	Black (2-0)/Gross	W	8-5	19-10	1	+2.5	HOU
30	5/8	D	L.A.	Gott/Burba (2-2)	L	2-5 (12)	19-11	1	+1.5	HOU
31	5/9	D	L.A.	Hershiser/Brantley (2-2)	L	4-7	19-12	1	+0.5	HOU
32	5/10	N	at COL	**REYNOSO**/Wilson (0-3)	L	4-7	19-13	2	-0.5	HOU
33	5/11	N	at COL	Swift (4-1)/Nied	W	5-3	20-13	1	+0.5	HOU
34	5/12	N	at COL	Black (3-0)/Henry	W	8-2	21-13	1	+1.5	HOU
35	5/13	D	at COL	Burkett (6-0)/Ruffin	W	13-8	22-13	1	+2.0	HOU
36	5/14	N	at S.D.	**GR. HARRIS**/Brantley (2-3)	L	1-3	22-14	1	+1.0	HOU
37	5/15	N	at S.D.	Wilson (1-3)/Taylor	W	3-0	23-14	1	+1.0	HOU
38	5/16	N	at S.D.	Swift (5-1)/Whitehurst	W	9-4	24-14	1	+1.0	HOU
39	5/17	D	HOU	Burba (3-2)/D. Jones	W	8-7 (10)	25-14	1	+2.0	HOU
40	5/18	N	HOU	**BURKETT** (7-0)/Kile	W	7-2	26-14	1	+3.0	HOU
41	5/19	D	HOU	Brantley (3-3)/Harnisch	W	6-3	27-14	1	+3.5	ATL
42	5/20	D	CIN	Wilson (2-3)/Browning	W	6-1	28-14	1	+4.0	ATL
43	5/21	N	CIN	Swift (6-1)/Belcher	W	3-0	29-14	1	+4.0	ATL
44	5/22	D	CIN	Rijo/Black (3-1)	L	2-6	29-15	1	+4.0	ATL
45	5/23	D	CIN	Jackson (3-1)/Landrum	W	4-3	30-15	1	+4.0	ATL
-	5/24			OFF DAY				1	+4.0	ATL
46	5/25	D	at CHI	Burba (4-2)/Myers	W	5-4	31-15	1	+4.0	ATL
47	5/26	D	at CHI	Harkey/Swift (6-2)	L	2-4	31-16	1	+4.0	ATL
48	5/27	N	at CHI	Hibbard/Hickerson (0-1)	L	4-5	31-17	1	+4.0	ATL
49	5/28	N	at ATL	Avery/Burkett (7-1)	L	4-7	31-18	1	+3.0	ATL
50	5/29	D	at ATL	Brummett (1-0)/P. Smith	W	6-3	32-18	1	+4.0	ATL
51	5/30	D	at ATL	Burba (5-2)/Glavine	W	4-3	33-18	1	+5.0	ATL
-	5/31			RAINED OUT				1	+4.5	ATL
52	6/1	D	at FLA	Hammond/Swift (6-2)	L	3-7	33-19			
53	DH	N	at FLA	Black (4-1)/Bowen	W	4-3	34-19	1	+5.0	ATL
54	6/2	N	at FLA	Burkett (8-1)/Armstrong	W	3-2	35-19	1	+5.0	ATL
55	6/3	N	PIT	Neagle/Brummett (1-1)	L	1-2	35-20	1	+5.0	ATL/HOU
56	6/4	N	PIT	Cooke/Brantley (3-4)	L	2-3	35-21	1	+4.0	HOU
57	6/5	D	PIT	Wilson (3-3)/Wakefield	W	3-2	36-21	1	+4.0	HOU
58	6/6	D	PIT	Swift (7-3)/Walk	W	7-1	37-21	1	+4.0	HOU
-	6/7			OFF DAY				1	+4.5	HOU
59	6/8	D	STL	Arocha/Burkett (8-2)	L	3-4	37-22	1	+3.5	HOU
60	6/9	D	STL	Black (5-1)/**OSBORNE**	W	3-1	38-22	1	+4.5	HOU
-	6/10			OFF DAY				1	+4.5	HOU
61	6/11	N	CHI	**WILSON** (4-3)/Hibbard	W	7-2	39-22	1	+5.5	HOU
62	6/12	D	CHI	Swift (8-3)/McElroy	W	5-4	40-22	1	+6.5	ATL/HOU
63	6/13	D	CHI	Burkett (9-2)/Morgan	W	5-3	41-22	1	+6.5	ATL
-	6/14			OFF DAY				1	+7.0	ATL/LA
64	6/15	N	at CIN	Belcher/Brantley (3-5)	L	5-10	41-23	1	+6.0	ATL/LA
65	6/16	N	at CIN	Jackson (4-1)/Ayala	W	6-5 (10)	42-23	1	+6.0	ATL
66	6/17	D	at CIN	Swift (9-3)/Smiley	W	5-1	43-23	1	+6.5	ATL
67	6/18	N	at HOU	Black (6-1)/Drabek	W	5-0	44-23	1	+7.5	ATL
68	6/19	N	at HOU	Burkett (10-2)/Swindell	W	10-3	45-23	1	+7.5	ATL
69	6/20	D	at HOU	Brantley (4-5)/Williams	W	8-5	46-23	1	+7.5	ATL

70	6/21	N	S.D.	Wilson (5-3)/Brocail	W	2-1	47-23	1	+7.5	ATL
71	6/22	N	S.D.	Benes/ Swift (9-4)	L	1-2	47-24	1	+7.5	ATL
72	6/23	D	S.D.	Black (7-1)/Gr. Harris	W	6-2	48-24	1	+8.5	ATL
73	6/24	D	COL	Burkett (11-2)/Blair	W	17-2	49-24	1	+9.0	ATL
74	6/25	N	COL	Hickerson (1-1)/Henry	W	7-2	50-24	1	+9.0	ATL
75	6/26	D	COL	**REYNOSO**/ Wilson (5-4)	L	1-5	50-25	1	+8.0	ATL
76	6/27	D	COL	Swift (10-4)/Leskanic	W	5-0	51-25	1	+9.0	ATL
77	6/28	N	at L.A.	P. Martinez/Jackson (4-2)	L	0-4	51-26	1	+8.5	ATL
78	6/29	N	at L.A.	Burkett (12-2)/Hershiser	W	3-1	52-26	1	+8.5	ATL
79	6/30	N	at L.A.	P. Martinez/Rogers (0-2)	L	3-5	52-27	1	+7.5	ATL
-	7/1			OFF DAY				1	+7.0	ATL
80	7/2	N	at N.Y.	Burba (6-2)/**YOUNG**	W	3-1	53-27	1	+8.0	ATL
81	7/3	N	at N.Y.	Telgheder/Swift (10-5)	L	3-6	53-28	1	+7.0	ATL
82	7/4	D	at N.Y.	Jackson (5-2)/M. Maddux	W	10-8	54-28	1	+7.0	ATL
83	7/5	N	at MON	Burkett (13-2)/Gardiner	W	10-4	55-28	1	+7.0	ATL
84	7/6	N	at MON	Hickerson (2-1)/Bottenfield	W	13-5	56-28	1	+8.0	ATL
85	7/7	N	at MON	Rueter/Brummett (1-2)	L	0-3	56-29	1	+8.0	ATL
86	7/8	N	at PHI	Swift (11-5)/D. Jackson	W	13-2	57-29	1	+9.0	ATL
87	7/9	N	at PHI	Black (8-1)/Rivera	W	15-8	58-29	1	+9.0	ATL
88	7/10	D	at PHI	Greene/Burkett (13-3)	L	3-8	58-30	1	+9.0	ATL
89	7/11	D	at PHI	Hickerson (3-1)/Schilling	W	10-2	59-30	1	+9.0	ATL

ALL-STAR BREAK RECORD: 59-30

90	7/15	D	N.Y.	Swift (12-5)/Hillman	W	8-1	60-30	1	+9.0	ATL
91	7/16	N	N.Y.	Hickerson (4-0)/**GOODEN**	W	4-2	61-30	1	+9.0	ATL
92	7/17	D	N.Y.	Tanana/Burkett (13-4)	L	1-3	61-31	1	+9.0	ATL
93	7/18	D	N.Y.	Schourek/Brummett (1-3)	L	6-12	61-32	1	+8.0	ATL
94	7/19	D	MON	Burba (7-2)/Nabholz	W	6-2	62-32	1	+9.0	ATL

Longest Winning/Losing Streaks and Days in First Place - 1900-93

	WON	LOST	DAYS IN 1ST	LAST DAY IN 1ST		WON	LOST	DAYS IN 1ST	LAST DAY IN 1ST
1900	4	12	—	—	1948	7	7	23	6/14
1901	7	8	23	6/14	1949	7	6	23	6/6
1902	7	13	1	4/17	1950	9	7	—	—
1903	8	5	42	6/18	1951	16	11	7	10/3*
1904	18	6	168	9/22	1952	7	6	20	5/31
1905	13	4	174	9/30*	1953	8	7	1	4/14
1906	10	4	25	5/27	1954	8	6	110	9/20*
1907	17	7	25	5/29	1955	6	6	—	—
1908	11	4	44	10/7	1956	5	8	2	4/18
1909	9	4	—	—	1957	5	6	—	—
1910	9	5	10	5/7	1958	6	6	34	7/29
1911	11	4	80	10/4*	1959	4	5	79	9/19
1912	16	4	151	9/26*	1960	7	6	30	5/29
1913	14	5	102	9/27*	1961	6	6	37	5/31
1914	6	6	100	9/7	1962	10	6	54	10/3*
1915	5	7	2	4/15	1963	9	7	47	6/24
1916	26	8	—	—	1964	5	6	36	7/15
1917	6	3	151	9/24*	1965	14	4	21	9/27
1918	9	6	51	6/5	1966	12	4	87	9/1
1919	7	4	76	7/31	1967	7	6	—	—
1920	6	5	—	—	1968	5	3	11	5/31
1921	10	6	32	9/28*	1969	9	5	29	9/22
1922	8	5	162	9/25*	1970	5	4	1	4/11
1923	11	6	174	9/28*	1971	9	7	176	9/30*
1924	10	5	153	9/27*	1972	5	8	4	4/18
1925	8	6	75	8/1	1973	7	5	66	6/16
1926	7	6	11	4/29	1974	4	6	9	4/13
1927	10	6	19	5/20	1975	7	8	—	—
1928	9	8	32	8/21	1976	5	7	4	4/24
1929	6	5	7	4/25	1977	6	8	—	—
1930	9	5	28	5/17	1978	8	7	93	8/15
1931	8	4	5	5/29	1979	4	8	7	4/14
1932	6	7	—	—	1980	7	6	—	—
1933	8	7	126	9/19*	1981	5	6	1	8/30
1934	5	5	127	9/28	1982	10	6	—	—
1935	7	6	130	8/24	1983	6	4	—	—
1936	15	6	55	9/24*	1984	6	9	—	—
1937	8	5	50	9/30*	1985	4	10	2	4/12
1938	11	6	74	7/11	1986	6	4	37	7/20
1939	9	9	2	4/19	1987	7	6	89	9/28*
1940	8	11	—	—	1988	6	6	2	4/9
1941	5	6	12	4/26	1989	7	3	140	9/27*
1942	6	5	—	—	1990	9	6	—	—
1943	4	7	—	—	1991	11	7	—	—
1944	7	13	11	4/28	1992	5	9	32	6/1
1945	8	6	58	6/16	1993	7	8	152	10/2
1946	5	7	2	4/17					
1947	5	8	18	6/18					

*Denotes date mathematically clinched pennant or division title.

95	7/20	D	MON	Swift (13-5)/Martinez	W	8-3	63-32	1	+9.0	ATL
96	7/21	D	MON	Hickerson (5-1)/Rojas	W	4-3	64-32	1	+9.0	ATL
97	7/22	D	PHI	Burkett (14-4)/Mulholland	W	4-1	65-32	1	+10.0	ATL
98	7/23	N	PHI	West/Jackson (5-3)	L	1-2 (13)	65-33	1	+9.0	ATL
99	7/24	D	PHI	Burba (8-2)/Rivera	W	5-4	66-33	1	+9.0	ATL
100	7/25	D	PHI	Swift (14-5)/Jackson	W	5-2	67-33	1	+9.0	ATL
101	7/26	D	L.A.	**HERSHISHER**/Hickerson (5-2)	L	1-15	67-34	1	+8.0	ATL
102	7/27	N	L.A.	Burkett (15-4)/Gross	W	3-2	68-34	1	+8.0	ATL
103	7/28	D	L.A.	Candiotti/Black (8-2)	L	1-2	68-35	1	+7.0	ATL
-	7/29			OFF DAY				1	+7.5	ATL
104	7/30	N	at COL	Brummett (2-3)/Gr.Harris	W	10-4	69-35	1	+7.5	ATL
105	7/31	N	at COL	Swift (15-5)/Bottenfield	W	4-3	70-35	1	+7.5	ATL
106	8/1	D	at COL	Burkett (16-4)/Reynoso	W	6-5	71-35	1	+7.5	ATL
-	8/2			OFF DAY				1	+7.5	ATL
107	8/3	N	at S.D.	Burba (9-2)/M. Davis	W	12-7	72-35	1	+8.5	ATL
108	8/4	N	at S.D.	Pa. Martinez/Hickerson (5-3)	L	10-11 (12)	72-36	1	+7.5	ATL
109	8/5	D	at S.D.	Swift (16-5)/Ashby	W	5-3	73-36	1	+8.5	ATL
110	8/6	N	HOU	Burkett (17-4)/Kile	W	4-3	74-36	1	+9.5	ATL
111	8/7	D	HOU	Swindell/Sanderson (0-1)	L	5-6	74-37	1	+9.5	ATL
112	8/8	D	HOU	Portugal/Hickerson (5-4)	L	1-4	74-38	1	+8.5	ATL
113	8/9	D	CIN	Burba (10-2)/Ruffin	W	10-7	75-38	1	+9.0	ATL
114	8/10	D	CIN	Swift (17-5)/Rijo	W	2-1	76-38	1	+9.0	ATL
115	8/11	D	CIN	**BURKETT** (18-4)/Ayala	W	6-0	77-38	1	+9.0	ATL
-	8/12			OFF DAY				1	+8.5	ATL
116	8/13	D	at CHI	Wilson (6-4)/Hibbard	W	4-1	78-38	1	+8.5	ATL
117	8/14	D	at CHI	Myers/Jackson (5-4)	L	2-3	78-39	1	+7.5	ATL
118	8/15	D	at CHI	Rogers (1-2)/Myers	W	9-7 (11)	79-39	1	+7.5	ATL
-	8/16			OFF DAY				1	+7.5	ATL
119	8/17	N	at PIT	Cooke/Burkett (18-5)	L	3-10	79-40	1	+6.5	ATL
120	8/18	N	at PIT	Wilson (7-4)/Z Smith	W	9-6	80-40	1	+6.5	ATL
121	8/19	D	at PIT	Hickerson (6-4)/Walk	W	6-3	81-40	1	+6.5	ATL
122	8/20	N	FLA	Bowen/Jackson (5-5)	L	4-5	81-41	1	+7.5	ATL
123	8/21	D	FLA	Sanderson (1-1)/Hammond	W	7-4	82-41	1	+7.5	ATL
124	8/22	D	FLA	Rogers (2-2)/Harvey	W	7-6	83-41	1	+7.5	ATL
125	8/23	N	ATL	**AVERY**/Wilson (7-5)	L	3-5	83-42	1	+6.5	ATL
126	8/24	D	ATL	Glavine/Hickerson (6-5)	L	4-6	83-43	1	+5.5	ATL
127	8/25	D	ATL	G. Maddux/Swift (17-6)	L	1-9	83-44	1	+4.5	ATL
-	8/26			OFF DAY				1	+4.5	ATL
128	8/27	N	at FLA	Rapp/Burkett (18-6)	L	4-7	83-45	1	+4.5	ATL
-	8/28			OFF DAY				1	+4.0	ATL
129	8/29	N	at FLA	Torres (1-0)/Hammond	W	9-3	84-45	1	+4.0	ATL
130	8/30	N	at FLA	Sanderson (2-1)/Armstrong	W	5-1	85-45	1	+4.5	ATL
131	8/31	N	at ATL	**G. MADDUX**/Swift (17-7)	L	2-8	85-46	1	+3.5	ATL
132	9/1	N	at ATL	Jackson (6-5)/Wohlers	W	3-2	86-46	1	+4.5	ATL
133	9/2	N	at ATL	Wohlers/Brantley (4-6)	L	3-5	86-47	1	+3.5	ATL
134	9/3	N	at STL	Deshaies (1-0)/Watson	W	6-1	87-47	1	+3.5	ATL
135	9/4	N	at STL	Torres (2-0)/Arocha	W	3-1	88-47	1	+3.5	ATL
136	9/5	D	at STL	Olivares/Burba (10-3)	L	6-7	88-48	1	+2.5	ATL
137	9/6	D	PIT	Sanderson (3-1)/Wagner	W	4-1	89-48	1	+3.5	ATL
138	9/7	N	PIT	Menendez/Jackson (6-6)	L	3-4	89-49	1	+2.5	ATL
-	9/8			OFF DAY				1	+2.0	ATL
139	9/9	N	STL	Arocha/Deshaies (1-1)	L	4-9	89-50	1	+1.0	ATL
140	9/10	N	STL	Urbani/Torres (2-1)	L	2-6	89-51	1	-	ATL
141	9/11	D	STL	Tewksbury/Swift (17-8)	L	1-3	89-52	2	-1.0	ATL
142	9/12	D	STL	Cormier/Burkett (18-7)	L	2-4	89-53	2	-1.0	ATL
143	9/13	N	CHI	Hibbard/Sanderson (3-2)	L	5-6	89-54	2	-1.5	ATL
144	9/14	N	CHI	**BAUTISTA**/Deshaies (1-2)	L	1-8	89-55	2	-2.5	ATL
145	9/15	D	CHI	Morgan/Torres (2-2)	L	1-3	89-56	2	-3.5	ATL
-	9/16			OFF DAY				2	-4.0	ATL
146	9/17	N	at CIN	**SWIFT** (18-8)/Roper	W	13-0	90-56	2	-4.0	ATL
147	9/18	D	at CIN	Burkett (19-7)/Pugh	W	6-1	91-56	2	-3.0	ATL
148	9/19	D	at CIN	Sanderson (4-2)/Ayala	W	7-3	92-56	2	-3.0	ATL
149	9/20	N	at HOU	Deshaies (2-2)/Swindell	W	7-2	93-56	2	-2.5	ATL
150	9/21	N	at HOU	**PORTUGAL**/Torres (2-3)	L	0-6	93-57	2	-3.5	ATL
151	9/22	N	at HOU	Swift (19-8)/Harnisch	W	1-0	94-57	2	-2.5	ATL
152	9/23	N	at HOU	Burkett (20-7)/Drabek	W	7-0	95-57	2	-2.5	ATL
153	9/24	N	S.D.	Beck (3-1)/Ge.Harris	W	4-3 (10)	96-57	2	-1.5	ATL
154	9/25	D	S.D.	Torres (3-3)/Ashby	W	3-1	97-57	2	-1.5	ATL
155	9/26	D	S.D.	Swift (20-8)/Brocail	W	5-2	98-57	2	-1.5	ATL
156	9/27	N	S.D.	Burkett (21-7)/Benes	W	8-4	99-57	2	-1.0	ATL
157	9/28	N	COL	Hickerson (7-5)/Nied	W	6-4	100-57	T1	-	ATL
158	9/29	D	COL	Reed/Torres (3-4)	L	3-5	100-58	2	-1.0	ATL
159	9/30	N	at L.A.	Swift (21-8)/Candiotti	W	3-1	101-58	T1	-	ATL
160	10/1	N	at L.A.	Burkett (22-7)/R.Martinez	W	8-7	102-58	T1	-	ATL
161	10/2	D	at L.A.	Brantley (5-6)/Hershiser	W	5-3	103-58	T1	-	ATL
162	10/3	D	at L.A.	**KE. GROSS**/Torres (3-5)	L	1-12	103-59	2	-1.0	ATL

Pitcher's name in bold and capital letters indicates complete game performance.
( ) - Indicates extra inning game.

Post All-Star Game Record: 44-29 ***Final 1993 Record: 103-59***

Giants 1993-94 Player Transactions

Date	Player	Transaction
Jan. 14	Dave Anderson	Signed as a free agent
	Todd Benzinger	Signed as a free agent
Jan. 15	Jeff Reed	Signed as a free agent
March 12	Andres Santana	Requested SPL waivers for assignment
March 16	Eric Christopherson	Optioned to Shreveport
	Chris Hancock	Optioned to Shreveport
	Larry Carter	Optioned to Phoenix
	Kevin McGehee	Optioned to Phoenix
	Rick Huisman	Optioned to Phoenix
	Dan Carlson	Optioned to Phoenix
	Johnny Ard	Optioned to Phoenix
March 18	Ted Wood	Requested waivers
	Dave Anderson	Requested waivers for purpose of unconditional release
March 20	Mark Leonard	Traded to Baltimore for Steve Scarsone
March 22	Craig Colbert	Optioned to Phoenix
March 23	Steve Hosey	Optioned to Phoenix
	J.R. Phillips	Optioned to Phoenix
	Andres Santana	Outrighted to Shreveport
	Ted Wood	Outrighted to Montreal on Waiver Claim
March 27	Jeff Reed	Selected from Phoenix
	John Patterson	Placed on 15-day DL (off-season right shoulder surgery)
March 29	Jim McNamara	Requested waivers
March 30	Mark Carreon	Selected from Phoenix

Giants Big Home Run Games

4 Home Runs in a Game

April 30, 1961 at Milwaukee ..... Willie Mays

3 Home Runs in a Game

September 17, 1923 ..... George Kelly*
June 14, 1924 ..... George Kelly
August 31, 1930 (2nd game) ..... Mel Ott*
August 13, 1932 (1st game) ..... Bill Terry
April 24, 1947 ..... Johnny Mize
July 18, 1947 ..... Willard Marshall*
June 24, 1950 ..... Wes Westrum
September 1, 1951 ..... Don Mueller
August 26, 1953 ..... Dusty Rhodes*
June 3, 1954 ..... Hank Thompson*
June 29, 1961 at Philadelphia (10 innings) ..... Willie Mays
June 2, 1963 at St. Louis ..... Willie Mays
September 22, 1963 vs. New York ..... Willie McCovey*
April 22, 1964 at Milwaukee ..... Willie McCovey*
September 17, 1966 vs. New York (10 innings) ..... Willie McCovey
September 25, 1976 vs. Houston ..... Gary Matthews
June 15, 1983 vs. St. Louis ..... Darrell Evans
May 25, 1990 at Pittsburgh ..... Kevin Mitchell*

*Denotes consecutive at-bats.

Date	Player	Transaction
March 31	Andres Santana	Traded to Florida Marlins for RHP Brian Griffiths
	Brian Griffiths	Optioned to Phoenix
April 1	Jim McNamara	Tendered back contract to Florida Marlins (MLR 5)
April 2	Steve Scarsone	Placed on 15-day DL (fractured finger, retroactive to 3/31)
	Craig Colbert	Recalled to San Francisco
	Jim McNamara	Acquired from Florida Marlins in exchange for RHP Jarod Juelsgaard
April 4	Jim McNamara	Optioned to Phoenix
	Paul Faries	Optioned to Phoenix
April 8	Rick Huisman	Placed on Phoenix DL (off-season right shoulder surgery)
April 9	Johnny Ard	Optioned to Shreveport from Phoenix, subject to the M. L. option of San Francisco
April 15	Bud Black	Placed on 15-day DL (left shoulder, retroactive to 4/9)
	Gino Minutelli	Selected from Phoenix
April 29	Bud Black	Reinstated from DL
	Gino Minutelli	Optioned to Phoenix
	Kevin McGehee	Recalled from Phoenix, not to report. Traded to Baltimore for Luis Mercedes
April 30	Dave Martinez	Placed on 15-day DL (left hamstring)
May 18	Rick Huisman	Reinstated from DL at Phoenix; Outrighted to San Jose, subject to San Francisco option
May 21	Trevor Wilson	Placed on 15-day DL (left shoulder)
May 23	Greg Brummett	Selected from Phoenix
June 1	Dave Martinez	Assigned to Phoenix on injury rehabilitation
	Steve Scarsone	Reinstated from DL; Optioned to Phoenix
June 4	Craig Colbert	Placed on 15-day DL (fractured ribs)
	Andy Allanson	Selected from Phoenix
	Dave Martinez	Recalled from injury rehab. at Phoenix; Reinstated from SF DL
	John Patterson	Transferred from 15-day DL to emergency DL (right shoulder)
	Luis Mercedes	Optioned to Phoenix
June 5	Trevor Wilson	Reinstated from DL
	Greg Brummett	Optioned to Phoenix
June 11	Rick Huisman	Outrighted to Phoenix from San Jose, subject to San Francisco option
June 14	Dan Carlson	Outrighted to Shreveport from Phoenix, subject to San Francisco option
June 28	Matt Williams	Placed on 15-day DL (abdominal muscle)
June 29	Steve Scarsone	Recalled from Phoenix

Date	Player	Transaction
June 30	Jeff Reed	Placed on 15-day DL (left hamstring)
July 3	Trevor Wilson	Placed on 15-day DL (left shoulder)
July 4	Jim McNamara	Recalled from Phoenix
July 6	Greg Brummett	Recalled from Phoenix
July 8	Greg Brummett	Optioned to Phoenix
	Paul Faries	Recalled from Phoenix
	Craig Colbert	Transferred to 60-day DL from 15-day DL
	Mike Benjamin	Placed on 15-day DL (right heel)
	Erik Johnson	Selected from Phoenix
July 14	Robby Thompson	Placed on 15-day DL (quadriceps, retroactive to 7/5)
	Willie McGee	Placed on 15-day DL (upper back, retroactive to 7/11)
	Matt Williams	Reinstated from 15-day DL
July 15	Luis Mercedes	Recalled from Phoenix
July 16	Bud Black	Placed on 15-day DL (left elbow, retroactive to 7/10)
July 17	Gino Minutelli	Recalled from Phoenix
July 18	Greg Brummett	Recalled from Phoenix
	Erik Johnson	Outrighted to Phoenix
July 21	Jeff Reed	Assigned to San Jose on injury rehab.
July 22	Robby Thompson	Reinstated from 15-day DL
	Luis Mercedes	Optioned to Phoenix
	Jeff Reed	Recalled from inury rehab. to SF DL
July 23	Craig Colbert	Placed on injury rehab at Phoenix
July 24	Mike Jackson	Placed on 15-day DL (right knee)
July 25	Tim Layana	Selected from Phoenix
July 28	Gino Minutelli	Optioned to Phoenix
	Bud Black	Reinstated from DL
July 30	Jeff Reed	Assigned to San Jose on injury rehab.
	Willie McGee	Reinstated from DL
	Craig Colbert	Recalled from injury rehab. at Phoenix to SF DL
Aug. 3	Trevor Wilson	Assigned to San Jose on injury rehab.
	Scott Sanderson	Claimed on waivers from California
	Jeff Reed	Recalled from injury rehab; Reinstated from DL
	Jim McNamara	Designated for assignment
Aug. 4	Mike Benjamin	Assigned to San Jose on injury rehab.
Aug. 5	Bud Black	Placed on 15-day DL (left elbow, retroactive to 8/4)
	Scott Sanderson	Activated
Aug. 6	Mike Benjamin	Recalled from injury rehab. at San Jose; Reinstated from SF DL
	Paul Faries	Optioned to Phoenix

Date	Player	Transaction
Aug. 9	Mike Jackson	Reinstated from DL
	Jim McNamara	Outrighted to Phoenix
	Andy Allanson	Optioned to Phoenix
	Craig Colbert	Assigned to Phoenix on injury rehab.
Aug. 10	Trevor Wilson	Recalled from injury rehab. at San Jose; Reinstated from DL
	Greg Brummett	Optioned to Phoenix
Aug. 13	John Patterson	Assigned to San Jose on injury rehab.
Aug. 16	Craig Colbert	Assigned to San Jose on injury rehab.
Aug. 20	Darren Lewis	Placed on 15-day DL (right shoulder)
Aug. 22	Craig Colbert	Recalled from injury rehab. to SF 15-day DL Reinstated from DL
	Andy Allanson	Designated for assignment
Aug. 23	Bud Black	Assigned to San Jose on injury rehab.
Aug. 24	Trevor Wilson	Placed on 15-day DL (left shoulder)
	Salomon Torres	Purchased contract from Phoenix
	Bud Black	Recalled from injury rehab. at San Jose to SF DL
	Rick Huisman	Designated for assignment
Aug. 26	Will Clark	Placed on 15-day DL (right knee)
	Rikkert Faneyte	Purchased contract from Phoenix
	Bud Black	Transferred to emergency 60- day DL
	Andy Allanson	Assigned outright to Phoenix
Aug. 27	Rick Huisman	Claimed (on waivers) by Houston
Aug. 28	Jim Deshaies	Acquired from Minnesota for LHP Aaron Fultz, SS Andres Duncan and a player to be named later
	Tim Layana	Designated for assignment
Aug. 31	Rikkert Faneyte	Optioned to San Jose
	Jim Deshaies	Activated
Sept. 1	Greg Brummett	Assigned outright to Minnesota as player to be named later in 8/28 Jim Deshaies trade
	John Patterson	Recalled from injury rehab. at San Jose; Reinstated from DL
Sept. 2	Rikkert Faneyte	Recalled from San Jose
	Tim Layana	Assigned outright from SF to Phoenix
Sept. 3	J.R. Phillips	Recalled from Phoenix
	Gino Minutelli	Recalled from Phoenix
	Steve Hosey	Recalled from Phoenix
Sept. 7	Paul Faries	Recalled from Phoenix
	Luis Mercedes	Recalled from Phoenix
	Terry Bross	Contract purchased from Phoenix
Sept. 15	Trevor Wilson	Reinstated from DL
Oct. 6	Bud Black	Reinstated from DL
Oct. 11	Larry Carter	Released unconditionally

Date	Player	Transaction
Oct. 13	John Patterson	Assigned outright to Phoenix
Oct. 15	Bud Black	Assigned outright to Phoenix
Oct. 25	Jim Deshaies	Elected free agency
	Will Clark	Elected free agency
Oct. 26	Robby Thompson	Elected free agency
Nov. 9	Marcus Jensen	Selected from Phoenix
	Bill Van Landingham	Selected from Phoenix
	Joe Rosselli	Selected from Shreveport
	Rich Monteleone	Signed as a free agent
Nov. 12	Dave Righetti	Granted unconditional release
Nov. 15	Dax Jones	Selected from Shreveport
	Robby Thompson	Re-signed as a free agent
Nov. 22	Mark Portugal	Signed as a free agent
Dec. 2	Eric Christopherson	Outrighted to Phoenix
Dec. 16	Tony Menendez	Signed as a free agent
Jan 5.	Steve Frey	Signed as a free agent

Giants Hitting for the Cycle

On April 22, 1991, Robby Thompson became just the sixth San Francisco Giant (18th Giant overall) to hit for the cycle. Batting in the leadoff position at Candlestick vs. San Diego, Thompson tripled in the first inning, homered in the third, singled in the sixth and doubled in the ninth. Here's a complete list of Giants who have accomplished the feat:

Mike Tiernan..... August 25, 1988
Sam Mertes..... October 4, 1904 vs. St. Louis
John Myers ..... June 10, 1912 vs. Chicago
George Burns ..... September 17, 1920 vs. Pittsburgh
Dave Bancroft..... June 1, 1921 (2nd game) @ Philadelphia
Ross Youngs..... April 29, 1922 @ Boston
Bill Terry..... June 29, 1928 vs. Brooklyn
Mel Ott ..... June 16, 1929 (2nd game) vs. Boston
Freddie Lindstrom ..... May 8, 1930 @ Pittsburgh
Sam Leslie..... May 24, 1936 vs. Philadelphia
Harry Danning ..... June 15, 1940 vs. Pittsburgh
Don Mueller..... July 11, 1954 (1st game) vs. Pittsburgh
Jim Ray Hart ..... July 8, 1970 @ Atlanta
Dave Kingman ..... April 16, 1972 @ Houston
Jeffrey Leonard ..... June 27, 1985 @ Cincinnati
Candy Maldonado..... May 4, 1987 @ St. Louis
Chris Speier..... July 9, 1988 vs. St. Louis
Robby Thompson..... April 22, 1991 vs. San Diego

1993 Home Attendance

No. Dates	Date	Day	D/N	Opponent	Attendance	Series	Season
1	4/12	Mon	D	Florida	56,689		56,689
2	4/13	Tue	D	Florida	23,631		80,320
3	4/14	Wed	D	Florida	17,523	97,843	97,843
4	4/15	Thur	D	Atlanta	17,533		115,376
5	4/16	Fri	N	Atlanta	31,403		146,779
6	4/17	Sat	D	Atlanta	28,638		175,417
7	4/18	Sun	D	Atlanta	37,264	114,838	212,681
8	4/28	Wed	N	New York	18,746		231,427
9	4/29	Thur	D	New York	21,949	40,695	253,376
10	4/30	Fri	N	Montreal	20,893		274,269
11	5/1	Sat	D	Montreal	23,734		298,003
12	5/2	Sun	D	Montreal	29,913	74,540	327,916
13	5/4	Tue	N	Philadelphia	17,725		345,641
14	5/5	Wed	D	Philadelphia	20,289	38,014	365,930
15	5/7	Fri	N	Los Angeles	36,114		402,044
16	5/8	Sat	D	Los Angeles	47,241		449,285
17	5/9	Sun	D	Los Angeles	56,679	140,034	505,964
18	5/17	Mon	D	Houston	17,618		523,582
19	5/18	Tue	N	Houston	19,798		543,380
20	5/19	Wed	D	Houston	20,267	57,683	563,647
21	5/20	Thur	D	Cincinnati	20,690		584,337
22	5/21	Fri	N	Cincinnati	26,798		611,135
23	5/22	Sat	D	Cincinnati	35,221		646,356
24	5/23	Sun	D	Cincinnati	54,904	137,613	701,260
25	6/3	Thur	N	Pittsburgh	15,804		717,064
26	6/4	Fri	N	Pittsburgh	15,725		732,789
27	6/5	Sat	D	Pittsburgh	23,990		756,779
28	6/6	Sun	D	Pittsburgh	40,594	96,113	797,373
29	6/8	Tue	D	St. Louis	19,108		816,481
30	6/9	Wed	D	St. Louis	21,403	40,511	837,884
31	6/11	Fri	N	Chicago	28,103		865,987
32	6/12	Sat	D	Chicago	37,582		903,569
33	6/13	Sun	D	Chicago	42,957	108,642	946,526
34	6/21	Mon	N	San Diego	18,882		965,408
35	6/22	Tue	N	San Diego	20,450		985,858
36	6/23	Wed	D	San Diego	39,869	79,201	1,025,727
37	6/24	Thur	D	Colorado	39,827		1,065,554
38	6/25	Fri	N	Colorado	30,722		1,096,276
39	6/26	Sat	D	Colorado	39,327		1,135,603
40	6/27	Sun	D	Colorado	45,408	155,284	1,181,011
41	7/15	Thur	D	New York	26,036		1,207,047
42	7/16	Fri	N	New York	27,439		1,234,486
43	7/17	Sat	D	New York	51,317		1,285,803
44	7/18	Sun	D	New York	53,210	158,002	1,339,013
45	7/19	Mon	D	Montreal	16,562		1,355,575
46	7/20	Tue	D	Montreal	18,764		1,374,339
47	7/21	Wed	D	Montreal	18,741	54,067	1,393,080
48	7/22	Thur	D	Philadelphia	35,342		1,428,422
49	7/23	Fri	N	Philadelphia	37,095		1,465,517
50	7/24	Sat	D	Philadelphia	51,557		1,517,074
51	7/25	Sun	D	Philadelphia	49,935	173,929	1,567,009
52	7/26	Mon	D	Los Angeles	37,880		1,604,889
53	7/27	Tue	N	Los Angeles	49,570		1,654,459
54	7/28	Wed	D	Los Angeles	46,025	133,475	1,700,484
55	8/6	Fri	N	Houston	26,146		1,726,630
56	8/7	Sat	D	Houston	46,316		1,772,946
57	8/8	Sun	D	Houston	41,086	113,548	1,814,032
58	8/9	Mon	D	Cincinnati	21,385		1,835,417
59	8/10	Tue	D	Cincinnati	23,308		1,858,725
60	8/11	Wed	D	Cincinnati	32,629	77,322	1,891,354
61	8/20	Fri	N	Florida	42,831		1,934,185
62	8/21	Sat	D	Florida	41,817		1,976,002
63	8/22	Sun	D	Florida	44,217	128,865	2,020,219
64	8/23	Mon	N	Atlanta	53,282		2,073,501
65	8/24	Tue	D	Atlanta	48,644		2,122,145
66	8/25	Wed	D	Atlanta	53,510	155,436	2,175,655
67	9/6	Mon	D	Pittsburgh	25,276		2,200,931
68	9/7	Tue	N	Pittsburgh	17,314	42,590	2,218,245
69	9/9	Thur	N	St. Louis	18,233		2,236,478
70	9/10	Fri	N	St. Louis	24,930		2,261,408
71	9/11	Sat	D	St. Louis	43,237		2,304,645
72	9/12	Sun	D	St. Louis	41,778	128,178	2,346,423
73	9/13	Mon	N	Chicago	16,101		2,362,524
74	9/14	Tue	N	Chicago	18,411		2,380,935
75	9/15	Wed	D	Chicago	24,695	59,207	2,405,630
76	9/24	Fri	N	San Diego	24,351		2,429,981
77	9/25	Sat	D	San Diego	42,085		2,472,066
78	9/26	Sun	D	San Diego	46,348		2,518,414
79	9/27	Mon	N	San Diego	19,995	132,779	2,538,409
80	9/28	Tue	N	Colorado	28,568		2,566,977
81	9/29	Wed	D	Colorado	39,377	67,945	2,606,354

1993 National League Individual Batting Leaders

Batting Average

.370	Galarraga,A	COL
.358	Gwynn,T	SD
.342	Jefferies,G	STL
.336	**Bonds,B**	**SF**
.325	Grace,M	CHI
.320	Bagwell,J	HOU
.318	Piazza,M	LA
.316	Kruk,J	PHI
.313	Merced,O	PIT
.312	**Thompson,R**	**SF**

Home Runs

46	**Bonds,B**	**SF**
40	Justice,D	ATL
38	**Williams,M**	**SF**
37	McGriff,F	ATL
36	Gant,R	ATL
35	Piazza,M	LA
34	Plantier,P	SD
34	Bonilla,B	NY
33	Sosa,S	CHI
30	Wilkins,R	CHI

Runs Batted In

123	**Bonds,B**	**SF**
120	Justice,D	ATL
117	Gant,R	ATL
112	Piazza,M	LA
110	**Williams,M**	**SF**
105	Daulton,D	PHI
103	Zeile,T	STL
101	McGriff,F	ATL
100	Plantier,P	SD
100	Murray,E	NY

Runs

143	Dykstra,L	PHI
129	**Bonds,B**	**SF**
113	Gant,R	ATL
111	McGriff,F	ATL
110	Blauser,J	ATL
105	**Williams,M**	**SF**
104	Hollins,D	PHI
104	Grissom,M	MON
102	Bell,J	PIT
100	Kruk,J	PHI

Hits

194	Dykstra,L	PHI
193	Grace,M	CHI
188	Grissom,M	MON
187	Bell,J	PIT
186	Jefferies,G	STL
182	Blauser,J	ATL
181	**Bonds,B**	**SF**
181	Butler,B	LA
180	King,J	PIT
175	3 Players Tied	

Total Bases

365	**Bonds,B**	**SF**
325	**Williams,M**	**SF**
309	Gant,R	ATL
307	Piazza,M	LA
307	Dykstra,L	PHI
306	McGriff,F	ATL
301	Justice,D	ATL
299	Hayes,C	COL
290	Sosa,S	CHI
289	Biggio,C	HOU

Stolen Bases

58	Carr,C	FLA
53	Grissom,M	MON
47	Nixon,O	ATL
46	**Lewis,D**	**SF**
46	Jefferies,G	STL
43	Deshields,D	MON
42	Young,E	COL
39	Butler,B	LA
38	Coleman,V	NY
37	Dykstra,L	PHI

Walks

129	Dykstra,L	PHI
126	**Bonds,B**	**SF**
117	Daulton,D	PHI
111	Kruk,J	PHI
86	Butler,B	LA
85	Hollins,D	PHI
85	Blauser,J	ATL
81	Lankford,R	STL
80	Walker,L	MON
79	Weiss,W	FLA

Slugging Percentage

.677	**Bonds,B**	**SF**
.602	Galarraga,A	COL
.561	**Williams,M**	**SF**
.561	Piazza,M	LA
.549	McGriff,F	ATL
.526	Bichette,D	COL
.522	Bonilla,B	NY
.522	Hayes,C	COL
.516	Bagwell,J	HOU
.515	Justice,D	ATL

1993 National League Individual Pitching Leaders

Earned Run

2.36	Maddux,G	ATL
2.48	Rijo,J	CIN
2.77	Portugal,M	HOU
2.82	**Swift,B**	**SF**
2.94	Avery,S	ATL
2.98	Harnisch,P	HOU
3.12	Candiotti,T	LA
3.20	Glavine,T	ATL
3.23	Hill,K	MON
3.25	Mulholland,T	PHI

Wins

22	**Burkett,J**	**SF**
22	Glavine,T	ATL
21	**Swift,B**	**SF**
20	Maddux,G	ATL
18	Avery,S	ATL
18	Portugal,M	HOU
17	Tewksbury,B	STL
16	Harnisch,P	HOU
16	Schilling,C	PHI
16	Greene,T	PHI

Games

81	**Jackson,M**	**SF**
76	**Beck,R**	**SF**
76	West,D	PHI
74	McMichael,G	ATL
73	Myers,R	CHI
73	Murphy Jr,R	STL
72	Hernandez,X	HOU
71	Jones,D	HOU
70	3 Players Tied	

Saves

53	Myers,R	CHI
48	**Beck,R**	**SF**
45	Harvey,B	FLA
43	Wetteland,J	MON
43	Williams,M	PHI
43	Smith,L	STL
27	Stanton,M	ATL
26	Jones,D	HOU
25	Holmes,D	COL
25	Gott,J	LA

Innings Pitched

267.0	Maddux,G	ATL
257.1	Rijo,J	CIN
243.2	Smoltz,J	ATL
239.1	Glavine,T	ATL
237.2	Drabek,D	HOU
235.1	Schilling,C	PHI
232.2	**Swift,B**	**SF**
231.2	**Burkett,J**	**SF**
230.2	Benes,A	SD
225.1	Harris,G	COL

Strikeouts

227	Rijo,J	CIN
208	Smoltz,J	ATL
197	Maddux,G	ATL
186	Schilling,C	PHI
185	Harnisch,P	HOU
179	Benes,A	SD
167	Greene,T	PHI
163	Guzman,J	CHI
157	Drabek,D	HOU
157	**Swift,B**	**SF**

1993 Leading Opponents Versus Giants

Batting

Average *(min. 25 ABs)*

.457	Vizcaino,J	CHI
.448	Morris,H	CIN
.438	Coleman,V	NY
.429	DeShields,D	MON
.400	Eisenreich,J	PHI

Home Runs

5	Justice,D	ATL
4	Alou,M	MON
4	Bichette,D	COL
4	Mitchell,K	CIN
4	Murray,E	NY
4	Plantier,P	SD
4	Wilkins,R	CHI

RBI

18	Murray,E	NY
11	Piazza,M	LA
10	Bichette,D	COL
10	Destrade,O	FLA
10	Hansen,D	LA
10	Hayes,C	COL
10	Justice,D	ATL
10	Zeile,T	STL

Hits

21	Coleman,V	NY
21	DeShields,D	MON
17	Grace,M	CHI
17	King,J	PIT
17	Pendleton,T	ATL

Pitching

Won-Lost

3-0	Avery,S	ATL
2-0	Andersen,L	PHI
2-0	Cormier,R	STL
2-0	Martinez,P	LA
2-0	Portugal,M	HOU

ERA *(min. 15 innings)*

0.57	Portugal,M	HOU
0.84	Candiotti,T	LA
1.15	Tewksbury,B	STL
1.80	Gooden,D	NY
1.80	Osborne,D	STL
1.80	Smoltz,J	ATL

Saves

4	Myers,R	CHI
3	Gott,J	LA
3	Harvey,B	FLA
3	Smith,L	STL
2	6 pitchers tied	

Innings Pitched

32.1	Candiotti,T	LA
30.1	Hershiser,O	LA
27.2	Cooke,S	PIT
25.2	Avery,S	ATL
24.0	Reynoso,A	COL

In 1993, John Burkett (22-7) and Bill Swift (21-8) became the first Giants 20-win duo since Juan Marichal and Gaylord Perry turned the trick in 1966.

1993 Major League Baseball Awards

Award	Recipient	Selected By
ML Executive of the Year	Lee Thomas	TSN
AL Executive of the Year	Pat Gillick	UPI
NL Executive of the Year	Lee Thomas	UPI
ML Manager of the Year	Dusty Baker	AP
AL Manager of the Year	Gene Lamont	BBWAA
	Cito Gaston	UPI
	Johnny Oates	TSN
NL Manager of the Year	Dusty Baker	BBWAA
	Jim Fregosi	UPI
	Bobby Cox	TSN
AL Most Valuable Player	Frank Thomas	BBWAA
NL Most Valuable Player	Barry Bonds	BBWAA
ML Player of the Year	Frank Thomas	TSN
	Barry Bonds	AP
AL Cy Young	Jack McDowell	BBWAA
NL Cy Young	Greg Maddux	BBWAA
AL Pitcher of the Year	Jack McDowell	TSN
NL Pitcher of the Year	Greg Maddux	TSN
AL Fireman of the Year	Jeff Montgomery	TSN
NL Fireman of the Year	Randy Myers	TSN
ML Rookie of the Year	Mike Piazza	BA
AL Jackie Robinson Rookie of the Year	Tim Salmon	BBWAA
NL Jackie Robinson Rookie of the Year	Mike Piazza	BBWAA
AL Rookie Pitcher of the Year	Aaron Sele	TSN
NL Rookie Pitcher of the Year	Kirk Rueter	TSN
AL Comeback Player of the Year	Bo Jackson	TSN, UPI
NL Comeback Player of the Year	Andres Galarraga	TSN
	Matt Williams	UPI
World Series MVP	Paul Molitor	MLB, Chevrolet
AL Championship Series MVP	Dave Stewart	MLB, Chevrolet
NL Championship Series MVP	Curt Schilling	MLB, Chevrolet
All-Star Game MVP	Kirby Puckett	MLB, Chevrolet
AL All-Star Game Top Vote-Getter	Ken Griffey, Jr	MLB, Russell Athletic
NL All-Star Game Top Vote-Getter	Barry Bonds	MLB, Russell Athletic
Danny Thompson Award	Brett Butler	Baseball Chapel
Roberto Clemente Award	Barry Larkin	MLB

1993 All-Star Teams

AMERICAN LEAGUE

1B	Frank Thomas	TSN
	John Olerud	UPI
2B	Carlos Baerga	TSN
	Roberto Alomar	UPI
3B	Travis Fryman	TSN, UPI
SS	Cal Ripken	TSN, UPI
OF	Juan Gonzalez	TSN, UPI
	Ken Griffey, Jr	TSN, UPI
	Albert Belle	TSN
	Kenny Lofton	UPI
C	Mike Stanley	TSN
	Chris Hoiles	UPI
LHP	Jimmy Key	TSN
	Randy Johnson	UPI
RHP	Jack McDowell	TSN, UPI
RP	Duane Ward	UPI
DH	Paul Molitor	TSN
	Frank Thomas	UPI

NATIONAL LEAGUE

1B	Fred McGriff	TSN, UPI
2B	Robby Thompson	TSN, UPI
3B	Matt Williams	TSN, UPI
SS	Jay Bell	TSN
	Jeff Blauser	UPI
OF	Barry Bonds	TSN, UPI
	Lenny Dykstra	TSN, UPI
	David Justice	TSN, UPI
C	Mike Piazza	TSN, UPI
LHP	Steve Avery	TSN
	Tom Glavine	UPI
RHP	Greg Maddux	TSN, UPI
RP	Rod Beck	UPI

MAJOR LEAGUE *(Associated Press)*

1B	Frank Thomas
2B	Roberto Alomar
3B	Matt Williams
SS	Jeff Blauser
OF	Barry Bonds
	Lenny Dykstra
	Juan Gonzalez
C	Mike Piazza
LHP	Tom Glavine
RHP	Greg Maddux
RP	Randy Myers
DH	Paul Molitor

GOLD GLOVE *(Rawlings)*

	American League	National League
1B	Don Mattingly	Mark Grace
2B	Roberto Alomar	Robby Thompson
3B	Robin Ventura	Matt Williams
SS	Omar Vizquel	Jay Bell
OF	Ken Griffey, Jr.	Barry Bonds
	Kenny Lofton	Marquis Grissom
	Devon White	Larry Walker
C	Ivan Rodriguez	Kirt Manwaring
P	Mark Langston	Greg Maddux

KEY

AP	Associated Press	MLB	Major League Baseball
BA	Baseball America	TSN	The Sporting News
BBWAA	Baseball Writers Association of America	UPI	United Press International

First baseman John Kruk helped to lead a colorful Phillies team to the 1993 National League pennant.

The National League

Atlanta Braves

Eastern Division

Mailing Address: P.O. Box 4064, Atlanta, Georgia 30302
Telephone: (404) 522-7630
Stadium: Atlanta-Fulton County Stadium (Capacity: 52,013)
Field dimensions left to right: 330 - 402 - 330
General Manager: John Schuerholz
Field Manager: Bobby Cox
Years with club, record: Four Years, 336 - 247
1993 record and finish: 104 - 58, 1st West
Public Relations Director: Jim Schultz
Media Relations Manager: Glen Serra
Private office number: (404) 614-1301
Traveling Secretary: Bill Acree
Hotel in San Francisco: Parc 55
Hotel phone number: (415) 392-8000
Giants hotel in Atlanta: Marriott Marquis
Hotel phone number: (404) 521-0000

1993 MEETINGS (GIANTS LOST SERIES 6-7)

AT CANDLESTICK PARK (3-3)

Date	W-L	Score	Winner	Loser
4/15	W	6-1	Brantley	G.Maddux
4/16	W	1-0	Burkett	**Smoltz**
4/17	L	0-2	Avery	Jackson
4/18	W	13-12(11)	Jackson	Bedrosian
8/23	L	3-5	**Avery**	Wilson
8/24	L	4-6	Glavine	Hickerson
8/25	L	1-9	G.Maddux	Swift

AT ATLANTA-FULTON COUNTY STADIUM (3-4)

Date	W-L	Score	Winner	Loser
5/28	L	4-7	Avery	Burkett
5/29	W	6-3	Brummett	P.Smith
5/30	W	4-3	Burba	Glavine
8/31	L	2-8	**G.Maddux**	Swift
9/1	W	3-2	Jackson	Wohlers
9/2	L	3-5	Wohlers	Brantley

1993 GIANTS VS. BRAVES

BATTER	AVG	AB	H	HR	RBI
Benjamin,M	.000	12	0	0	0
Benzinger,T	.077	13	1	0	2
Bonds,B	.449	49	22	5	15
Carreon,M	.222	9	2	0	0
Clark,W	.300	40	12	1	3
Clayton,R	.250	44	11	0	2
Colbert,C	.000	4	0	0	0
Faneyte,R	.000	3	0	0	0
Lewis,D	.263	19	5	0	0
Manwaring,K	.238	42	10	0	4
Martinez,D	.095	21	2	0	1
McGee,W	.278	54	15	0	2
Patterson,J	.500	2	1	1	1
Reed,J	.333	6	2	1	2
Scarsone,S	.250	4	1	0	1
Thompson,R	.325	40	13	3	8
Williams,M	.245	53	13	2	6
PITCHERS	.115	26	3	0	2
TOTALS	.256	441	113	13	49

PITCHER	ERA	W	L	G	SV	IP	ER
Beck,R	2.57	0	0	6	4	7.0	2
Brantley,J	3.12	1	1	6	0	17.1	6
Brummett,G	2.70	1	0	1	0	6.2	2
Burba,D	5.79	1	0	6	0	4.2	3
Burkett,J	4.50	1	1	3	0	18.0	9
Hickerson,B	7.43	0	1	5	0	13.1	11
Jackson,M	2.25	2	1	8	0	8.0	2
Minutelli,G	0.00	0	0	1	0	2.0	0
Righetti,D	4.76	0	0	5	0	5.2	3
Rogers,K	2.03	0	0	8	0	13.1	3
Swift,B	11.00	0	2	2	0	9.0	11
Wilson,T	2.45	0	1	2	0	11.0	3
TOTALS	4.19	6	7	13	4	116.0	54

1993 BRAVES VS. GIANTS

BATTER	AVG	AB	H	HR	RBI
Belliard,R	.000	6	0	0	0
Berryhill,D	.300	30	9	1	5
Blauser,J	.311	45	14	1	2
Bream,S	.320	25	8	1	5
Cabrera,F	.250	4	1	0	0
Gant,R	.224	49	11	2	9
Hunter,B	.000	4	0	0	0
Justice,D	.163	49	8	5	10
Lemke,M	.227	44	10	0	7
McGriff,F	.348	23	8	2	4
Nixon,O	.279	43	12	0	1
Olson,G	.176	17	3	1	3
Pecota,B	.250	4	1	0	0
Pendleton,T	.327	52	17	3	8
Sanders,D	.333	21	7	1	2
Tarasco,T	1.000	1	1	0	0
PITCHERS	.219	32	7	0	2
TOTALS	.261	449	117	17	58

PITCHER	ERA	W	L	G	SV	IP	ER
Avery,S	2.81	3	0	4	0	25.2	8
Bedrosian,S	2.70	0	1	4	0	3.1	1
Freeman,M	16.20	0	0	2	0	1.2	3
Glavine,T	5.29	1	1	3	0	17.0	10
Howell,J	0.00	0	0	4	0	4.2	0
Maddux,G	3.00	2	1	3	0	21.0	7
McMichael,G	1.80	0	0	6	2	10.0	2
Mercker,K	1.93	0	0	4	0	4.2	1
Smith,P	7.71	0	1	2	0	7.0	6
Smoltz,J	1.80	0	1	2	0	15.0	3
Stanton,M	18.00	0	0	3	2	2.0	4
Wohlers,M	2.25	1	1	3	0	4.0	1
TOTALS	3.57	7	6	13	4	116.0	46

Chicago Cubs

Central Division

Mailing Address: 1060 W. Addison, Chicago, Illinois 60613
Telephone: (312) 404-CUBS
Stadium: Wrigley Field (Capacity: 38,710)
Field dimensions left to right: 355 – 400 – 353
General Manager: Larry Himes
Field Manager: Tom Trebelhorn
Years with club, record: First Year
1993 record and finish: 84 – 78, 4th East
Media Relations Director: Sharon Pannozzo
Media Relations Representative: Chuck Wasserstrom
Traveling Secretary: Jimmy Bank
Hotel in San Francisco: Hilton
Hotel phone number: (415) 771-1400
Giants hotel in Chicago: Westin
Hotel phone number: (312) 943-7200

1993 MEETINGS (GIANTS SPLIT SERIES 6-6)

AT CANDLESTICK PARK (3-3)

Date	W-L	Score	Winner	Loser
6/11	W	7-2	**Wilson**	Hibbard
6/12	W	5-4	Swift	McElroy
6/13	W	5-3	Burkett	Morgan
9/13	L	5-6	Hibbard	Sanderson
9/14	L	1-8	**Bautista**	Deshaies
9/15	L	1-3	Morgan	Torres

AT WRIGLEY FIELD (3-3)

Date	W-L	Score	Winner	Loser
5/25	W	5-4	Burba	Myers
5/26	L	2-4	Harkey	Swift
5/27	L	4-5	Hibbard	Hickerson
8/13	W	4-1	Wilson	Hibbard
8/14	L	2-3	Myers	Jackson
8/15	W	9-7(11)	Rogers	Myers

1993 GIANTS VS. CUBS

BATTER	AVG	AB	H	HR	RBI
Benjamin,M	.111	9	1	0	1
Benzinger,T	.357	28	10	0	5
Bonds,B	.308	39	12	5	8
Carreon,M	.500	10	5	0	2
Clark,W	.200	25	5	0	2
Clayton,R	.279	43	12	1	4
Colbert,C	.000	1	0	0	0
Faries,P	.000	1	0	0	0
Hosey,S	.500	2	1	0	1
Lewis,D	.239	46	11	0	2
Manwaring,K	.250	32	8	1	2
Martinez,D	.176	17	3	0	0
McGee,W	.324	37	12	2	5
Mercedes,L	.000	1	0	0	0
Patterson,J	.000	3	0	0	0
Phillips,J	.000	1	0	0	0
Reed,J	.250	8	2	1	1
Scarsone,S	.000	2	0	0	0
Thompson,R	.488	41	20	3	8
Williams,M	.245	49	12	3	7
PITCHERS	.304	23	7	0	1
TOTALS	.289	418	121	16	49

1993 CUBS VS. GIANTS

BATTER	AVG	AB	H	HR	RBI
Buechele,S	.256	39	10	3	6
Grace,M	.340	50	17	0	8
Hill,G	.000	2	0	0	0
Jennings,D	.000	2	0	0	0
Lake,S	.250	8	2	0	0
Maldonado,C	.200	10	2	0	1
May,D	.333	33	11	1	5
Roberson,K	.077	13	1	1	2
Sanchez,R	.318	22	7	0	2
Sandberg,R	.359	39	14	1	4
Smith,D	.276	29	8	0	3
Sosa,S	.222	45	10	1	4
Vizcaino,J	.457	35	16	1	4
Wilkins,R	.270	37	10	4	5
Wilson,W	.143	14	2	0	0
Yelding,E	.333	9	3	0	1
PITCHERS	.071	28	2	0	1
TOTALS	.277	415	115	12	46

PITCHER	ERA	W	L	G	SV	IP	ER
Beck,R	1.42	0	0	6	4	6.1	1
Black,B	6.75	0	0	1	0	5.1	4
Brantley,J	6.75	0	0	3	0	8.0	6
Bross,T	0.00	0	0	1	0	1.0	0
Burba,D	0.00	1	0	4	0	4.2	0
Burkett,J	3.38	1	0	1	0	8.0	3
Deshaies,J	7.36	0	1	1	0	3.2	3
Hickerson,B	1.42	0	1	4	0	6.1	1
Jackson,M	4.76	0	1	6	0	5.2	3
Righetti,D	16.20	0	0	3	0	1.2	3
Rogers,K	3.68	1	0	5	0	7.1	3
Sanderson,S	4.66	0	1	2	0	9.2	5
Swift,B	5.79	1	1	3	0	18.2	12
Torres,S	3.00	0	1	1	0	6.0	2
Wilson,T	1.80	2	0	2	0	15.0	3
TOTALS	4.11	6	6	12	4	107.1	49

PITCHER	ERA	W	L	G	SV	IP	ER
Assenmacher,P	2.45	0	0	5	0	3.2	1
Bautista,J	1.35	1	0	6	0	13.1	2
Boskie,S	2.25	0	0	2	0	4.0	1
Castillo,F	0.00	0	0	1	0	7.0	0
Guzman,J	4.50	0	0	1	0	6.0	3
Harkey,M	5.59	1	0	2	0	9.2	6
Hibbard,G	5.75	2	2	4	0	20.1	13
McElroy,C	2.45	0	1	4	0	3.2	1
Morgan,M	4.79	1	1	3	0	20.2	11
Myers,R	7.04	1	2	7	4	7.2	6
Plesac,D	7.36	0	0	3	0	3.2	3
Scanlan,B	1.23	0	0	6	0	7.1	1
TOTALS	4.04	6	6	12	4	107.0	48

Cincinnati Reds

Central Division

Mailing Address: 100 Riverfront Stadium, Cincinnati, Ohio 45202
Telephone: (513) 421-4510
Stadium: Riverfront Stadium (Capacity: 52,952)
Field dimensions left to right: 335 – 404 – 335
General Manager: Jim Bowden
Field Manager: Davey Johnson
Years with club, record: One Year, 53-65
1993 record and finish: 73 – 89, 5th West
Director of Publicity: Jon Braude
Assistant Director of Publicity: Joe Kelley
Private office number: (513) 421-2990
Traveling Secretary: Joel Pieper
Hotel in San Francisco: Parc 55
Hotel phone number: (415) 392-8000
Giants hotel in Cincinnati: The Westin
Hotel phone number: (513) 621-7700

1993 MEETINGS (GIANTS WON SERIES 11-2)

AT CANDLESTICK PARK (6-1)

Date	W-L	Score	Winner	Loser
5/20	W	6-1	Wilson	Browning
5/21	W	3-0	Swift	Belcher
5/22	L	2-6	Rijo	Black
5/23	W	4-3	Jackson	Landrum
8/9	W	10-7	Burba	Ruffin
8/10	W	2-1	Swift	Rijo
8/11	W	6-0	**Burkett**	Ayala

AT RIVERFRONT STADIUM (5-1)

Date	W-L	Score	Winner	Loser
6/15	L	5-10	Belcher	Brantley
6/16	W	6-5(10)	Jackson	Ayala
6/17	W	5-1	Swift	Smiley
9/17	W	13-0	**Swift**	Roper
9/18	W	6-1	Burkett	Pugh
9/19	W	7-3	Deshaies	Swindell

1993 GIANTS VS. REDS

BATTER	AVG	AB	H	HR	RBI
Allanson,A	.200	5	1	0	0
Benjamin,M	.250	4	1	0	1
Benzinger,T	.450	20	9	2	6
Bonds,B	.263	38	10	3	5
Carreon,M	.143	7	1	0	1
Clark,W	.270	37	10	0	5
Clayton,R	.268	41	11	1	4
Colbert,C	.000	0	0	0	0
Faneyte,R	.000	1	0	0	0
Faries,P	.000	0	0	0	0
Lewis,D	.267	45	12	0	6
Manwaring,K	.405	42	17	1	7
Martinez,D	.300	20	6	2	3
McGee,W	.222	27	6	0	1
Mercedes,L	.200	5	1	0	3
Patterson,J	.000	1	0	0	0
Phillips,J	.000	1	0	0	1
Reed,J	.167	6	1	0	0
Scarsone,S	.000	2	0	0	0
Thompson,R	.327	52	17	2	8
Williams,M	.364	55	20	6	14
PITCHERS	.167	24	4	0	0
TOTALS	.293	433	127	17	65

PITCHER	ERA	W	L	G	SV	IP	ER
Beck,R	1.80	0	0	5	4	5.0	1
Black,B	9.64	0	1	1	0	4.2	5
Brantley,J	10.38	0	1	1	0	4.1	5
Brummett,G	16.20	0	0	1	0	3.1	6
Burba,D	4.05	1	0	5	0	6.2	3
Burkett,J	1.14	2	0	3	0	23.2	3
Hickerson,B	0.00	0	0	2	0	2.0	0
Jackson,M	0.00	2	0	6	0	8.0	0
Righetti,D	10.13	0	0	3	0	2.2	3
Rogers,K	1.59	0	0	6	0	5.2	1
Sanderson,S	3.60	1	0	1	0	5.0	2
Swift,B	0.55	4	0	4	0	33.0	2
Wilson,T	3.46	1	0	3	0	13.0	5
TOTALS	2.77	11	2	13	4	117.0	36

1993 REDS VS. GIANTS

BATTER	AVG	AB	H	HR	RBI
Branson,J	.130	23	3	0	2
Brumfield,J	.174	23	4	0	0
Daugherty,J	.000	8	0	0	0
Dorsett,B	.000	4	0	0	0
Espy,C	.000	1	0	0	0
Greene,W	.154	13	2	0	1
Gregg,T	.000	1	0	0	0
Howard,T	.333	12	4	1	2
Hughes,K	.000	1	0	0	0
Kelly,R	.280	25	7	1	4
Kessinger,K	.500	4	2	1	1
Larkin,B	.154	26	4	1	2
Milligan,R	.231	13	3	0	1
Mitchell,K	.359	39	14	4	5
Morris,H	.448	29	13	2	6
Oliver,J	.114	35	4	0	0
Roberts,L	.150	20	3	0	1
Sabo,C	.143	42	6	1	2
Samuel,J	.222	18	4	0	2
Sanders,R	.257	35	9	2	5
Tubbs,G	.250	4	1	0	0
Varsho,G	.000	3	0	0	0
Wilson,D	.273	11	3	0	0
PITCHERS	.174	23	4	0	1
TOTALS	.218	413	90	13	35

PITCHER	ERA	W	L	G	SV	IP	ER
Anderson,M	13.50	0	0	1	0	1.1	2
Ayala,B	10.61	0	3	4	0	9.1	11
Belcher,T	2.70	1	1	2	0	13.1	4
Browning,T	10.13	0	1	1	0	5.1	6
Bushing,C	27.00	0	0	1	0	0.2	2
Cadaret,G	0.00	0	0	4	0	1.1	0
Dibble,R	15.00	0	0	2	0	3.0	5
Hill,M	1.93	0	0	4	0	4.2	1
Landrum,B	4.50	0	1	2	0	2.0	1
Powell,R	0.00	0	0	1	0	2.0	0
Pugh,T	9.00	0	1	1	0	5.0	5
Reardon,J	1.50	0	0	6	0	6.0	1
Rijo,J	2.86	1	1	3	0	22.0	7
Roper,J	8.10	0	1	2	0	10.0	9
Ruffin,J	12.27	0	1	2	0	3.2	5
Service,S	4.50	0	0	2	0	4.0	2
Smiley,J	4.40	0	1	2	0	14.1	7
Spradlin,J	0.00	0	0	2	0	3.0	0
Wickander,K	6.75	0	0	3	0	1.1	1
TOTALS	5.53	2	11	13	0	112.1	69

Colorado Rockies

Western Division

Mailing Address: 1700 Broadway, Suite 2100, Denver, Colorado 80290
Telephone: (303) 292-0200
Stadium: Mile High Stadium (Capacity: 76,100)
Field Dimensions: 333-423-370
General Manager: Bob Gebhard
Field Manager: Don Baylor
Years with club, record: One Year, 67-95
1993 record and finish: 67-95, 6th West
Media Relations Director: Mike Swanson
Private Office Number: (303) 764-3156
Traveling Secretary: Peter Durso
Hotel in San Francisco: Hilton
Hotel phone number:(415) 771-1400
Giants hotel in Denver: The Westin
Hotel phone number: (303) 572-9100

1993 MEETINGS (GIANTS WON SERIES 10-3)

AT CANDLESTICK PARK (4-2)

Date	W-L	Score	Winner	Loser
6/24	W	17-2	Burkett	Blair
6/25	W	7-2	Hickerson	Henry
6/26	L	1-5	**Reynoso**	Wilson
6/27	W	5-0	Swift	Leskanic
9/28	W	6-4	Hickerson	Nied
9/29	L	3-5	Reed	Torres

AT MILE HIGH STADIUM (6-1)

Date	W-L	Score	Winner	Loser
5/10	L	4-7	**Reynoso**	Wilson
5/11	W	8-2	Swift	Nied
5/12	W	8-2	Black	Henry
5/13	W	13-8	Burkett	Ruffin
7/30	W	10-4	Brummett	Gr.Harris
7/31	W	4-3	Swift	Bottenfield
8/1	W	6-5	Burkett	Reynoso

1993 GIANTS VS. ROCKIES

BATTER	AVG	AB	H	HR	RBI
Allanson,A	.500	2	1	0	2
Benjamin,M	.214	14	3	2	4
Benzinger,T	.222	9	2	0	0
Bonds,B	.463	41	19	3	12
Carreon,M	.600	10	6	3	8
Clark,W	.311	45	14	2	7
Clayton,R	.283	46	13	1	7
Colbert,C	.333	3	1	0	0
Faneyte,R	.000	1	0	0	0
Lewis,D	.294	51	15	0	5
Manwaring,K	.405	37	15	1	6
Martinez,D	.364	11	4	0	2
McGee,W	.261	46	12	0	8
Mercedes,L	.000	1	0	0	0
Patterson,J	1.000	1	1	0	0
Phillips,J	.000	1	0	0	0
Reed,J	.300	10	3	0	1
Scarsone,S	.143	7	1	1	3
Thompson,R	.415	41	17	2	5
Williams,M	.286	42	12	3	7
PITCHERS	.176	34	6	0	5
TOTALS	.320	53	45	18	82

PITCHER	ERA	W	L	G	SV	IP	ER
Beck,R	1.69	0	0	5	4	5.1	1
Black,B	2.25	1	0	1	0	8.0	2
Brantley,J	1.80	0	0	5	0	5.0	1
Brummett,G	5.68	1	0	1	0	6.1	4
Borba,D	6.00	0	0	5	0	9.0	6
Burkett,J	4.35	3	0	3	0	20.2	10
Hickerson,B	1.38	2	0	3	0	13.0	2
Jackson,M	0.00	0	0	5	0	5.0	0
Righetti,D	6.00	0	0	3	0	3.0	2
Rogers,K	0.00	0	0	5	0	4.1	0
Sanderson,S	0.00	0	0	1	0	2.1	0
Swift,B	1.21	3	0	3	0	22.1	3
Torres,S	13.50	0	1	1	0	2.2	4
Wilson,T	10.00	0	2	3	0	9.0	10
TOTALS	3.49	10	3	13	4	116.0	45

1993 ROCKIES VS. GIANTS

BATTER	AVG	AB	H	HR	RBI
Benavides,F	.385	13	5	0	0
Bichette,D	.278	36	10	4	10
Boston,D	.294	17	5	2	3
Castellano,P	.250	4	1	0	0
Castilla,V	.263	38	10	0	2
Clark,J	.270	37	10	1	5
Cole Jr,A	.217	23	5	0	3
Gainer,J	.500	2	1	1	1
Galarraga,A	.217	23	5	0	3
Girardi,J	.333	21	7	0	3
Hayes,C	.277	47	13	3	10
Jones,C	.250	16	4	0	1
Liriano,N	.471	17	8	1	2
Mejia,R	.235	17	4	0	0
Murphy,D	.000	6	0	0	0
Owens,J	.143	7	1	1	1
Sheaffer,D	.333	24	8	0	1
Tatum,J	.111	18	2	0	0
Young,E	.314	35	11	0	1
Young,G	.000	2	0	0	0
PITCHERS	.037	27	1	1	1
TOTALS	.258	430	111	14	47

PITCHER	ERA	W	L	G	SV	IP	ER
Ashby,A	9.00	0	0	1	0	1.0	1
Blair,W	18.56	0	1	4	0	5.1	11
Bottenfield,K	4.09	0	1	2	0	11.0	5
Fredrickson,S	0.00	0	0	3	0	3.1	0
Grant,M	—	0	0	1	0	0.0	5
Harris,G	11.25	0	1	1	0	4.0	5
Henry,B	12.60	0	2	2	0	10.0	14
Holmes,D	0.00	0	0	2	1	2.2	0
Knudson,M	9.00	0	0	1	0	1.0	1
Leskanic,C	7.00	0	1	2	0	9.0	7
Moore,M	0.00	0	0	1	0	1.0	0
Munoz,M	0.00	0	0	1	0	0.0	0
Nied,D	5.40	0	2	2	0	11.2	7
Parrett,J	6.00	0	0	2	0	3.0	2
Reed,S	0.00	1	0	5	0	5.1	0
Reynoso,A	2.25	2	1	3	0	24.0	6
Ruffin,B	4.97	0	1	6	0	12.2	7
Sanford,M	0.00	0	0	1	0	0.1	0
Smith,B	4.50	0	0	1	0	2.0	1
Wayne,G	4.76	0	0	6	0	5.2	3
TOTALS	5.97	3	10	13	1	113.0	75

Florida Marlins

Eastern Division

Mailing Address: 100 NE Third Avenue, Third Floor, Fort Lauderdale, Florida 33301
Telephone: (305) 779-7070
Stadium: Joe Robbie Stadium (Capacity:46,500)
Field Dimensions: 335-410-345
General Manager: Dave Dombrowski
Field Manager: Rene Lachemann
Years with club, record: One Year, 64-98
1993 record and finish: 64-98, 6th East
Media Relations Director: Chuck Pool
Assistant Media Relations Director: Mark Geddis
Assistant Media Relations Director: Adolfo Salgueiro
Traveling Secretary: Bill Beck
Hotel in San Francisco: Parc 55
Hotel phone number: (415) 392-8000
Giants hotel in Miami: Sheraton Bal Harbour Resort
Hotel phone number: (305) 865-7511

1993 MEETINGS (GIANTS WON SERIES 8-4)

AT CANDLESTICK PARK (4-2)

Date	W-L	Score	Winner	Loser
4/12	W	4-3(11)	Beck	Klink
4/13	W	3-1	Burba	Aquino
4/14	L	4-6	Bowen	Swift
8/20	L	4-5	Bowen	Jackson
8/21	W	7-4	Sanderson	Hammond
8/22	W	7-6	Rogers	Harvey

AT JOE ROBBIE STADIUM (4-2)

Date	W-L	Score	Winner	Loser
6/1	L	3-7	Hammond	Swift
DH	W	4-3	Black	Bowen
6/2	W	3-2	Burkett	Armstrong
8/27	L	4-7	Rapp	Burkett
8/29	W	9-3	Torres	Hammond
8/30	W	5-1	Sanderson	Armstrong

1993 GIANTS VS. MARLINS

BATTER	AVG	AB	H	HR	RBI
Benjamin,M	.278	18	5	1	5
Benzinger,T	.222	27	6	3	8
Bonds,B	.375	32	12	1	6
Carreon,M	.294	17	5	0	3
Clark,W	.296	27	8	1	3
Clayton,R	.270	37	10	0	3
Colbert,C	.000	0	0	0	0
Faneyte,R	.200	5	1	0	0
Lewis,D	.154	13	2	0	1
Manwaring,K	.154	39	6	1	3
Martinez,D	.304	23	7	1	1
McGee,W	.333	45	15	0	8
Mercedes,L	.250	4	1	0	0
Reed,J	.100	10	1	0	0
Scarsone,S	.000	0	0	0	0
Thompson,R	.400	35	14	4	8
Williams,M	.261	46	12	1	5
PITCHERS	.185	27	5	0	1
TOTALS	.272	405	110	13	55

PITCHER	ERA	W	L	G	SV	IP	ER
Beck,R	0.00	1	0	6	4	5.2	0
Black,B	5.06	1	0	1	0	5.1	3
Brantley,J	6.75	0	0	3	0	4.0	3
Burba,D	3.97	1	0	5	0	11.1	5
Burkett,J	6.88	1	1	3	0	17.0	13
Hickerson,B	0.00	0	0	2	0	3.1	0
Jackson,M	6.23	0	1	7	0	4.1	3
Righetti,D	1.80	0	0	4	0	5.0	1
Rogers,K	0.00	1	0	5	0	8.1	0
Sanderson,S	1.50	2	0	2	0	12.0	2
Swift,B	4.74	0	2	3	0	19.0	10
Torres,S	3.86	1	0	1	0	7.0	3
Wilson,T	4.76	0	0	1	0	5.2	3
TOTALS	3.83	8	4	12	4	108.0	46

1993 MARLINS VS. GIANTS

BATTER	AVG	AB	H	HR	RBI
Arias,A	.143	7	1	0	0
Barberie,B	.313	48	15	0	5
Berroa,G	.125	8	1	0	0
Briley,G	.200	15	3	2	3
Carr,C	.375	40	15	2	3
Conine,J	.238	42	10	2	8
Cotto,H	.000	2	0	0	0
Destrade,O	.310	42	13	3	10
Fariss,M	.000	4	0	0	0
Felix,J	.308	13	4	0	0
Magadan,D	.267	15	4	0	3
Natal,R	.143	7	1	0	0
Pose,S	.000	10	0	0	0
Renteria,R	.294	17	5	1	2
Santiago,B	.268	41	11	2	3
Sheffield,G	.375	16	6	1	5
Weiss,W	.349	43	15	0	1
Whitmore,D	.208	24	5	1	1
PITCHERS	.174	23	4	1	1
TOTALS	.271	417	113	15	45

PITCHER	ERA	W	L	G	SV	IP	ER
Aquino,L	4.82	0	1	3	0	9.1	5
Armstrong,J	5.06	0	2	2	0	10.2	6
Bowen,R	4.24	1	1	3	0	17.0	8
Carpenter,C	2.08	0	0	2	0	4.1	1
Hammond,C	8.68	1	2	4	0	18.2	18
Harvey,B	3.00	0	1	5	3	6.0	2
Hoffman,T	0.00	0	0	3	0	6.0	0
Klink,J	9.00	0	1	4	0	2.0	2
Lewis,R	0.00	0	0	7	0	7.0	0
McClure,B	0.00	0	0	1	0	0.2	0
Nen,R	9.82	0	0	2	0	3.2	4
Rapp,P	3.75	1	0	2	0	12.0	5
Rodriguez,R	5.40	0	0	3	0	3.1	2
Turner,M	1.42	1	0	4	0	6.1	1
TOTALS	4.54	4	8	12	3	107.0	54

Houston Astros

Central Division

Mailing Address: P.O. Box 288, Houston, Texas 77001-0288
Telephone: (713) 799-9500
Stadium: Astrodome (Capacity: 54,221)
Field dimensions left to right: 330 – 400 – 330
General Manager: Bob Watson
Field Manager: Terry Collins
Years with club: First Year
1993 record and finish: 85 – 77, 3rd West
Public Relations Director: Rob Matwick
Assistant PR Director: Tyler Barnes
Private office number: (713) 799-9596
Director of Baseball Administration: Barry Waters
Hotel in San Francisco: Parc 55
Hotel phone number: (415) 392-8000
Giants hotel in Houston: Westin Galleria
Hotel phone number: (713) 960-8100

1993 MEETINGS (GIANTS WON SERIES 10-3)

AT CANDLESTICK PARK (4-2)

Date	W-L	Score	Winner	Loser
5/17	W	8-7(10)	Burba	D.Jones
5/18	W	7-2	**Burkett**	Kile
5/19	W	6-3	Brantley	Harnisch
8/6	W	4-3	Burkett	Kile
8/7	L	5-6	Swindell	Sanderson
8/8	L	1-4	Portugal	Hickerson

AT THE ASTRODOME (6-1)

Date	W-L	Score	Winner	Loser
6/18	W	5-0	Black	Drabek
6/19	W	10-3	Burkett	Swindell
6/20	W	8-5	Brantley	Williams
9/20	W	7-2	Deshaies	Swindell
9/21	L	0-6	**Portugal**	Torres
9/22	W	1-0	Swift	Harnisch
9/23	W	7-0	Burkett	Drabek

1993 GIANTS VS. ASTROS

BATTER	AVG	AB	H	HR	RBI
Allanson,A	.000	1	0	0	0
Benjamin,M	.125	8	1	0	0
Benzinger,T	.385	13	5	0	1
Bonds,B	.426	47	20	3	11
Carreon,M	.375	8	3	0	1
Clark,W	.333	39	13	1	8
Clayton,R	.239	46	11	0	8
Faneyte,R	.000	0	0	0	0
Faries,P	.000	1	0	0	0
Lewis,D	.213	47	10	0	6
Manwaring,K	.256	43	11	0	3
Martinez,D	.333	21	7	1	5
McGee,W	.387	31	12	0	3
Mercedes,L	.000	1	0	0	0
Phillips,J	.000	1	0	0	0
Reed,J	.429	7	3	0	1
Scarsone,S	.000	5	0	0	0
Thompson,R	.238	42	10	0	3
Williams,M	.259	54	14	2	15
PITCHERS	.100	30	3	0	1
TOTALS	.276	445	123	7	66

1993 ASTROS VS. GIANTS

BATTER	AVG	AB	H	HR	RBI
Anthony,E	.297	37	11	2	7
Bagwell,J	.378	37	14	3	7
Bass,K	.250	20	5	0	2
Biggio,C	.265	49	13	1	3
Brumley,M	.000	2	0	0	0
Caminiti,K	.226	53	12	2	3
Candaele,C	.091	11	1	0	1
Cedeno,A	.216	37	8	1	2
Donnels,C	.067	15	1	0	0
Finley,S	.209	43	9	1	3
Gonzalez,L	.225	40	9	0	3
James,C	.000	8	0	0	0
Parker,R	.000	1	0	0	0
Servais,S	.267	15	4	1	2
Taubensee,E	.259	27	7	0	3
Tucker,S	.500	4	2	0	0
Uribe,J	.000	2	0	0	0
PITCHERS	.217	23	5	0	3
TOTALS	.238	424	101	11	39

PITCHER	ERA	W	L	G	SV	IP	ER
Beck,R	1.93	0	0	5	3	4.2	1
Black,B	1.98	1	0	2	0	13.2	3
Brantley,J	3.48	2	0	5	0	10.1	4
Burba,D	2.45	1	0	4	0	7.1	2
Burkett,J	1.97	4	0	4	0	32.0	7
Deshaies,J	0.00	1	0	1	0	5.0	0
Hickerson,B	4.15	0	1	4	0	13.0	6
Jackson,M	6.00	0	0	3	0	3.0	2
Righetti,D	3.60	0	0	6	0	5.0	2
Rogers,K	0.00	0	0	4	0	5.1	0
Sanderson,S	10.80	0	1	1	0	5.0	6
Swift,B	0.00	1	0	1	0	8.0	0
Torres,S	13.50	0	1	1	0	2.2	4
Wilson,T	4.50	0	0	1	0	2.0	1
TOTALS	2.92	10	3	13	3	117.0	38

PITCHER	ERA	W	L	G	SV	IP	ER
Agosto,J	0.00	0	0	2	0	1.2	0
Drabek,D	5.40	0	2	2	0	13.1	8
Edens,T	3.18	0	0	4	0	5.2	2
Grant,M	0.00	0	0	2	0	4.0	0
Harnisch,P	3.60	0	2	3	0	20.0	8
Hernandez,X	13.50	0	0	6	0	4.2	7
Jones,D	4.70	0	1	5	2	7.2	4
Jones,T	0.00	0	0	2	0	2.2	0
Juden,J	0.00	0	0	1	0	2.0	0
Kile,D	10.00	0	2	2	0	9.0	10
Osuna Jr,A	9.00	0	0	4	0	2.0	2
Portugal,M	0.57	2	0	2	0	15.2	1
Swindell,G	5.87	1	2	4	0	23.0	15
Williams,B	10.80	0	1	3	0	3.1	4
TOTALS	4.79	3	10	13	2	1142	61

Los Angeles Dodgers

Western Division

Mailing Address: 1000 Elysian Park Avenue, Los Angeles, California 90012
Telephone: (213) 224-1500
Stadium: Dodger Stadium (Capacity: 56,000)
Field dimensions left to right: 330 – 395 – 330
General Manager: Fred Claire
Field Manager: Tommy Lasorda
Years with club, record: 17 Years, 1420 – 1280
1993 record and finish: 81-81, 4th West
Publicity Director: Jay Lucas
Publicity Assistant, Baseball Information: David Tuttle
Private office number: (213) 224-1301
Traveling Secretary: Bill DeLury
Hotel in San Francisco: Hilton
Hotel phone number: (415) 771-1400
Giants hotel in Los Angeles: Hyatt-Regency Broadway Plaza
Hotel phone number: (213) 683-1234

1993 MEETINGS (GIANTS LOST SERIES 6-7)

AT CANDLESTICK PARK (2-4)

Date	W-L	Score	Winner	Loser
5/7	W	8-5	Black	Ke.Gross
5/8	L	2-5(12)	Gott	Burba
5/9	L	4-7	Hershiser	Brantley
7/26	L	1-15	**Hershiser**	Hickerson
7/27	W	3-2	Burkett	Ke.Gross
7/28	L	1-2	Candiotti	Black

AT DODGER STADIUM (4-3)

Date	W-L	Score	Winner	Loser
6/28	L	0-4	P.Martinez	Jackson
6/29	W	3-1	Burkett	Hershiser
6/30	L	3-5	P.Martinez	Rogers
9/30	W	3-1	Swift	Candiotti
10/1	W	8-7	Burkett	R.Martinez
10/2	W	5-3	Brantley	Hershiser
10/3	L	1-12	**Ke.Gross**	Torres

1993 GIANTS VS. DODGERS

BATTER	AVG	AB	H	HR	RBI
Allanson,A	.000	3	0	0	0
Benjamin,M	.200	15	3	0	0
Benzinger,T	.286	7	2	0	0
Bonds,B	.184	38	7	2	7
Carreon,M	.000	5	0	0	0
Clark,W	.311	45	14	0	4
Clayton,R	.271	48	13	0	1
Colbert,C	.000	3	0	0	0
Faries,P	.000	1	0	0	0
Lewis,D	.196	46	9	0	5
Manwaring,K	.200	25	5	0	1
Martinez,D	.240	25	6	0	4
McGee,W	.300	30	9	0	3
McNamara,J	.000	4	0	0	0
Mercedes,L	.333	6	2	0	0
Patterson,J	.000	2	0	0	0
Phillips,J	.000	1	0	0	0
Reed,J	.143	14	2	0	0
Scarsone,S	.200	10	2	0	0
Thompson,R	.275	40	11	1	4
Williams,M	.349	43	15	1	5
PITCHERS	.133	30	4	0	2
TOTALS	.236	441	104	4	36

PITCHER	ERA	W	L	G	SV	IP	ER
Beck,R	2.70	0	0	6	5	6.2	2
Black,B	3.18	1	1	3	0	17.0	6
Brantley,J	3.46	1	1	4	0	13.0	5
Burba,D	8.00	0	1	5	0	9.0	8
Burkett,J	2.15	3	0	4	0	29.1	7
Deshaies,J	13.50	0	0	1	0	0.2	1
Hickerson,B	9.58	0	1	4	0	10.1	11
Jackson,M	6.75	0	1	6	0	5.1	4
Layana,T	22.50	0	0	1	0	2.0	5
Minutelli,G	3.86	0	0	1	0	4.2	2
Righetti,D	21.60	0	0	3	0	1.2	4
Rogers,K	4.50	0	1	5	0	6.0	3
Sanderson,S	0.00	0	0	1	0	1.0	0
Swift,B	1.29	1	0	1	0	7.0	1
Torres,S	8.10	0	1	1	0	3.1	3
Wilson,T	0.00	0	0	1	0	0.2	0
TOTALS	4.74	6	7	13	5	117.2	62

1993 DODGERS VS. GIANTS

BATTER	AVG	AB	H	HR	RBI
Bournigal,R	1.000	1	1	0	0
Brooks,J	.000	1	0	0	0
Butler,B	.300	50	15	0	3
Davis,E	.219	32	7	1	6
Goodwin,T	.000	1	0	0	0
Hansen,D	.571	14	8	2	10
Harris,L	.250	8	2	0	0
Hernandez,C	.000	1	0	0	0
Karros,E	.294	51	15	2	8
Mondesi,R	.125	8	1	1	2
Offerman,J	.341	41	14	0	7
Piazza,M	.250	52	13	3	11
Reed,J	.250	36	9	1	2
Rodriguez,H	.120	25	3	1	2
Sharperson,M	.222	9	2	0	1
Snyder,C	.214	42	9	1	2
Strawberry,D	.200	5	1	1	2
Wallach,T	.333	21	7	1	5
Webster,M	.462	13	6	1	4
PITCHERS	.107	28	3	0	0
TOTALS	.264	439	116	15	65

PITCHER	ERA	W	L	G	SV	IP	ER
Astacio,P	3.00	0	0	1	0	6.0	2
Candiotti,T	0.84	1	1	4	0	32.1	3
Daal,O	4.50	0	0	5	0	2.0	1
Gott,J	0.00	1	0	4	3	4.2	0
Gross,Ke	3.79	1	2	3	0	19.0	8
Gross,Ki	0.00	0	0	3	0	3.0	0
Hershiser,O	3.56	2	2	4	0	30.1	12
Martinez,P	0.00	2	0	5	0	8.1	0
Martinez,R	13.50	0	1	1	0	4.0	6
McDowell,R	3.86	0	0	4	0	4.2	2
Trlicek,R	0.00	0	0	1	0	0.2	0
Wilson,S	3.00	0	0	3	0	3.0	1
TOTALS	2.67	7	6	13	3	118.0	35

Montreal Expos

Eastern Division

Mailing Address: P.O. Box 500, Station "M", Montreal, Quebec, H1V 3P2 Canada
Telephone: (514) 253-3434
Stadium: Olympic Stadium (Capacity: 43,739)
Field dimensions left to right: 325 – 404 – 325
Vice President and General Manager: Kevin Malone
Field Manager: Felipe Alou
Years with club, record: Two Years, 164 – 142
1993 record and finish: 94 – 68, 2nd East
Director, Media Relations: Richard Griffin
Director, Media Services: Monique Giroux
Private office number: (514) 251-3519
Traveling Secretary: Erik Ostling
Hotel in San Francisco: Parc 55
Hotel phone number: (415) 392-8000
Giants hotel in Montreal: Le Centre Sheraton
Hotel phone number: (514) 878-2000

1993 MEETINGS (GIANTS WON SERIES 9-3)

AT CANDLESTICK PARK (6-0)

Date	W-L	Score	Winner	Loser
4/30	W	5-2	Swift	Nabholz
5/1	W	7-3	Brantley	J.Jones
5/2	W	4-3(11)	Jackson	Fassero
7/19	W	6-2	Burba	Nabholz
7/20	W	8-3	Swift	Martinez
7/21	W	4-3	Hickerson	Rojas

AT OLYMPIC STADIUM (3-3)

Date	W-L	Score	Winner	Loser
4/23	L	2-7	Martinez	Wilson
4/24	L	1-6	**Hill**	Burba
4/25	W	4-1	Swift	Nabholz
7/5	W	10-4	Burkett	Gardiner
7/6	W	13-5	Hickerson	Bottenfield
7/7	L	0-3	Reuter	Brummett

1993 GIANTS VS. EXPOS

BATTER	AVG	AB	H	HR	RBI
Allanson,A	.000	5	0	0	0
Benjamin,M	.214	14	3	0	2
Benzinger,T	.333	12	4	0	1
Bonds,B	.415	41	17	3	9
Carreon,M	.200	10	2	1	2
Clark,W	.262	42	11	2	5
Clayton,R	.257	35	9	0	8
Colbert,C	.000	5	0	0	0
Faries,P	.125	8	1	0	0
Lewis,D	.250	40	10	2	6
Manwaring,K	.261	23	6	0	4
Martinez,D	.100	20	2	0	0
McGee,W	.378	37	14	0	6
Mercedes,L	.000	1	0	0	0
Reed,J	.300	10	3	0	1
Scarsone,S	.333	21	7	0	2
Thompson,R	.182	22	4	0	0
Williams,M	.343	35	12	2	7
PITCHERS	.240	25	6	0	5
TOTALS	.273	406	111	10	58

PITCHER	ERA	W	L	G	SV	IP	ER
Beck,R	1.69	0	0	5	2	5.1	1
Brantley,J	4.15	1	0	4	0	8.2	4
Brummett,G	3.18	0	1	1	0	5.2	2
Burba,D	4.02	1	1	5	0	15.2	7
Burkett,J	4.05	1	0	2	0	13.1	6
Hickerson,B	5.40	2	0	4	0	15.0	9
Jackson,M	0.00	1	0	6	0	5.2	0
Minutelli,G	6.75	0	0	2	0	1.1	1
Righetti,D	3.60	0	0	6	0	5.0	2
Rogers,K	0.00	0	0	4	0	5.0	0
Swift,B	2.18	3	0	3	0	20.2	5
Wilson,T	6.35	0	1	1	0	5.2	4
TOTALS	3.45	9	3	12	2	107.0	41

1993 EXPOS VS. GIANTS

BATTER	AVG	AB	H	HR	RBI
Alou,M	.317	41	13	4	6
Berry,S	.273	22	6	0	3
Bolick,F	.219	32	7	0	1
Colbrunn,G	.261	23	6	1	3
Cordero,W	.289	38	11	1	5
Deshields,D	.429	49	21	0	1
Fletcher,D	.344	32	11	0	1
Frazier,L	.167	12	2	0	1
Grissom,M	.176	34	6	2	6
Laker,T	.667	3	2	0	0
Lansing,M	.214	28	6	0	1
McIntosh,T	.000	6	0	0	0
Spehr,T	.125	8	1	0	0
Vanderwal,J	.318	22	7	2	8
Walker,L	.268	41	11	3	4
PITCHERS	.133	30	4	0	1
TOTALS	.271	21	114	13	41

PITCHER	ERA	W	L	G	SV	IP	ER
Aldred,S	4.50	0	0	1	0	2.0	1
Barnes,B	7.88	0	0	4	1	8.0	7
Bottenfield,K	5.40	0	1	2	0	8.1	5
Fassero,J	1.80	0	1	4	0	5.0	1
Gardiner,M	32.40	0	1	2	0	1.2	6
Henry,B	0.00	0	0	1	0	2.0	0
Hill,K	1.00	1	0	1	0	9.0	1
Jones,J	34.71	0	1	2	0	2.1	9
Martinez,D	6.00	1	1	2	0	12.0	8
Nabholz,C	5.28	0	3	3	0	15.1	9
Rojas,M	4.50	0	1	4	0	6.0	3
Rueter,K	0.58	1	0	2	0	13.1	1
Scott,T	0.00	0	0	2	0	2.0	0
Shaw,J	1.00	0	0	5	0	9.0	1
Wetteland,J	3.18	0	0	5	1	5.2	2
Young,P	3.00	0	0	1	0	3.0	1
TOTALS	4.73	3	9	12	2	104.2	55

New York Mets

Eastern Division

Mailing Address: Roosevelt and 126th Street, Flushing, New York 11368
Telephone: (718) 507-6387
Stadium: Shea Stadium (Capacity: 55,601)
Field dimensions left to right: 338 – 410 – 338
General Manager: Joe McIlvaine
Field Manager: Dallas Green
Years with club, record: One Year, 46 – 78
1993 record and finish: 59 – 103, 7th East
Public Relations Director: Jay Horwitz
Assistant PR Director: Craig Sanders
Private office number: (718) 565-4330
Traveling Secretary: Bob O'Hara
Hotel in San Francisco: Westin St. Francis
Hotel phone number: (415) 397-7000
Giants hotel in New York: Grand Hyatt
Hotel phone number: (212) 883-1234

1993 MEETINGS (GIANTS WON SERIES 8-4)

AT CANDLESTICK PARK (4-2)

Date	W-L	Score	Winner	Loser
4/28	W	4-3	Beck	Innis
4/29	W	10-5	Burkett	Schourek
7/15	W	8-1	Swift	Hillman
7/16	W	4-2	Hickerson	**Gooden**
7/17	L	1-3	Tanana	Burkett
7/18	L	6-12	Schourek	Brummett

AT SHEA STADIUM (4-2)

Date	W-L	Score	Winner	Loser
4/20	W	4-1(11)	Righetti	Maddux
4/21	L	0-10	Gooden	Brantley
4/22	W	13-4	Burkett	Schourek
7/2	W	3-1	Burba	**Young**
7/3	L	3-6	Telgheder	Swift
7/4	W	10-8	Jackson	Maddux

1993 GIANTS VS. METS

BATTER	AVG	AB	H	HR	RBI
Allanson,A	.500	4	2	0	0
Benjamin,M	.583	12	7	1	2
Benzinger,T	.167	6	1	0	0
Bonds,B	.325	40	13	5	11
Carreon,M	.400	25	10	2	6
Clark,W	.300	50	15	1	7
Clayton,R	.326	46	15	1	8
Colbert,C	.000	6	0	0	0
Johnson,E	.000	1	0	0	0
Lewis,D	.319	47	15	0	7
Manwaring,K	.320	25	8	0	4
Martinez,D	.091	11	1	0	0
McGee,W	.227	22	5	0	0
Mercedes,L	.000	2	0	0	0
Reed,J	.375	8	3	1	2
Scarsone,S	.111	18	2	0	2
Thompson,R	.257	35	9	0	6
Williams,M	.484	31	15	2	7
PITCHERS	.160	25	4	0	0
TOTALS	.302	414	125	13	62

PITCHER	ERA	W	L	G	SV	IP	ER
Beck,R	1.80	1	0	5	3	5.0	1
Black,B	4.09	1	0	2	0	11.0	5
Brantley,J	4.50	0	1	5	0	8.0	4
Brummett,G	7.20	0	1	1	0	5.0	4
Burba,D	4.50	1	0	2	0	4.0	2
Burkett,J	5.56	1	1	2	0	11.1	7
Hickerson,B	7.20	1	0	3	0	10.0	8
Jackson,M	7.11	1	0	7	1	6.1	5
Minutelli,G	9.00	0	0	2	0	3.0	3
Righetti,D	6.75	1	0	3	0	2.2	2
Rogers,K	6.75	0	0	5	0	6.2	5
Swift,B	1.77	1	1	3	0	20.1	4
Wilson,T	2.53	0	0	2	0	10.2	3
TOTALS	4.59	8	4	12	4	104.0	53

1993 METS VS. GIANTS

BATTER	AVG	AB	H	HR	RBI
Baez,K	.333	3	1	0	0
Bogar,T	.053	19	1	0	0
Bonilla,B	.233	43	10	1	4
Burnitz,J	.417	12	5	1	4
Coleman,V	.438	48	21	0	2
Fernandez,T	.188	16	3	0	1
Gallagher,D	.444	9	4	1	5
Hundley,T	.133	30	4	2	5
Jackson,D	.111	9	1	0	2
Johnson,H	.238	42	10	1	3
Kent,J	.256	39	10	3	5
McKnight,J	.143	7	1	0	0
Murray,E	.319	47	15	4	18
O'Brien,C	.300	10	3	0	1
Orsulak,J	.200	5	1	0	0
Thompson,R	.071	14	1	0	0
Walker,C	.286	7	2	0	1
PITCHERS	.200	25	5	0	2
TOTALS	.255	385	98	13	53

PITCHER	ERA	W	L	G	SV	IP	ER
Draper,M	2.25	0	0	2	0	4.0	1
Fernandez,S	1.13	0	0	1	0	8.0	1
Franco,J	0.00	0	0	2	2	2.0	0
Gooden,D	1.80	1	1	2	0	15.0	3
Hillman,E	9.00	0	1	1	0	4.0	4
Innis,J	7.50	0	1	5	0	6.0	5
Kaiser,J	18.00	0	0	1	0	1.0	2
Maddux,M	7.71	0	2	5	0	4.2	4
Saberhagen,B	7.50	0	1	1	0	6.0	5
Schourek,P	8.71	1	1	3	0	10.1	10
Tanana,F	3.79	1	0	3	0	19.0	8
Telgheder,D	3.86	1	0	2	0	9.1	4
Weston,M	11.57	0	0	1	0	2.1	3
Young,A	2.45	0	1	5	0	11.0	3
TOTALS	4.65	4	8	12	2	102.2	53

Philadelphia Phillies

Eastern Division

Mailing Address: P.O. Box 7575, Philadelphia, Pennsylvania 19101
Telephone: (215) 463-6000
Stadium: Veterans Stadium (Capacity: 62,530)
Field dimensions left to right: 330 – 408 – 330
General Manager: Lee Thomas
Field Manager: Jim Fregosi
Years with club, record: Three years, 241 – 232
1993 record and finish: 97 – 65, 1st East
Vice President, Public Relations: Larry Shenk
Media Relations Manager: Gene Dias
Publicity Manager: Leigh Tobin
Private office number: (215) 755-9321
Traveling Secretary: Eddie Ferenz
Hotel in San Francisco: Grand Hyatt
Hotel phone number: (415) 398-1234
Giants hotel in Philadelphia: Sheraton Society Hill
Hotel phone number: (215) 238-6000

1993 MEETINGS (GIANTS WON SERIES 8-4)

AT CANDLESTICK PARK (4-2)

Date	W-L	Score	Winner	Loser
5/4	L	3-4(12)	Andersen	Righetti
5/5	W	11-2	Swift	D.Jackson
7/22	W	4-1	Burkett	Mulholland
7/23	L	1-2(13)	West	M.Jackson
7/24	W	5-4	Burba	Rivera
7/25	W	5-2	Swift	D.Jackson

AT VETERANS STADIUM (4-2)

Date	W-L	Score	Winner	Loser
4/26	L	8-9(10)	Andersen	Minutelli
4/27	W	6-3	Burkett	Mulholland
7/8	W	13-2	Swift	D.Jackson
7/9	W	15-8	Black	Rivera
7/10	L	3-8	Greene	Burkett
7/11	W	5-2	Hickerson	Schilling

1993 GIANTS VS. PHILLIES

BATTER	AVG	AB	H	HR	RBI
Allanson,A	.000	2	0	0	0
Benjamin,M	.000	2	0	0	0
Benzinger,T	.143	7	1	0	0
Bonds,B	.364	44	16	5	16
Carreon,M	.125	16	2	0	2
Clark,W	.326	46	15	1	6
Clayton,R	.318	44	14	1	16
Colbert,C	.444	9	4	1	4
Faries,P	.286	21	6	0	4
Johnson,E	.500	4	2	0	0
Lewis,D	.278	54	15	0	4
Manwaring,K	.353	34	12	1	5
Martinez,D	.346	26	9	0	5
McGee,W	.304	23	7	1	2
McNamara,J	.333	3	1	0	1
Mercedes,L	.000	2	0	0	0
Reed,J	.200	5	1	1	1
Scarsone,S	.524	21	11	1	7
Thompson,R	.200	30	6	0	1
Williams,M	.206	34	7	3	7
PITCHERS	.222	36	8	0	2
TOTALS	.296	463	137	15	83

1993 PHILLIES VS. GIANTS

BATTER	AVG	AB	H	HR	RBI
Amaro,R	.200	5	1	0	0
Batiste,K	.125	8	1	0	0
Bell,J	.333	3	1	0	0
Chamberlain,W	.130	23	3	1	2
Daulton,D	.161	31	5	1	3
Duncan,M	.290	31	9	1	4
Dykstra,L	.205	44	9	0	1
Eisenreich,J	.400	30	12	1	3
Hollins,D	.196	46	9	1	4
Incaviglia,P	.103	29	3	0	4
Jordan,R	.400	20	8	2	3
Kruk,J	.324	34	11	1	3
Lindsey,D	.000	1	0	0	0
Morandini,M	.174	46	8	1	6
Pratt,T	.188	16	3	1	3
Stocker,K	.500	18	9	1	2
Thompson,M	.294	34	10	2	7
PITCHERS	.182	22	4	0	1
TOTALS	.240	441	106	13	46

PITCHER	ERA	W	L	G	SV	IP	ER
Beck,R	1.04	0	0	8	3	8.2	1
Black,B	6.00	1	0	1	0	6.0	4
Brantley,J	4.66	0	0	4	0	9.2	5
Brummett,G	1.29	0	0	1	0	7.0	1
Burba,D	6.00	1	0	2	0	6.0	4
Burkett,J	3.54	2	1	3	0	20.1	8
Hickerson,B	2.35	1	0	3	0	7.2	2
Jackson,M	1.80	0	1	7	0	5.0	1
Minutelli,G	0.00	0	1	2	0	2.1	0
Righetti,D	7.11	0	1	7	1	6.1	5
Rogers,K	6.23	0	0	7	0	8.2	6
Swift,B	1.35	3	0	3	0	20.0	3
Wilson,T	2.25	0	0	1	0	8.0	2
TOTALS	3.27	8	4	12	4	115.2	42

PITCHER	ERA	W	L	G	SV	IP	ER
Andersen,L	4.05	2	0	6	0	6.2	3
Ayrault,B	37.80	0	0	2	0	1.2	7
Davis,M	0.00	0	0	3	0	4.0	0
De Leon,J	3.52	0	0	4	0	7.2	3
Fletcher,E	0.00	0	0	1	0	0.1	0
Greene,T	4.05	1	0	1	0	6.2	3
Jackson,D	9.60	0	3	3	0	15.0	16
Mason,R	8.00	0	0	4	0	9.0	8
Mulholland,T	5.79	0	2	2	0	14.0	9
Rivera,B	16.62	0	2	3	0	8.2	16
Schilling,C	3.74	0	1	3	0	21.2	9
West,D	0.00	1	0	7	0	10.2	0
Williams,Mit	3.60	0	0	5	2	5.0	2
Williams,Mik	0.00	0	0	1	0	2.0	0
TOTALS	6.05	4	8	12	2	113.0	76

Pittsburgh Pirates

Central Division

Mailing Address: 600 Stadium Circle, Pittsburgh, Pennsylvania 15212
Telephone: (412) 323-5000
Stadium: Three Rivers Stadium (Capacity: 58,729)
Field dimensions left to right: 335 – 400 – 335
General Manager: Cam Bonifay
Field Manager: Jim Leyland
Years with club, record: Eight Years, 665 – 624
1993 record and finish: 75 – 87, 5th East
Media Relations Director: Jim Trdinich
Private office number: (412) 323-5031
Traveling Secretary: Greg Johnson
Hotel in San Francisco: Parc 55
Hotel phone number: (415) 392-8000
Giants hotel in Pittsburgh: Vista International
Hotel phone number: (412) 281-3700

1993 MEETINGS (GIANTS WON SERIES 7-5)

AT CANDLESTICK PARK (3-3)

Date	W-L	Score	Winner	Loser
6/3	L	1-2	Neagle	Brummett
6/4	L	2-3	Cooke	Brantley
6/5	W	3-2	Wilson	Wakefield
6/6	W	7-1	Swift	Walk
9/6	W	4-1	Sanderson	Wagner
9/7	L	3-4	Menendez	Jackson

AT THREE RIVERS STADIUM (4-2)

Date	W-L	Score	Winner	Loser
4/9	L	5-6	Minor	Beck
4/10	W	12-5	Burba	Cooke
4/11	W	4-3	Burkett	Wakefield
8/17	L	3-10	Cooke	Burkett
8/18	W	9-6	Wilson	Smith
8/19	W	6-3	Hickerson	Walk

1993 GIANTS VS. PIRATES

BATTER	AVG	AB	H	HR	RBI
Allanson,A	.000	2	0	0	0
Benjamin,M	.143	14	2	0	0
Benzinger,T	.389	18	7	1	2
Bonds,B	.233	43	10	2	7
Carreon,M	.389	18	7	0	6
Clark,W	.208	24	5	1	8
Clayton,R	.333	36	12	1	5
Colbert,C	.000	2	0	0	0
Lewis,D	.258	31	8	0	0
Manwaring,K	.150	20	3	0	3
Martinez,D	.263	19	5	0	3
McGee,W	.182	33	6	1	2
Mercedes,L	.000	1	0	0	0
Patterson,J	.500	2	1	0	1
Phillips,J	.333	3	1	0	1
Reed,J	.111	18	2	0	0
Scarsone,S	.000	3	0	0	0
Thompson,R	.359	39	14	1	6
Williams,M	.234	47	11	4	9
PITCHERS	.231	26	6	1	4
TOTALS	.251	399	100	12	57

1993 PIRATES VS. GIANTS

BATTER	AVG	AB	H	HR	RBI
Bell,J	.227	44	10	1	3
Clark,D	.133	15	2	0	1
Foley,T	.188	16	3	1	4
Garcia,C	.222	36	8	1	3
King,J	.354	48	17	1	7
Martin,A	.225	40	9	2	4
McClendon,L	.071	14	1	0	1
Merced,O	.310	29	9	0	1
Prince,T	.071	14	1	0	3
Slaught,D	.370	27	10	1	3
Smith,L	.421	19	8	0	2
Tomberlin,A	.333	3	1	0	0
Van Slyke,A	.161	31	5	0	2
Wehner,J	.000	1	0	0	0
Wilson,G	.400	5	2	0	0
Young,K	.250	32	8	1	9
PITCHERS	.043	23	1	0	0
TOTALS	.239	397	95	8	43

PITCHER	ERA	W	L	G	SV	IP	ER
Beck,R	5.87	0	1	7	4	7.2	5
Brantley,J	2.38	0	1	5	0	11.1	3
Brummett,G	3.00	0	1	1	0	6.0	2
Burba,D	2.79	1	0	5	0	9.2	3
Burkett,J	9.31	1	1	2	0	9.2	10
Hickerson,B	2.87	1	0	5	0	15.2	5
Jackson,M	2.16	0	1	7	0	8.1	2
Righetti,D	0.00	0	0	4	0	4.0	0
Rogers,K	13.50	0	0	2	0	1.1	2
Sanderson,S	1.13	1	0	2	0	8.0	1
Swift,B	2.77	1	0	2	0	13.0	4
Wilson,T	2.38	2	0	2	0	11.1	3
TOTALS	3.40	7	5	12	4	106.0	40

PITCHER	ERA	W	L	G	SV	IP	ER
Ballard,J	0.00	0	0	2	0	2.1	0
Belinda,S	0.00	0	0	2	2	1.1	0
Candelaria,J	13.50	0	0	2	0	1.1	2
Cooke,S	4.55	2	1	4	0	27.2	14
Dewey,M	0.00	0	0	1	1	1.1	0
Johnston,J	1.93	0	0	3	0	4.2	1
Menendez,A	0.00	1	0	1	0	1.1	0
Minor,B	0.00	1	0	5	1	6.1	0
Moeller,D	13.50	0	0	1	0	2.0	3
Neagle,D	4.15	1	0	4	0	8.2	4
Otto,D	0.00	0	0	1	0	1.2	0
Petkovsek,M	9.00	0	0	2	0	3.0	3
Shouse,B	18.00	0	0	1	0	1.0	2
Smith,Z	15.00	0	1	1	0	3.0	5
Toliver,F	0.00	0	0	1	0	4.0	0
Tomlin,R	1.50	0	0	1	0	6.0	1
Wagner,P	4.35	0	1	4	0	10.1	5
Wakefield,T	4.15	0	2	2	0	13.0	6
Walk,B	15.00	0	2	2	0	6.0	10
TOTALS	4.80	5	7	12	4	105.0	56

St. Louis Cardinals

Central Division

Mailing Address: 250 Stadium Plaza, St. Louis, Missouri 63102
Telephone: (314) 421-3060
Stadium: Busch Stadium (Capacity: 57,000)
Field dimensions left to right: 330 – 402 – 330
General Manager: Dal Maxvill
Field Manager: Joe Torre
Years with club, record: Four Years, 278 – 266
1993 record and finish: 83 – 79, 3rd East
Public Relations Manager: Brian Bartow
Private office number: (314) 425-0626
Traveling Secretary: C.J. Cherre
Hotel in San Francisco: Westin St. Francis
Hotel phone number: (415) 397-7000
Giants hotel in St. Louis: Adam's Mark
Hotel phone number: (314) 241-7400

1993 MEETINGS (GIANTS LOST SERIES 3-9)

AT CANDLESTICK PARK (1-5)

Date	W-L	Score	Winner	Loser
6/8	L	3-4	Arocha	Burkett
6/9	W	3-1	Black	**Osborne**
9/9	L	4-9	Arocha	Deshaies
9/10	L	2-6	Urbani	Torres
9/11	L	1-3	Tewksbury	Swift
9/12	L	2-4	Cormier	Burkett

AT BUSCH STADIUM (2-4)

Date	W-L	Score	Winner	Loser
4/6	W	2-1	Burkett	Tewksbury
4/7	L	2-6	Cormier	Wilson
4/8	L	1-2	Osborne	Rogers
9/3	W	6-1	Deshaies	Watson
9/4	L	3-1	Torres	Arocha
9/5	L	6-7	Olivares	Burba

1993 GIANTS VS. CARDINALS

BATTER	AVG	AB	H	HR	RBI
Benjamin,M	.000	5	0	0	0
Benzinger,T	.222	9	2	0	1
Bonds,B	.233	43	10	2	4
Carreon,M	.500	10	5	1	1
Clark,W	.130	23	3	0	0
Clayton,R	.282	39	11	0	1
Colbert,C	.500	2	1	0	1
Faneyte,R	.250	4	1	0	0
Faries,P	.000	0	0	0	0
Hosey,S	.000	0	0	0	0
Lewis,D	.119	42	5	0	1
Manwaring,K	.219	32	7	0	1
Martinez,D	.182	11	2	0	0
McGee,W	.237	38	9	0	1
Mercedes,L	.000	1	0	0	0
Patterson,J	.000	5	0	0	0
Phillips,J	.500	8	4	1	2
Reed,J	.429	7	3	0	0
Scarsone,S	.500	4	2	0	0
Thompson,R	.200	40	8	0	3
Williams,M	.362	47	17	7	14
PITCHERS	.136	22	3	0	1
TOTALS	.237	12	392	11	31

1993 CARDINALS VS. GIANTS

BATTER	AVG	AB	H	HR	RBI
Alicea,L	.143	28	4	0	0
Brewer,R	.444	9	4	0	2
Gilkey,B	.297	37	11	1	2
Jefferies,G	.295	44	13	1	4
Jones,T	.333	6	2	0	0
Jordan,B	.250	16	4	1	1
Lankford,R	.111	18	2	0	0
Pagnozzi,T	.267	30	8	0	5
Pappas,E	.217	23	5	0	0
Pena,G	.348	23	8	1	5
Perry,G	.750	4	3	0	2
Royer,S	.000	3	0	0	0
Smith,O	.317	41	13	0	6
Villanueva,H	.000	2	0	0	0
Whiten,M	.244	45	11	1	5
Woodson,T	.375	8	3	0	1
Zeile,T	.317	41	13	1	10
PITCHERS	.192	26	5	0	1
TOTALS	.270	404	109	6	44

PITCHER	ERA	W	L	G	SV	IP	ER
Beck,R	0.00	0	0	4	3	3.1	0
Black,B	0.82	1	0	2	0	11.0	1
Brantley,J	9.82	0	0	4	0	3.2	4
Bross,T	18.00	0	0	1	0	1.0	2
Burba,D	1.93	0	1	4	0	4.2	1
Burkett,J	3.00	1	2	3	0	21.0	7
Deshaies,J	4.70	1	1	2	0	7.2	4
Hickerson,B	0.00	0	0	3	0	5.1	0
Jackson,M	4.50	0	0	7	0	8.0	4
Minutelli,G	0.00	0	0	1	0	1.0	0
Righetti,D	0.00	0	0	2	0	4.0	0
Rogers,K	2.25	0	1	4	0	4.0	1
Swift,B	5.84	0	1	2	0	12.1	8
Torres,S	2.40	1	1	2	0	15.0	4
Wilson,T	14.73	0	1	1	0	3.2	6
TOTALS	3.58	4	8	12	3	105.2	42

PITCHER	ERA	W	L	G	SV	IP	ER
Arocha,R	2.29	2	1	3	0	19.2	5
Batchelor,R	0.00	0	0	2	0	2.0	0
Burns,T	0.00	0	0	2	0	3.0	0
Cormier,R	2.08	2	0	2	0	13.0	3
Guetterman,L	0.00	0	0	3	0	3.1	0
Kilgus,P	3.38	0	0	5	1	2.2	1
Lancaster,L	0.00	0	0	3	0	1.1	0
Murphy Jr,R	7.36	0	0	5	0	3.2	3
Olivares,O	0.00	1	0	3	0	3.0	0
Osborne,D	1.80	1	1	2	0	15.0	3
Perez,M	2.08	0	0	5	1	4.1	1
Smith,L	7.71	0	0	3	3	2.1	2
Tewksbury,B	1.15	1	1	2	0	15.2	2
Urbani,T	3.75	1	0	2	0	12.0	5
Watson,A	3.00	0	1	1	0	6.0	2
TOTALS	2.27	8	4	12	5	107.0	27

San Diego Padres

Western Division

Mailing Address: P.O. Box 2000, San Diego, California 92112-2000
Telephone: (619) 283-4494
Stadium: San Diego Jack Murphy Stadium (Capacity: 46,510)
Field dimensions left to right: 327 – 405 – 327
General Manager: Randy Smith
Field Manager: Jim Riggleman
Years with club, record: Two Years, 65 – 109
1993 record and finish: 61 – 101, 7th West
Director, Media Relations: Jim Ferguson
Assistant Director, Media Relations: Roger Riley
Private office number: (619) 584-7267
Traveling Secretary: Doc Mattei
Hotel in San Francisco: Westin St. Francis
Hotel phone number: (415) 397-7000
Giants hotel in San Diego: Marriott Hotel and Marina
Hotel phone number: (619) 234-1500

1993 MEETINGS (GIANTS WON SERIES 10-3)

AT CANDLESTICK PARK (6-1)

Date	W-L	Score	Winner	Loser
6/21	W	2-1	Wilson	Brocail
6/22	L	1-2	Benes	Swift
6/23	W	6-2	Black	Gr.Harris
9/24	W	4-3(10)	Beck	Ge.Harris
9/25	W	3-1	Torres	Ashby
9/26	W	5-2	Swift	Brocail
9/27	W	8-4	Burkett	Benes

AT JACK MURPHY STADIUM (4-2)

Date	W-L	Score	Winner	Loser
5/14	L	1-3	**Gr.Harris**	Brantley
5/15	W	3-0	Wilson	Taylor
5/16	W	9-4	Swift	Whitehurst
8/3	W	12-7	Burba	Davis
8/4	L	10-11(12)	Martinez	Hickerson
8/5	W	5-3	Swift	Ashby

1993 GIANTS VS. PADRES

BATTER	AVG	AB	H	HR	RBI
Benjamin,M	.158	19	3	0	1
Benzinger,T	.125	8	1	0	0
Bonds,B	.295	44	13	7	12
Carreon,M	.200	5	1	0	1
Clark,W	.292	48	14	4	15
Clayton,R	.295	44	13	0	3
Colbert,C	.000	2	0	0	0
Faneyte,R	.000	1	0	0	0
Faries,P	.250	4	1	0	0
Lewis,D	.366	41	15	0	5
Manwaring,K	.289	38	11	0	6
Martinez,D	.250	16	4	1	3
McGee,W	.404	52	21	0	5
Reed,J	.500	10	5	2	3
Scarsone,S	.000	6	0	0	0
Thompson,R	.297	37	11	3	5
Williams,M	.233	43	10	2	7
PITCHERS	.069	29	2	0	0
TOTALS	.280	447	125	19	66

PITCHER	ERA	W	L	G	SV	IP	ER
Beck,R	3.12	1	0	8	5	8.2	3
Black,B	3.09	1	0	2	0	11.2	4
Brantley,J	3.48	0	1	4	0	10.1	4
Brummett,G	4.50	0	0	1	0	6.0	3
Burba,D	3.38	1	0	2	0	2.2	1
Burkett,J	4.91	1	0	1	0	7.1	4
Hickerson,B	3.38	0	1	5	0	5.1	2
Jackson,M	0.00	0	0	6	0	4.2	0
Righetti,D	40.50	0	0	2	0	0.2	3
Rogers,K	0.00	0	0	4	0	4.2	0
Sanderson,S	4.76	0	0	1	0	5.2	3
Swift,B	3.07	3	1	4	0	29.1	10
Torres,S	0.00	1	0	1	0	8.0	0
Wilson,T	0.63	2	0	2	0	14.1	1
TOTALS	2.79	10	3	13	5	119.1	37

1993 PADRES VS. GIANTS

BATTER	AVG	AB	H	HR	RBI
Ausmus,B	.375	24	9	2	3
Bean,B	.258	31	8	0	2
Bell,D	.139	36	5	1	5
Brown,J	.200	15	3	0	0
Cianfrocco,A	.160	25	4	2	5
Clark,P	.500	20	10	1	4
Gardner,J	.233	30	7	0	1
Geren,B	.333	12	4	0	0
Gutierrez,R	.152	33	5	0	1
Gwynn,T	.360	25	9	1	3
Higgins,K	.167	6	1	0	1
Lopez,L	.000	4	0	0	0
McGriff,F	.357	14	5	1	1
Nieves,M	.000	3	0	0	0
Plantier,P	.214	42	9	4	8
Sheffield,G	.105	19	2	1	1
Sherman,D	1.000	1	1	0	0
Shipley,C	.208	24	5	2	3
Staton,D	.214	14	3	2	2
Stillwell,K	.200	10	2	1	2
Teufel,T	.267	15	4	0	0
Velasquez,G	.286	7	2	0	0
Walters,D	.333	3	1	0	0
PITCHERS	.042	24	1	0	1
TOTALS	.229	437	100	18	43

PITCHER	ERA	W	L	G	SV	IP	ER
Ashby,A	4.15	0	2	2	0	13.0	6
Benes,A	3.86	1	1	2	0	14.0	6
Brocail,D	5.74	0	2	3	0	15.2	10
Davis,M	6.75	0	1	4	0	4.0	3
Ettles,M	6.75	0	0	1	0	1.1	1
Gomez,P	0.00	0	0	2	0	1.0	0
Harris,G	3.60	1	1	2	0	15.0	6
Harris,G	2.25	0	1	5	1	4.0	1
Hernandez,J	13.50	0	0	2	0	2.0	3
Hoffman,T	13.50	0	0	3	0	2.2	4
Martinez,P	6.23	1	0	4	0	4.1	3
Mason,R	0.00	0	0	1	0	1.1	0
Mauser,T	0.00	0	0	4	0	5.2	0
Rodriguez,R	0.00	0	0	2	0	2.1	0
Sanders,S	2.70	0	0	1	0	6.2	2
Scott,T	18.00	0	0	2	0	1.0	2
Seminara,F	5.40	0	0	2	0	1.2	1
Taylor,K	6.14	0	1	2	0	7.1	5
Whitehurst,W	5.87	0	1	2	0	7.2	5
Worrell,T	10.80	0	0	1	0	5.0	6
TOTALS	4.98	3	10	13	1	115.2	64

MLB and A.L. Information

Commissioner's Office: Address: 350 Park Avenue, New York, NY 10022; Telephone: (212) 339-7800; Executive Director, Public Relations: Rich Levin; Public Relations Manager: Jim Small.

National League Office: Address: 350 Park Avenue, New York, NY 10022; Telephone: (212) 339-7700; V.P. Media and Public Affairs: Katy Feeney.

American League Office: Address: 350 Park Avenue, New York, NY 10022; Telephone: (212) 339-7600; V.P. Administration and Media Affairs: Phyllis Merhige.

Baltimore Orioles: Address: Oriole Park At Camden Yards, Baltimore, MD 21201; Telephone: (410) 685-9800; Stadium: Oriole Park At Camden Yards (Capacity: 48,003); Public Relations Director: Rick Vaughn; Assistant PR Director: Bob Miller.

Boston Red Sox: Address: Fenway Park, 4 Yawkey Way, Boston MA 02215; Telephone: (617) 267-9440; Stadium: Fenway Park (Capacity: 34,142); V.P. Public Relations: Dick Bresciani; Baseball Information Director: Jim Samia.

California Angels: Address: 2000 Gene Autry Way, Anaheim, CA 92806; Telephone: (714) 937-6700; Stadium: Anaheim Stadium (Capacity: 64,593); Assistant V.P. Media Relations/Broadcasting: John Sevano; Director of Baseball Information: Larry Babcock.

Chicago White Sox: Address: Comiskey Park, 333 West 35th Street, Chicago, IL 60616; Telephone (312) 924-1000; Stadium: Comiskey Park (Capacity: 44,321); Public Relations Director: Doug Abel; Assistant PR Director: Scott Reifert.

Cleveland Indians: Address: Gateway Stadium 2401 Ontario, Cleveland, OH 44115; Telephone: (216) 420-4200; Stadium: Gateway Stadium, (Capacity: 42,000); V.P. Public Relations: Bob DiBiasio; Media Relations Manager: John Maroon.

Detroit Tigers: Address: Tiger Stadium, Detroit, MI 48216; Telephone: (313) 962-4000; Stadium: Tiger Stadium (Capacity: 52,416); V.P. Public Relations: Dan Ewald.

Kansas City Royals: Address: P.O. Box 419969, Kansas City, MO 64141; Telephone: (816) 921-2200; Stadium: Kauffman Stadium (Capacity: 40,625); V.P. Public Relations: Dean Vogelaar; Assistant PR Director: Steve Fink.

Milwaukee Brewers: Address: County Stadium, Milwaukee, WI 53214; Telephone: (414) 933-4114; Stadium: Milwaukee County Stadium (Capacity: 53,192); Media Relations Director: Tom Skibosh; Assistant MR Director: Jon Greenberg.

Minnesota Twins: Address: 501 Chicago Avenue South, Minneapolis, MN 55415; Telephone: (612) 375-1366; Stadium: Hubert H. Humphrey Metrodome (Capacity: 55,883); Media Relations Director: Rob Antony; Assistant MR Director: Steve Rausch.

New York Yankees: Address: Yankee Stadium, Bronx, NY 10451; Telephone: (718) 293-4300; Stadium: Yankee Stadium (Capacity: 57,545); Media Relations Director: Rob Butcher; Assistant MR Director: Marty Naughton.

Oakland Athletics: Address: Oakland Coliseum, Oakland, CA 94621; Telephone: (510) 638-4900; Stadium: Oakland-Alameda County Coliseum (Capacity 47,313); Baseball Information Director: Jay Alves; Media Relations Director: Kathy Jacobson.

Seattle Mariners: Address: P.O. Box 4100, Seattle, WA 98104; Telephone: (206) 628-3555; Stadium: Kingdome (Capacity: 57,748); Public Relations Director: David Aust; Assistant PR Director: Pete Vanderwarker.

Texas Rangers: Address: 1000 Ballpark Way, Arlington, TX 76011; Telephone: (817) 273-5222; Stadium: The Ballpark (Capacity: 48,100); V.P. Public Relations: John Blake; Assistant PR Director: Luis Mayoral.

Toronto Blue Jays: Address: 1 Blue Jay Way, Suite 3200, Toronto, Ontario, Canada, M5V 1J1; Telephone: (416) 341-1000; Stadium: Skydome (Capacity: 51,000); Public Relations Director: Howard Starkman; Assistant PR Director: Mark Leno.

Giants vs. National League — 1900-93

	BRAVES W-L	REDS W-L	ASTROS W-L	DODGERS W-L	PADRES W-L	CUBS W-L	EXPOS W-L	METS W-L	PHILLIES W-L	PIRATES W-L	CARDS W-L	ROCKIES W-L	MARLINS W-L	TOTAL W-L
1900	7-11	13-7	—	10-10	—	8-12	—	—	7-13	9-11	6-14	—	—	60-78
1901	6-15	12-8	—	6-11	—	9-11	—	—	8-12	4-16	7-13	—	—	52-85
1902	3-16	6-14	—	10-10	—	10-10	—	—	6-12	6-13	7-13	—	—	48-88
1903	12-8	8-12	—	12-7	—	12-8	—	—	15-5	10-10	15-5	—	—	84-55
1904	20-2	12-10	—	19-3	—	11-11	—	—	17-4	12-10	15-7	—	—	106-47
1905	19-3	16-5	—	15-7	—	12-10	—	—	14-8	12-10	17-5	—	—	105-48
1906	15-6	16-5	—	13-9	—	7-15	—	—	15-7	11-11	19-3	—	—	96-56
1907	13-9	13-9	—	12-10	—	6-16	—	—	11-10	10-12	17-5	—	—	82-71
1908	16-6	14-8	—	16-6	—	11-11	—	—	16-6	11-11	14-8	—	—	98-56
1909	14-8	13-9	—	15-7	—	11-11	—	—	12-10	11-11	16-5	—	—	92-61
1910	16-6	14-8	—	14-8	—	8-14	—	—	15-7	12-10	12-10	—	—	91-63
1911	15-7	14-8	—	16-5	—	11-11	—	—	12-10	16-6	15-7	—	—	99-54
1912	18-3	16-6	—	16-6	—	9-13	—	—	17-5	12-8	15-7	—	—	103-48
1913	14-8	17-5	—	14-8	—	14-7	—	—	14-8	14-8	14-7	—	—	101-51
1914	11-11	13-9	—	13-9	—	13-9	—	—	12-10	13-9	9-13	—	—	84-70
1915	9-13	13-9	—	8-12	—	14-8	—	—	7-15	8-14	10-12	—	—	69-83
1916	10-11	16-5	—	7-15	—	12-10	—	—	9-13	17-5	15-7	—	—	86-66
1917	15-7	11-11	—	13-9	—	15-7	—	—	14-8	16-6	14-8	—	—	98-56
1918	15-1	7-12	—	12-8	—	6-14	—	—	10-3	8-11	13-4	—	—	71-53
1919	14-6	8-12	—	12-8	—	14-6	—	—	14-6	11-9	14-6	—	—	87-53
1920	12-10	16-6	—	7-15	—	15-7	—	—	12-10	13-9	11-11	—	—	86-68
1921	13-8	14-8	—	10-12	—	14-8	—	—	16-6	16-6	11-11	—	—	94-59
1922	14-8	12-10	—	14-8	—	14-8	—	—	15-7	11-11	13-9	—	—	93-61
1923	16-6	10-12	—	11-11	—	12-10	—	—	19-3	13-9	14-7	—	—	95-58
1924	17-5	13-9	—	14-8	—	13-9	—	—	14-7	9-13	13-9	—	—	93-60
1925	11-11	13-9	—	12-10	—	15-7	—	—	13-8	12-10	12-9	—	—	86-66
1926	10-12	15-7	—	13-9	—	8-14	—	—	12-7	6-16	10-12	—	—	74-77
1927	15-7	15-7	—	12-10	—	12-10	—	—	15-7	11-11	12-10	—	—	92-62
1928	16-6	14-8	—	13-9	—	8-14	—	—	17-5	11-11	14-8	—	—	93-61
1929	13-9	12-10	—	7-14	—	10-12	—	—	16-5	13-8	13-9	—	—	84-67
1930	11-11	15-7	—	9-13	—	12-10	—	—	16-6	14-8	10-12	—	—	87-67
1931	16-6	15-7	—	10-10	—	10-12	—	—	14-8	12-10	10-12	—	—	87-65
1932	11-11	15-7	—	7-15	—	7-15	—	—	11-11	7-15	14-8	—	—	72-82
1933	10-12	17-4	—	14-8	—	13-9	—	—	15-6	13-9	9-13	—	—	91-61
1934	15-7	16-6	—	14-8	—	10-11	—	—	15-7	14-8	9-13	—	—	93-60
1935	16-5	14-8	—	13-9	—	8-14	—	—	12-10	14-8	14-8	—	—	91-62
1936	13-9	13-9	—	13-9	—	11-11	—	—	17-5	15-7	10-12	—	—	92-62
1937	10-10	14-8	—	16-6	—	10-12	—	—	15-7	16-6	14-8	—	—	95-57
1938	14-8	9-12	—	14-8	—	10-12	—	—	16-5	9-13	11-9	—	—	83-67
1939	11-10	11-11	—	10-12	—	11-11	—	—	14-7	11-11	9-12	—	—	77-74
1940	15-7	7-15	—	5-16	—	10-12	—	—	12-10	12-10	11-10	—	—	72-80
1941	16-6	7-15	—	8-14	—	13-9	—	—	16-6	8-14	6-15	—	—	74-79
1942	12-8	13-9	—	8-14	—	13-9	—	—	17-5	15-7	7-15	—	—	85-67
1943	11-11	6-16	—	8-14	—	9-12	—	—	8-14	9-13	4-18	—	—	55-98
1944	13-9	7-15	—	12-10	—	12-10	—	—	10-12	7-15	6-16	—	—	67-87
1945	10-9	16-6	—	7-15	—	11-11	—	—	17-5	11-11	6-16	—	—	78-74
1946	9-13	8-14	—	7-15	—	5-17	—	—	12-10	10-12	10-12	—	—	61-93
1947	9-13	9-13	—	8-14	—	15-7	—	—	12-10	15-7	13-9	—	—	81-73
1948	11-11	12-10	—	11-11	—	11-11	—	—	14-8	12-10	7-15	—	—	78-76
1949	10-12	15-7	—	8-14	—	10-12	—	—	11-11	12-10	7-15	—	—	73-81

1950	9-13	11-11	—	10-12	—	17-5	—	—	12-10	16-6	11-11	—	—	86-68
1951	14-8	17-5	—	11-14	—	15-7	—	—	16-6	14-8	11-11	—	—	98-59
1952	13-9	19-3	—	14-8	—	12-10	—	—	10-12	15-7	12-10	—	—	92-62
1953	8-14	13-9	—	7-15	—	13-9	—	—	9-13	11-11	9-13	—	—	70-84
1954	12-10	15-7	—	13-9	—	15-7	—	—	16-6	14-8	12-10	—	—	97-57
1955	11-11	13-9	—	9-13	—	10-12	—	—	10-12	17-5	13-7	—	—	80-74
1956	5-17	7-15	—	8-14	—	15-7	—	—	11-11	13-9	7-15	—	—	67-87
1957	9-13	10-12	—	10-12	—	9-13	—	—	10-12	13-9	8-14	—	—	69-85
1958	6-16	11-11	—	16-6	—	10-12	—	—	14-8	10-12	13-9	—	—	80-74
1959	10-12	14-8	—	8-14	—	10-12	—	—	13-9	12-10	16-6	—	—	83-71
1960	8-14	11-11	—	12-10	—	13-9	—	—	14-8	8-14	13-9	—	—	79-75
1961	11-11	10-12	—	12-10	—	17-5	—	—	14-8	12-10	9-13	—	—	85-69
1962	11-7	11-7	11-7	11-10	—	12-6	—	14-4	13-5	11-7	9-9	—	—	103-62
1963	8-10	10-8	10-8	9-9	—	8-10	—	12-6	10-8	13-5	8-10	—	—	88-74
1964	9-9	11-7	11-7	12-6	—	9-9	—	11-7	8-10	10-8	9-9	—	—	90-72
1965	8-10	12-6	15-3	8-10	—	12-6	—	13-5	10-8	7-11	10-8	—	—	95-67
1966	10-8	10-7	12-6	9-9	—	12-6	—	9-9	8-10	11-7	12-6	—	—	93-68
1967	8-10	10-8	12-6	13-5	—	8-10	—	13-5	10-8	10-8	7-11	—	—	91-71
1968	9-9	10-8	10-8	9-9	—	9-9	—	11-7	9-9	11-7	10-8	—	—	88-74
1969	9-9	8-10	8-10	13-5	12-6	6-6	11-1	4-8	9-3	7-5	3-9	—	—	90-72
1970	11-7	9-9	8-10	9-9	13-5	5-7	6-6	6-6	4-8	8-4	7-5	—	—	86-76
1971	11-7	9-9	9-9	6-12	13-5	9-3	5-7	8-4	6-6	9-3	5-7	—	—	90-72
1972	11-7	5-10	5-13	9-9	10-4	5-7	6-6	4-8	6-6	3-9	5-7	—	—	69-86
1973	10-8	8-10	7-11	9-9	11-7	10-2	6-6	7-5	7-5	7-5	6-6	—	—	88-74
1974	10-8	7-11	8-10	6-12	7-11	6-6	8-4	6-6	4-8	4-8	6-6	—	—	72-90
1975	9-8	5-13	13-5	8-10	10-8	7-5	7-5	4-8	5-7	7-5	5-7	—	—	80-81
1976	9-9	9-9	8-10	10-8	10-8	4-8	5-7	5-7	6-6	3-9	5-7	—	—	74-88
1977	10-8	8-10	9-9	4-14	10-8	3-9	6-6	5-7	3-9	10-2	7-5	—	—	75-87
1978	7-11	6-12	12-6	7-11	10-8	8-4	7-5	9-3	6-6	8-4	9-3	—	—	89-73
1979	7-11	12-6	11-7	4-14	10-8	4-8	5-7	4-8	6-6	3-9	5-7	—	—	71-91
1980	6-11	11-7	7-11	5-13	8-10	7-5	5-7	9-3	6-6	4-8	7-5	—	—	75-86
1981	7-5	5-9	6-9	5-7	7-6	5-5	5-2	4-2	3-4	7-3	2-3	—	—	56-55
1982	10-8	12-6	13-5	9-9	8-10	6-6	8-4	8-4	2-10	6-6	5-7	—	—	87-75
1983	9-9	8-10	6-12	13-5	7-11	8-4	4-8	7-5	7-5	6-6	4-8	—	—	79-83
1984	8-10	6-12	6-12	8-10	5-13	3-9	5-7	8-4	4-8	6-6	7-5	—	—	66-96
1985	8-10	6-12	3-15	7-11	6-12	6-6	5-7	4-8	6-6	9-3	2-10	—	—	62-100
1986	11-7	9-9	9-9	10-8	10-8	6-6	7-5	5-7	3-9	8-4	5-7	—	—	83-79
1987	10-8	11-7	8-10	8-10	13-5	7-5	7-5	3-9	10-2	6-6	7-5	—	—	90-72
1988	13-5	7-11	11-7	6-12	10-8	7-5	5-7	8-4	5-7	4-8	7-5	—	—	83-79
1989	12-6	10-8	10-8	8-10	10-8	6-6	5-7	9-3	8-4	7-5	7-5	—	—	92-70
1990	13-5	11-7	8-10	10-8	11-7	5-7	5-7	5-7	4-8	4-8	9-3	—	—	85-77
1991	9-9	8-10	9-9	10-8	7-11	6-6	5-7	6-6	6-6	5-7	4-8	—	—	75-87
1992	7-11	8-10	6-12	11-7	7-11	4-8	7-5	2-10	9-3	6-6	5-7	—	—	72-90
1993	6-7	11-2	10-3	6-7	10-3	6-6	9-3	8-4		8-4	7-5	3-9	10-3	8-4 103-59
NY TOTALS														
WINS	720	728	—	650	—	655	—	—	762	682	657	—	—	4854
LOSSES	527	530	—	608	—	606	—	—	482	578	595	—	—	3926
SF TOTALS														
WINS	331	329	291	320	235	269	154	231	264	268	253	10	8	2966
LOSSES	318	322	277	334	201	243	141	189	243	243	254	3	4	2771
OVERALL														
WINS	1051	1057	291	970	235	924	154	231	1028	950	910	10	8	7820
LOSSES	845	852	277	942	201	849	141	189	725	821	849	3	4	6697

CHARLES S. "CHUB" FEENEY
1921 - 1994

Charles "Chub" Feeney, the former National League president who was instrumental in bringing Major League baseball to San Francisco, will be honored by the Giants this season with a special patch to be worn by the team.

Baseball was Feeney's passion, and he was involved with the game for more than 40 years. Chub served as the Giants' vice president from 1946-1969, and is credited with building National League championship teams in 1951, 1954 and 1962, with one World Championship in 1954. During his years with the Giants, the team had an overall winning percentage of .536.

In 1970, Chub left the Giants to become president of the National League, a position he held through the end of the1986 season. He took great pride in the National League winning 14 of the 17 All-Star games during his tenure. After his retirement, Chub continued to attend many league meetings and served on the board of directors of the Baseball Hall of Fame.

Feeney graduated from Dartmouth College with the class of 1943, served in the United States Navy, and then graduated from Fordham Law School in 1949, while working for the Giants. Chub helped organize the Giants' move from New York to San Francisco, and soon fell in love with his adopted city. He was so fond of the Bay Area, in fact, he shifted the National League offices to San Francisco from Cincinnati. They were later moved to New York, and Chub returned to the East Coast.

Chub, however, was a true San Franciscan, often seen at Candlestick Park — and at establishments such as the Washington Square Bar and Grill, where a memorial was held at the time of his death.

He was a man who took baseball seriously, but not himself. He knew how to laugh, and his friends will remember his smile and his stories. He leaves a lasting legacy.

This season marks the 40th anniversary of one of baseball's most amazing plays. In game one of the 1954 World Series, Willie Mays raced to deepest center field at the Polo Grounds to make an over-the-shoulder catch of Cleveland Indians batter Vic Wertz' drive. The Giants went on to win that Series in four straight games.

GIANTS

Giants History

Giants Yearly Won-Loss Breakdown — 1900-93

Year	Home	Road	Day	Night	Pre-ASB	Post-ASB	X-Inn	SHO	1-RUN
1900	38-31	22-47	60-78	—	—	—	2-3	4-8	49-53
1901	30-38	22-47	52-85	—	—	—	2-6	4-8	13-19
1902	22-44	22-44	48-88	—	—	—	4-5	11-19	15-22
1903	41-27	43-28	84-55	—	—	—	6-6	8-10	13-23
1904	56-26	50-21	106-47	—	—	—	5-3	20-7	26-18
1905	54-21	51-27	105-48	—	—	—	9-2	18-11	25-18
1906	51-24	45-32	96-56	—	—	—	5-5	16-14	29-20
1907	45-30	37-41	82-71	—	—	—	9-9	21-18	31-31
1908	52-25	46-31	98-56	—	—	—	10-2	22-8	26-20
1909	44-33	48-28	92-61	—	—	—	7-7	16-12	34-17
1910	52-26	39-37	91-63	—	—	—	9-2	9-9	26-23
1911	49-25	50-29	99-54	—	—	—	3-2	18-6	23-13
1912	49-25	54-23	103-48	—	—	—	5-4	7-6	29-14
1913	54-23	47-28	101-51	—	—	—	12-5	10-15	30-15
1914	43-36	41-34	84-70	—	—	—	4-2	19-11	17-21
1915	37-38	32-45	69-83	—	—	—	4-10	19-19	18-22
1916	47-30	39-36	86-66	—	—	—	9-11	22-12	24-21
1917	50-28	48-28	98-56	—	—	—	6-7	15-11	28-20
1918	35-21	36-32	71-53	—	—	—	4-4	15-9	22-12
1919	46-23	41-30	87-53	—	—	—	8-6	11-8	25-13
1920	45-35	41-33	86-68	—	—	—	11-6	17-13	20-21
1921	53-26	41-33	94-59	—	—	—	9-6	5-6	21-21
1922	51-27	42-34	93-61	—	—	—	7-5	7-7	30-23
1923	47-30	48-28	95-58	—	—	—	5-7	8-7	28-16
1924	51-26	42-34	93-60	—	—	—	6-5	4-3	15-14
1925	47-29	39-37	86-66	—	—	—	6-7	6-9	24-14
1926	43-33	31-44	74-77	—	—	—	7-6	4-12	27-23
1927	49-25	43-37	92-62	—	—	—	9-8	6-5	31-15
1928	51-26	42-35	93-61	—	—	—	8-5	6-5	35-20
1929	39-37	45-30	84-67	—	—	—	7-7	10-10	12-26
1930	47-31	40-36	87-67	—	—	—	7-7	6-3	19-23
1931	50-27	37-38	87-65	—	—	—	1-6	17-10	18-25
1932	37-40	35-42	72-82	—	—	—	8-7	3-4	17-31
1933	48-27	43-34	91-61	—	44-27	47-34	7-4	23-11	29-16
1934	49-26	44-34	93-60	—	48-28	45-32	3-7	13-11	21-23
1935	50-27	41-35	91-62	—	50-21	41-41	13-6	10-7	24-10
1936	52-26	40-36	92-62	—	40-32	52-30	6-4	12-9	33-21
1937	50-25	45-32	95-57	—	42-26	53-31	6-5	12-6	28-17
1938	43-30	40-37	83-67	—	46-26	37-41	3-5	8-15	24-15
1939	41-33	36-41	77-74	—	40-33	37-41	5-1	6-6	19-22
1940	33-43	39-37	64-76	8-4	40-26	32-54	7-5	10-12	19-22
1941	38-39	36-40	71-72	3-7	39-32	35-47	6-6	12-10	21-25
1942	47-31	38-36	80-62	5-5	40-37	45-30	8-9	12-8	21-18
1943	34-43	21-55	55-90	0-8	31-46	24-52	8-9	5-12	23-32
1944	39-36	28-51	53-70	14-17	37-39	30-48	4-10	4-15	21-21
1945	47-30	31-44	64-60	14-14	41-36	37-38	5-7	13-6	28-23
1946	38-39	23-54	53-74	8-19	33-41	28-52	3-7	7-12	23-38
1947	45-31	36-42	67-61	14-12	37-30	44-43	5-3	6-7	19-24

Year	Home	Road	Day	Night	Pre-ASB	Post-ASB	X-Inn	SHO	1-RUN
1948	37-40	41-36	65-60	13-16	36-37	42-39	5-3	15-7	17-26
1949	43-34	30-47	58-61	15-20	38-38	35-43	6-5	10-16	12-20
1950	44-32	44-36	61-53	25-15	34-39	52-29	6-8	19-7	26-17
1951	50-28	48-31	70-46	28-13	44-36	52-23	9-9	9-7	34-21
1952	50-27	42-35	61-44	31-18	47-26	45-36	8-5	12-10	27-16
1953	38-39	32-45	52-54	18-30	45-37	25-47	3-8	10-8	9-24
1954	53-23	44-34	64-39	33-18	57-27	40-30	10-6	19-7	27-24
1955	44-35	36-39	50-46	30-28	42-41	38-33	9-9	6-5	24-19
1956	37-40	30-47	44-53	23-34	31-44	36-43	6-11	9-10	28-25
1957	37-40	32-45	46-49	23-36	37-43	32-42	10-10	9-15	26-29
1958	44-33	36-41	55-40	25-34	41-38	39-36	9-9	7-10	29-28
1959	42-35	41-36	47-54	36-27	46-35	37-36	7-8	12-9	20-22
1960	45-32	34-43	47-43	32-38	40-38	39-37	4-9	16-8	23-25
1961	45-32	40-37	52-36	31-33	44-39	41-30	7-5	9-9	29-28
1962	61-21	42-41	67-31	36-31	57-31	46-31	5-5	10-7	26-18
1963	51-31	37-43	46-39	42-35	48-37	40-37	9-11	9-12	33-28
1964	44-37	46-35	54-33	36-39	47-31	43-41	14-4	17-10	29-24
1965	51-30	44-37	56-33	39-34	45-38	50-29	11-5	17-10	24-21
1966	47-34	46-34	52-40	41-28	54-33	39-35	12-9	14-12	28-20
1967	51-31	40-40	46-43	45-28	45-38	46-33	9-9	17-9	29-29
1968	42-39	46-35	48-43	40-31	42-42	46-32	5-8	20-18	27-20
1969	52-29	38-43	52-36	38-36	54-42	36-30	9-11	15-10	27-32
1970	48-33	38-43	43-30	43-46	41-44	45-32	8-10	7-8	27-15
1971	51-30	39-42	50-31	40-41	55-35	35-37	13-6	14-6	26-25
1972	34-43	35-43	32-46	37-40	41-52	28-34	8-9	8-15	18-28
1973	47-34	41-40	47-29	41-45	56-43	32-31	13-2	8-9	31-24
1974	37-44	35-46	39-42	33-48	45-53	27-37	7-7	11-12	22-27
1975	46-35	34-46	42-37	38-44	41-47	39-34	10-5	9-10	25-24
1976	40-41	34-47	39-39	35-49	35-52	39-36	7-13	18-17	22-29
1977	38-43	37-44	33-38	42-49	43-51	32-36	9-9	10-10	26-26
1978	50-31	39-42	46-31	43-42	52-34	37-39	11-9	17-12	42-26
1979	38-43	33-48	34-40	37-51	45-48	26-43	5-6	6-14	21-30
1980	44-37	31-49	35-30	40-56	37-43	38-43	8-8	10-16	27-27
1981	29-24	27-31	18-27	38-28	27-32	29-23	7-7	9-9	13-18
1982	45-36	42-39	35-26	52-49	42-46	45-29	11-6	4-11	38-28
1983	43-38	36-45	35-32	44-51	39-40	40-43	6-6	9-6	27-31
1984	35-46	31-50	30-39	36-57	33-50	33-46	6-16	7-10	29-34
1985	38-43	24-57	39-52	23-48	33-55	29-45	10-9	5-14	22-36
1986	46-35	37-44	40-37	43-42	48-40	35-39	12-9	10-12	30-30
1987	46-35	44-37	42-24	48-48	44-44	46-28	12-11	10-8	29-33
1988	45-36	38-43	39-28	44-51	46-39	37-40	6-12	13-14	25-26
1989	53-28	39-42	39-26	53-44	51-36	41-34	5-8	16-6	30-25
1990	49-32	36-45	33-30	52-47	44-39	41-38	7-8	6-6	25-23
1991	43-38	32-49	34-27	41-60	35-46	40-41	5-8	10-13	23-32
1992	42-39	30-51	36-32	36-58	43-44	29-46	10-12	12-18	22-28
1993	50-31	53-28	54-26	49-33	59-30	44-29	8-5	9-5	28-18

Giants Franchise Records — 1893-1993

Batting

Player Longest With Club ..... Willie Mays (22 years), Mel Ott (22 years)
Highest Batting Average ..... Bill Terry (.401) 1930
Most Games (Season) ..... Jose Pagan (164) 1962
Most Games (Lifetime) ..... Willie Mays (2857)
Most At Bats (Season) ..... Joe Moore (681) 1935
Most At Bats (Lifetime) ..... Willie Mays (10,477)
Most Hits (Season) ..... Bill Terry (254) 1930
Most Hits (Lifetime) ..... Willie Mays (3187)
Most Hits (Game) ..... 6 (7 times) Most Recent: Jesus Alou 7/10/64
Most Pinch Hits (Season) ..... Sam Leslie (22) 1932
Most Runs Scored (Season) ..... Mike Tiernan (146) 1893
Since 1900 ..... Bill Terry (139) 1930
Most Runs Scored (Lifetime) ..... Willie Mays (2011)
Longest Consecutive Game Hitting Streak ..... George Davis (33) 1893
Since 1900 ..... Jack Clark (26) 1978
Most Doubles (Season) ..... Jack Clark (46) 1978
Most Doubles (Game) ..... 3 (many players) Most Recent: **Barry Bonds, 9/23/93**
Most Triples (Season) ..... George Davis (26) 1893
Since 1900 ..... Larry Doyle (25) 1911
Most Triples (Game) ..... Bill Joyce (4) 5/18/1897
Most Home Runs (Season) ..... Willie Mays (52) 1965
Most Home Runs (Lifetime) ..... Willie Mays (646)
Most Home Runs (Game) ..... Willie Mays (4) 4/30/61
Most Pinch Hit Home Runs (Season) ..... Mike Ivie (4) 1978
Candy Maldonado (4) 1986, Ernest Riles (4) 1990
Most Grand Slam Home Runs (Season) ..... 3 (4 times) Most Recent:
Willie McCovey 1967
Most Runs Batted In (Season) ..... Mel Ott (151) 1929
Most Runs Batted In (Lifetime) ..... Mel Ott (1860)
Most Runs Batted In (Game) ..... Willie Mays (8) 4/30/61, Orlando Cepeda (8) 7/4/61
Most Bases on Balls (Season) ..... Ed Stankey (144) 1950
Most Strikeouts (Season) ..... Bobby Bonds (189) 1970
Most Game-Winning RBIs (Season) ..... Jack Clark (21) 1982
Most Times Hit By Pitch (Season) ..... Ron Hunt (26) 1970
Most Sacrifice Hits (Season) ..... Art Devlin (36) 1907
Most Sacrifice Flies (Season) ..... Will Clark (13) 1990
Most Stolen Bases (Season) ..... John Ward (111) 1883
Since 1900 ..... George Burns (62) 1914
Most Stolen Bases (Lifetime) ..... George Burns (334)

Pitching

Most Games (Season) ..... **Mike Jackson (81), 1993**
Most Games (Lifetime) ..... Gary Lavelle (647)
Most Games Won (Season) ..... Christy Mathewson (37) 1908
Most Games Won (Lifetime) ..... Christy Mathewson (372)
Most Games Lost (Season) ..... Luther Taylor (27) 1901
Most Consecutive Games Won (Season) ..... Rube Marquard (19) 1912
Most Seasons, 20 or More Wins ..... Christy Mathewson (13)
Most Shutouts (Season) ..... Christy Mathewson (12) 1908
Most Shutouts (Lifetime) ..... Christy Mathewson (83)
Most Consecutive Shutouts (Season) ..... Sal Maglie (4) 1950
Gaylord Perry (4) 1970
Most Consecutive Scoreless Innings (Season) ..... Carl Hubbell (46.1) 1933
Most Complete Games (Season) ..... Joe McGinnity (44) 1903
Most Complete Games (Lifetime) ..... Christy Mathewson (434)
Most Strikeouts (Season) ..... Christy Mathewson (267) 1903
Most Strikeouts (Lifetime) ..... Christy Mathewson (2502)
Most Strikeouts (Game) ..... Christy Mathewson (16) 10/3/04
Most Innings (Season) ..... Joe McGinnity (434) 1903
Most Innings (Career) ..... Christy Mathewson (4781)
Lowest ERA (Season, 162 Innings) ..... Carl Hubbell (1.66) 1933
Most Saves (Season) ..... **Rod Beck (48), 1993**
Most Saves (Career) ..... Gary Lavelle (127)

Team

Most Games Won (Season) ..... (106) 1904
Most Games Lost (Season) ..... (100) 1985
Highest Club Batting Average (Season) ..... (.319) 1930
Lowest Club ERA (Season) ..... (2.71) 1968
Most Shutout Games Won (Season) ..... (25) 1908
Most One-Run Games Won (Season) ..... (42) 1978
Longest Winning Streak (Season) ..... (26 games) 1916
Longest Losing Streak (Season) ..... (13 games) 1902, 1944
Most Runs (Season) ..... (959) 1930
Most Runs (Game) ..... (29) 6/15/1887
Since 1900 ..... (26) 4/30/44
Most Runs (Inning) ..... (13) 4 times, Most Recent: 5/7/66
Most Hits (Season) ..... (1769) 1930
Most Hits (Game) ..... (31) 6/9/01
Most Doubles (Season) ..... (276) 1928
Most Triples (Season) ..... (105) 1911
Most Home Runs (Season) ..... (221) 1947
Most Home Runs (Game) ..... (8) 4/30/61, (Mays 4, Pagan 2, F. Alou 1, Cepeda 1)
Most Pinch Hit Home Runs (Season) ..... (11) 1977, 1987
Most Grand Slam Home Runs (Season) ..... (7) 1951, 1954, 1970
Most Pinch Hit Grand Slam Home Runs (Season) ..... (3) 1973, 1978
Most Total Bases (Season) ..... (2628) 1930
Most Total Bases (Game) ..... (50) 5/13/58
Most Players Five or More Hits (Game) ..... (3) 6/9/01, 6/1/23
Most Stolen Bases (Season) ..... (347) 1911
Most Errors (Season) ..... (307) 1909
Fewest Errors (Season) ..... (101) 1993
Most Double Plays (Season) ..... (183) 1987
Longest Game (Time, Nine Innings) ..... (4:18) 10/2/62
Longest Game (Time and Innings) ... (7:23, 23 innings) San Francisco at New York 5/31/64
Most Players Used (Season) ..... (51) 1990
Most Pitchers Used (Season) ..... (26) 1990

San Francisco Giants Records 1958-1993

Batting

Player Longest With Club ..... Willie McCovey (19 years)
Highest Batting Average (Season) ..... Willie Mays (.347) 1958
Most Games (Season) ..... Jose Pagan (164) 1962
Most Games (Lifetime) ..... Willie McCovey (2256)
Most At Bats (Season) ..... Bobby Bonds (663) 1970
Most At Bats (Lifetime) ..... Willie Mays (7578)
Most Hits (Season) ..... Willie Mays (208) 1958
Most Hits (Lifetime) ..... Willie Mays (2284)
Most Hits (Game) ..... Jesus Alou (6) 7/10/64
Most Hits (Rookie Season) ..... Orlando Cepeda (188) 1958
Most Pinch Hits (Season) ..... Ken Oberkfell (18) 1989
Most Runs Scored (Season) ..... Bobby Bonds (134) 1970
Most Runs Scored (Lifetime) ..... Willie Mays (1480)
Most Runs Scored (Game) ..... Willie Mays (5), 4/24/64; Willie Mays (5), 9/19/64; **Barry Bonds (5), 8/4/93**
Longest Consecutive Game Hitting Streak ..... Jack Clark (26) 1978
Most Doubles (Season) ..... Jack Clark (46) 1978
Most Doubles (Game) ..... 3 (many players) Most Recent: **Barry Bonds, 9/23/93**
Most Triples (Season) ..... Willie Mays (12) 1960
Most Triples (Game) ..... Willie Mays (3), 9/15/60
Most Home Runs (Season) ..... Willie Mays (52) 1965
Most Home Runs (Lifetime) ..... Willie McCovey (469)
Most Home Runs (Game) ..... Willie Mays (4) 4/30/61
Most Pinch Hit Home Runs (Season) ..... Mike Ivie (4) 1978, Candy Maldonado (4) 1986, Ernest Riles (4) 1990
Most Home Runs (Rookie Season) ..... Jim Ray Hart (31) 1964
Most Grand Slam Home Runs (Season) ..... Willie McCovey (3) 1967
Most Pinch Hit Grand Slam Home Runs ..... (Season) Mike Ivie (2) 1978
Most Runs Batted In (Season) ..... Orlando Cepeda (142) 1961
Most Runs Batted In (Lifetime) ..... Willie McCovey (1388)
Most Runs Batted In (Game) ..... Willie Mays (8) 4/30/61, Orlando Cepeda (8) 7/4/61

Most Runs Batted In (Rookie Season) ..... Orlando Cepeda (96) 1958
Most Bases on Balls (Season) ..... Willie McCovey (137) 1970
Most Strikeouts (Season) ..... Bobby Bonds (189) 1970
Most Times Hit by Pitch (Season) ..... Ron Hunt (26) 1970
Most Sacrifice Hits (Season) ..... Rick Reuschel (19) 1988
Most Sacrifice Flies (Season) ..... Will Clark (13) 1990
Most Stolen Bases (Season) ..... Bill North (58) 1979
Most Stolen Bases (Lifetime) ..... Bobby Bonds (263)
Most Stolen Bases (Rookie Season) ..... Dan Gladden (31) 1984

Pitching

Most Games (Season) ..... **Mike Jackson (81), 1993**
Most Games (Lifetime) ..... Gary Lavelle (647)
Most Games Won (Season) ..... Juan Marichal (26) 1968
Most Games Won (Lifetime) ..... Juan Marichal (238)
Most Games Lost (Season) ..... Ray Sadecki (18) 1968
Most Games Won (Rookie Season) ..... John Montefusco (15) 1975
Most Consecutive Games Won (Season) ..... Jack Sanford (16) 1962
Most Seasons, 20 or More Wins ..... Juan Marichal (6)
Most Shutouts (Season) ..... Juan Marichal (10) 1965
Most Shutouts (Lifetime) ..... Juan Marichal (52)
Most Consecutive Shutouts (Season) ..... Gaylord Perry (4) 1970
Most Consecutive Scoreless Innings (Season) ..... Gaylord Perry (40) 1970
Most Complete Games (Season) ..... Juan Marichal (30) 1968
Most Complete Games (Lifetime) ..... Juan Marichal (244)
Most Strikeouts (Season) ..... Juan Marichal (248) 1963
Most Strikeouts (Lifetime) ..... Juan Marichal (2281)
Most Strikeouts (Game) ..... Gaylord Perry (15) 7/22/66
Most Strikeouts (Rookie Season) ..... John Montefusco (215) 1975
Most Innings (Season) ..... Gaylord Perry (329) 1970
Most Innings (Career) ..... Juan Marichal (3442)
Lowest ERA (Season, 162 Innings) ..... Bob Bolin (1.98) 1968
Most Saves (Season) ..... **Rod Beck (48), 1993**
Most Saves (Career) ..... Gary Lavelle (127)

Team

Most Games Won (Season) ..... (103) 1962; (103) 1993
Most Games Lost (Season) ..... (100) 1985
Highest Club Batting Average (Season) ..... (.278) 1962
Lowest Club ERA (Season) ..... (2.71) 1968
Most Shutout Games Won (Season) ..... (20) 1968
Most One-Run Games Won (Season) ..... (42) 1978
Longest Winning Streak (Season) ..... (14 games) 1965
Longest Losing Streak (Season) ..... (10 games) 1985
Most Runs (Season) ..... (878) 1962
Most Runs (Game) ..... (23) 6/8/90 at Atlanta
Most Runs (Inning) ..... (13) 5/7/66
Most Hits (Season) ..... (1552) 1962
Most Hits (Game) ..... (27) 6/8/90 at Atlanta
Most Doubles (Season) ..... (274) 1987
Most Triples (Season) ..... (62) 1960
Most Home Runs (Season) ..... (205) 1987
Most Home Runs (Game) ..... (8) 4/30/61, (Mays 4, Pagan 2, F. Alou 1, Cepeda 1)
Most Pinch Hit Home Runs (Season) ..... (11) 1977, 1987
Most Grand Slam Home Runs (Season) ..... (7) 1970
Most Pinch Hit Grand Slam Home Runs (Season) ..... (3) 1973, 1978
Most Total Bases (Season) ..... (2463) 1962
Most Total Bases (Game) ..... (50) 5/13/58
Most Players Five or More Hits (Game) ..... (2) 7/17/78, (Evans, Whitfield)
Most Stolen Bases (Season) ..... (148) 1986
Most Errors (Season) ..... (186) 1976
Fewest Errors (Season) ..... (101) 1993
Most Double Plays (Season) ..... (183) 1987
Longest Game (Time, Nine Innings) ..... (4:18) 10/2/62
Longest Game (Time and Innings) ...(7:23, 23 innings) San Francisco at New York 5/31/64
Most Players Used (Season) ..... (51) 1990
Most Pitchers Used (Season) ..... (26) 1990

Batting All-Time Top Tens (Franchise)

Games

Mays	2857
Ott	2730
McCovey	2256
Terry	1721
Jackson	1656
Doyle	1615
Davenport	1501
Lockman	1485
Tiernan	1474
G.J. Burns	1362

At-Bats

Mays	10477
Ott	9456
McCovey	7214
Terry	6428
Jackson	6086
Doyle	5995
Tiernan	5910
Lockman	5584
J. Moore	5427
G.J. Burns	5311

Runs

Mays	2011
Ott	1859
Tiernan	1312
Terry	1120
McCovey	1113
Van Haltren	982
Connor	939
Doyle	906
G.J. Burns	877
G.S. Davis	844

Hits

Mays	3187
Ott	2876
Terry	2193
McCovey	1974
Tiernan	1875
Jackson	1768
Doyle	1751
J. Moore	1615
Van Haltren	1592
Lockman	1571

Doubles

Mays	504
Ott	488
Terry	374
McCovey	308
Jackson	291
Doyle	275
G.J. Burns	267
J. Moore	258
W. Clark	249
Tiernan	248

Triples

Tiernan	159
Mays	139
Connor	129
Doyle	117
Terry	112
Ewing	108
G.S. Davis	97
Youngs	93
Van Haltren	90
Jackson	86

Home Runs

Mays	646
Ott	511
McCovey	469
Cepeda	226
Thomson	189
Bo. Bonds	186
W. Clark	176
J. Clark	163
Williams	**159**
Hart, Mize	157

Total Bases

Mays	5907
Ott	5041
McCovey	3779
Terry	3253
Tiernan	2765
Jackson	2636
Doyle	2461
Cepeda	2234
Lockman	2216
J. Moore	2216

Runs Batted In

Ott	1860
Mays	1859
McCovey	1388
Terry	1078
Jackson	929
Tiernan	852
G.S. Davis	805
Cepeda	767
Kelly	761
Doyle	728

Extra Base Hits

Mays	1289
Ott	1071
McCovey	822
Terry	640
Tiernan	515
Jackson	512
Cepeda	474
W. Clark	462
Doyle	459
Connor	445

Batting Average

Terry	.341
G.S. Davis	.335
Connor	.334
Van Haltren	.323
Youngs	.322
Frisch	.321
Lindstrom	.318
Tiernan	.317
Ewing	.315
E. Meusel	.314

Stolen Bases

G.J. Burns	334
Mays	332
Doyle	271
Devlin	264
Bo. Bonds	263
Murray	231
Frisch	224
Merkle	192
Snodgrass	190
Youngs	153

Pitching All-Time Top Tens (Franchise)

Games

Lavelle	647
Mathewson	634
Minton	552
Hubbell	535
Moffitt	459
Marichal	458
Fitzsimmons	403
Barr	394
Schumacher	391
Perry	367

Wins

Mathewson	372
Hubbell	253
Marichal	238
Fitzsimmons	170
Schumacher	158
McGinnity	151
Wiltse	136
Perry	134
Jansen	120
Tesreau	115

Completed Games

Mathewson	434
Hubbell	245
Marichal	244
Fitzsimmons	150
Schumacher	133
Perry	125
Tesreau	124
Jansen	105
Marquard	100
Nehf	95

Shutouts

Mathewson	83
Marichal	52
Hubbell	36
Wiltse	29
Schumacher	29
Tesreau	27
McGinnity	26
Taylor	21
Fitzsimmons	21
Antonelli	21
Perry	21

Innings Pitched

Mathewson	4772
Hubbell	3591
Marichal	3443
Fitzsimmons	2515
Schumacher	2483
Perry	2295
McGinnity	2151
Wiltse	2050
Ames	1944
Taylor	1853

Saves

Lavelle	127
Minton	125
Moffitt	83
Linzy	77
Beck	**66**
Garrelts	48
Miller	46
Brantley	42
McMahon	36
Lefferts	35

Bases on Balls

Schumacher	902
Mathewson	839
Hubbell	725
Marichal	690
Fitzsimmons	670
Ames	620
Perry	581
Tesreau	572
Antonelli	548
Taylor	535

Strikeouts

Mathewson	2502
Marichal	2281
Hubbell	1677
Perry	1606
Ames	1118
McCormick	1030
Bolin	977
Wiltse	948
Antonelli	919
Schumacher	906

San Francisco All-Time Top Tens (Batting)

Games

McCovey	2256
Mays	2095
Davenport	1501
W. Clark	1150
Cepeda	1114
Speier	1114
Thompson	**1111**
Lanier	1101
Evans	1094
Fuentes	1054

At-Bats

Mays	7578
McCovey	7214
Davenport	4427
W. Clark	4269
Cepeda	4178
Bo. Bonds	4047
Thompson	**3920**
Fuentes	3823
J. Clark	3731
Speier	3730

Runs

Mays	1480
McCovey	1113
Bo. Bonds	765
W. Clark	679
Cepeda	652
J. Clark	597
Thompson	**572**
Davenport	552
Evans	534
Hart	528

Hits

Mays	2284
McCovey	1974
Cepeda	1286
W. Clark	1278
Davenport	1142
Bo. Bonds	1116
Thompson	**1037**
J. Clark	1034
Fuentes	1000
Hart	965

Doubles

Mays	376
McCovey	308
W. Clark	249
Thompson	**204**
Cepeda	226
J. Clark	197
Bo. Bonds	188
Davenport	177
Evans	159
Speier	153

Triples

Mays	76
McCovey	45
Bo. Bonds	42
Herndon	39
Davenport	37
W. Clark	37
Thompson	**36**
Fuentes	33
J. Clark	30
Hart	27

Home Runs

McCovey	469
Mays	459
Cepeda	226
Bo. Bonds	186
W. Clark	176
J. Clark	163
Williams	**159**
Hart	157
Mitchell	143
Evans	142

Runs Batted In

McCovey	1388
Mays	1350
Cepeda	767
W. Clark	709
J. Clark	595
Bo. Bonds	552
Hart	526
Evans	525
Williams	**486**
Davenport	456

Stolen Bases

Bo. Bonds	263
Mays	211
North	129
Butler	125
J. Leonard	115
Thompson	**97**
Davis	95
Gladden	94
LeMaster	93
Uribe	68

San Francisco All-Time Top Tens (Pitching)

Games

Lavelle	647
Minton	552
Moffitt	459
Marichal	458
Barr	394
Perry	367
McCormick	357
Garrelts	352
Bolin	345
Linzy	308

Wins

Marichal	238
Perry	134
McCormick	104
Barr	90
Sanford	89
Bolin	73
Lavelle	73
Blue	72
Garrelts	69
Krukow	66

Complete Games

Marichal	244
Perry	125
McCormick	77
Barr	59
Sanford	54
O'Dell	41
Halicki	36
Knepper	36
Three tied with	31

Shutouts

Marichal	52
Perry	21
Barr	20
McCormick	19
Montefusco	12
Knepper	12
Bolin	10
Sanford	9
Blue	7
Jones	7

Innings Pitched

Marichal	3443
Perry	2295
Barr	1800
McCormick	1741
Sanford	1404
Bolin	1282
Montefusco	1182
Krukow	1154
Blue	1132
Hammaker	1100

Strikeouts

Marichal	2281
Perry	1606
Bolin	977
McCormick	976
Montefusco	869
Krukow	802
Sanford	781
Blue	704
Garrelts	703
Lavelle	696

Giants in the Post-Season

Giants World Series Results

1905 - **GIANTS** beat Philadelphia, four games to one
1911 - Philadelphia (AL) beat **GIANTS**, four games to two
1912 - Boston beat **GIANTS**, four games to three (and one tie)
1913 - Philadelphia (AL) beat **GIANTS**, four games to one
1917 - Chicago (AL) beat **GIANTS**, four games to two
1921 - **GIANTS** beat New York (AL), five games to three
1922 - **GIANTS** beat New York (AL), four games to none (and one tie)
1923 - New York (AL) beat **GIANTS**, four games to two
1924 - Washington beat **GIANTS**, four games to three
1933 - **GIANTS** beat Washington, four games to one
1936 - New York (AL) beat **GIANTS**, four games to two
1937 - New York (AL) beat **GIANTS**, four games to one
1951 - New York (AL) beat **GIANTS**, four games to two
1954 - **GIANTS** beat Cleveland, four games to none
1962 - New York (AL) beat **GIANTS**, four games to three
1989 - Oakland beat **GIANTS**, four games to none

Giants League Championship Series Results

1971 - Pittsburgh beat **GIANTS**, three games to one
1987 - St. Louis beat **GIANTS**, four games to three
1989 - **GIANTS** beat Chicago (NL), four games to one

Giants Opening Day Lineups — 1900-93

1900
Van Haltren CF
Mercer 3B
Frisbee RF
Davis SS
Doyle 1B
Selbach LF
Gleason 2B
Grady C
Carrick P

1901
Van Haltren CF
Selbach LF
Davis SS
Hickman RF
Strang 3B
Ganzel 1B
Murphy 2B
Bowerman C
Taylor P

1902
Dunn SS
Delahanty RF
Jones CF
Lauder 3B
Doyle 1B
Jackson LF
Smith 2B
Yeager C
Mathewson P

1903
Browne RF
Van Haltren CF
McGann 1B
Mertes LF
Babb SS
Lauder 3B
Gilbert 2B
Warner C
Mathewson P

1904
Browne RF
Devlin 3B
McGann 1B
Mertes LF
McCormick CF
Dahlen SS
Gilbert 2B
Bowerman C
Mathewson P

1905
Donlin CF
Strang RF
McGann 1B
Mertes LF
Dahlen SS
Devlin 3B
Gilbert 2B
Bresnahan C
McGinnity P

1906
Bresnahan C
Browne RF
Donlin CF
McGann 1B
Mertes LF
Dahlen SS
Devlin 3B
Gilbert 2B
Ames P

1907
Shannon LF
Browne RF
Devlin 3B
Seymour CF
Bresnahan C
Bowerman 1B
Dahlen SS
Corcoran 2B
Ames P

1908
Shannon LF
Tenney 1B
Donlin RF
Seymour CF
Bresnahan C
Devlin 3B
Doyle 2B
Bridwell SS
Mathewson P

1909
Herzog LF
Fletcher 2B
Murray RF
Tenney 1B
O'Hara CF
Devlin 3B
Bridwell SS
Schlei C
Ames P

1910
Devore LF
Doyle 2B
Murray RF
Seymour CF
Bridwell SS
Devlin 3B
Merkle 1B
Schlei C
Ames P

1911
Devore LF
Doyle 2B
Snodgrass CF
Murray RF
Merkle 1B
Bridwell SS
Devlin 3B
Meyers C
Ames P

1912
Devore LF
Doyle 2B
Snodgrass CF
Murray RF
Merkle 1B
Herzog 3B
Shafer SS
Meyers C
Marquard P

1913
Snodgrass CF
Shafer SS
Burns LF
Doyle 2B
Murray RF
Merkle 1B
Herzog 3B
Meyers C
Tesreau P

1914
Bescher CF
Burns RF
Fletcher SS
Doyle 2B
Merkle 1B
Murray LF
Stock 3B
Meyers C
Marquard P

1915
Snodgrass CF
Doyle 2B
Lobert 3B
Fletcher SS
Merkle 1B
Burns LF
Thorpe RF
Meyers C
Tesreau P

1916
Burns LF
Doyle 2B
Fletcher SS
Kauff CF
Merkle 1B
Roush RF
Bradford 3B
Rariden C
Anderson P

1917
Burns LF
Herzog 2B
Robertson RF
Zimmerman 3B
Fletcher SS
Kauff CF
Holke 1B
Rariden C
Sallee P

1918
Youngs RF
Kauff CF
Burns LF
Zimmerman 3B
Doyle 2B
Fletcher SS
Holke 1B
McCarty C
Tesreau P

1919
Burns LF
Youngs RF
Chase 1B
Doyle 2B
Kauff CF
Zimmerman 3B
Fletcher SS
McCarty C
Barnes P

1920	1921	1922	1923
Burns LF	Burns LF	Bancroft SS	Bancroft SS
Youngs RF	Bancroft SS	Rawlings 2B	Groh 3B
Fletcher SS	Frisch 2B	Groh 3B	Frisch 2B
Doyle 2B	Walker RF	Youngs RF	Meusel LF
Statz CF	Kelly 1B	Meusel LF	Youngs RF
Frisch 3B	Brown CF	Kelly 1B	Kelly 1B
Kelly 1B	Rapp 3B	Shinners CF	O'Connell CF
Gonzalez C	E. Smith C	Snyder C	Snyder C
Barnes P	Douglas P	Nehf P	McQuillan P

1924	1925	1926	1927
Southworth CF	Groh 3B	Groh 3B	Tyson LF
Groh 3B	Frisch 2B	Frisch 2B	Lindstrom 3B
Frisch 2B	Youngs RF	Youngs RF	Roush CF
Youngs RF	Kelly LF	Meusel LF	Hornsby 2B
Meusel LF	Terry 1B	Kelly 1B	Terry 1B
Kelly 1B	Wilson CF	Tyson CF	Harper RF
Jackson SS	Jackson SS	Jackson SS	Farrell SS
Snyder C	Snyder C	Snyder C	DeVormer C
Ryan P	Nehf P	Barnes P	Barnes P

1928	1929	1930	1931
Roush CF	Welsh LF	Marshall 2B	Critz 2B
O'Doul LF	Reese 2B	Leach LF	Leach LF
Lindstrom 3B	Lindstrom 3B	Lindstrom 3B	Lindstrom RF
Terry 1B	Ott RF	Terry 1B	Terry 1B
Jackson SS	Terry 1B	Ott RF	Ott CF
Harper RF	Jackson SS	Jackson SS	Jackson SS
Cohen 2B	Roush CF	Roettger CF	Vergez 3B
Hogan C	Hogan C	O'Farrell C	Hogan C
Benton P	Hubbell P	Walker P	Fitzsimmons P

1932	1933	1934	1935
Critz 2B	Davis CF	Moore LF	Moore LF
Koenecke LF	Critz 2B	Ryan 2B	Bartell SS
Lindstrom CF	Terry 1B	Terry 1B	Terry 1B
Terry 1B	Leiber LF	Ott RF	Ott RF
Ott RF	Ott RF	Jackson SS	Leiber CF
Jackson SS	Vergez 3B	Watkins CF	Jackson 3B
Vergez 3B	Mancuso C	Vergez 3B	Koenig 2B
O'Farrell C	Ryan SS	Richards C	Mancuso C
Walker P	Hubbell P	Hubbell P	Hubbell P

1936	1937	1938	1939
Moore LF	Bartell SS	Moore LF	Myatt 3B
Whitehead 2B	Chiozza 3B	Bartell SS	Whitehead 2B
Ott RF	Moore LF	Ripple RF	Moore LF
Leiber CF	Ott RF	Ott 3B	Ott RF
Leslie 1B	Leiber CF	Leiber CF	Bonura 1B
Jackson 3B	McCarthy 1B	McCarthy 1B	Danning C
Mancuso C	Mancuso C	Chiozza 2B	Demaree CF
Bartell SS	Whitehead 2B	Danning C	Jurges SS
Schumacher P	Schumacher P	Melton P	Gumbert P

1940
Rucker CF
Jurges SS
Demaree LF
Ott RF
Danning C
Young 1B
Witek 2B
Whitehead 3B
Hubbell P

1941
Rucker CF
Whitehead 2B
Danning C
Ott RF
Young 1B
Moore LF
Orengo 3B
Jurges SS
Schumacher P

1942
Werber 3B
Jurges SS
Ott RF
Mize 1B
Marshall LF
Leiber CF
Danning C
Witek 2B
Hubbell P

1943
Rucker CF
Jurges SS
Witek 2B
Ott RF
Barna LF
Gordon 3B
Orengo 1B
Poland C
Lohrman P

1944
Rucker CF
Hausmann 2B
Ott RF
Medwick LF
Weintraub 1B
Lombardi C
Luby 3B
Kerr SS
Voiselle P

1945
Rucker CF
Hausmann 2B
Ott RF
Filipowicz LF
Weintraub 1B
Lombardi C
Kerr SS
Reyes 3B
Voiselle P

1946
Rigney SS
Witek 2B
Ott RF
Young 1B
Lombardi C
Marshall RF
Gordon LF
Rucker CF
Voiselle P

1947
White CF
Rigney SS
Hartung LF
Mize 1B
Marshall RF
Cooper C
Gordon 3B
Thomson 2B
Voiselle P

1948
Conway 2B
Lockman LF
Thomson CF
Mize 1B
Marshall RF
Cooper C
Lohrke 3B
Rhawn SS
Jansen P

1949
Rigney 2B
Lockman LF
Gordon 3B
Mize 1B
Thomson CF
Marshall RF
Cooper C
Kerr SS
Jansen P

1950
Stanky 2B
Lockman LF
Thomson CF
Mueller RF
Thompson 3B
Dark SS
Westrum C
Harshman 1B
Jansen P

1951
Stanky 2B
Lockman LF
Thompson 3B
Irvin 1B
Thomson CF
Mueller RF
Dark SS
Westrum C
Jansen P

1952
Williams 2B
Dark SS
Thomson 3B
Elliott LF
Mays CF
Mueller RF
Lockman 1B
Westrum C
Maglie P

1953
Williams 2B
Dark SS
Thomson CF
Irvin LF
Lockman 1B
Mueller RF
Spencer 3B
Westrum C
Jansen P

1954
Williams 2B
Dark SS
Thomson 3B
Irvin LF
Mays CF
Lockman 1B
Mueller RF
St. Claire C
Maglie P

1955
Lockman 1B
Dark SS
Mays CF
Irvin LF
Thompson 3B
Mueller RF
Williams 2B
Westrum C
Antonelli P

1956
Mueller RF
Dark SS
Mays CF
Rhodes LF
Thompson 3B
Spencer 2B
Harris 1B
Westrum C
Antonelli P

1957
Schoendienst 2B
Mueller RF
Mays CF
Sauer LF
Harris 1B
Rodgers SS
Spencer 3B
Westrum C
Antonelli P

1958
Davenport 3B
King LF
Mays CF
Kirkland RF
Cepeda 1B
Spencer SS
O'Connell 2B
Thomas C
Gomez P

1959
Davenport 3B
Brandt LF
Mays CF
Cepeda 1B
Kirkland RF
Spencer 2B
Rodgers SS
Schmidt C
Antonelli P

1960
Blasingame 2B
Davenport 3B
Mays CF
McCovey LF
Cepeda 1B
Kirkland RF
Bressoud SS
Schmidt C
Jones P

1961
F. Alou LF
Kuenn 3B
Mays CF
McCovey 1B
Cepeda RF
Haller C
Hiller 2B
Bressoud SS
Jones P

1962
Kuenn LF
Pagan SS
Mays CF
Cepeda 1B
F. Alou RF
Bailey C
Davenport 3B
Hiller 2B
Marichal P

1963
Hiller 2B
Davenport 3B
Mays CF
McCovey LF
Cepeda 1B
Haller C
F. Alou RF
Pagan SS
Sanford P

1964
Kuenn RF
Davenport 2B
McCovey LF
Mays CF
Cepeda 1B
Hart 3B
Haller C
Pagan SS
Marichal P

1965
Kuenn LF
Lanier 2B
Mays CF
Hart 3B
McCovey 1B
J. Alou RF
Haller C
Pagan SS
Marichal P

1966
Lanier 2B
Gabrielson LF
Mays CF
McCovey 1B
Hart 3B
J. Alou RF
Haller C
Fuentes SS
Marichal P

1967
Henderson RF
J. Alou LF
Mays CF
McCovey 1B
Hart 3B
Haller C
Davenport SS
Lanier 2B
Marichal P

1968
Hunt 2B
Davenport 3B
Mays CF
McCovey 1B
Hart LF
Hiatt C
J. Alou RF
Lanier SS
Marichal P

1969
Mays CF
Hunt 2B
Bonds RF
McCovey 1B
Hart LF
Dietz C
Etheridge 3B
Lanier SS
Marichal P

1970
Bonds RF
Gallagher 3B
Mays CF
McCovey 1B
Henderson LF
Dietz C
Fuentes 2B
Lanier SS
Perry P

1971
Bonds RF
Fuentes 2B
Mays CF
McCovey 1B
Henderson LF
Dietz C
Gallagher 3B
Lanier SS
Marichal P

1972
Mays CF
Fuentes 2B
Henderson LF
McCovey 1B
Bonds RF
Kingman 3B
Healy C
Speier SS
Marichal P

1973
Bonds RF
Fuentes 2B
Speier SS
McCovey 1B
Maddox CF
Gallagher 3B
Matthews LF
Rader C
Marichal P

1974
Bonds RF
Fuentes 2B
Maddox CF
Matthews LF
Ontiveros 1B
Kingman 3B
Speier SS
Rudolph C
Bradley P

1975
Maddox CF
Thomas 2B
Thomasson 1B
Murcer RF
Matthews LF
Speier SS
Ontiveros 3B
Rader C
Barr P

1976
Thomas 2B
Joshua CF
Murcer RF
Matthews LF
Montanez 1B
Speier SS
Reitz 3B
Rader C
Montefusco P

1977
Thomasson CF
Andrews 2B
Madlock 3B
Evans LF
McCovey 1B
Whitfield RF
Speier SS
Hill C
Montefusco P

1978
Herndon CF
Andrews 2B
Evans 3B
McCovey 1B
J. Clark RF
Whitfield LF
Hill C
LeMaster SS
Montefusco P

1979
North CF
Whitfield LF
Madlock 2B
J. Clark RF
Evans 3B
Ivie 1B
Hill C
Metzger SS
Blue P

1980
North CF
Evans 3B
J. Clark RF
Ivie 1B
Herndon LF
Stennett 2B
Hill C
LeMaster SS
Knepper P

1981
North CF
Cabell 1B
Morgan 2B
J. Clark RF
Evans 3B
Herndon LF
May C
LeMaster SS
Blue P

1982
C. Davis LF
Morgan 2B
J. Clark RF
Smith 1B
Evans 3B
Leonard CF
May C
LeMaster SS
Holland P

1983
LeMaster SS
Kuiper 2B
C. Davis CF
J. Clark RF
Leonard LF
Evans 1B
Brenly C
O'Malley 3B
Krukow P

1984
LeMaster SS
Trillo 2B
J. Clark RF
Oliver 1B
Leonard LF
Youngblood 3B
C. Davis CF
Brenly C
M. Davis P

1985
Gladden CF
Trillo 2B
C. Davis RF
Leonard LF
Brenly C
Green 1B
Brown 3B
LeMaster SS
Hammaker P

1986
Gladden CF
W. Clark 1B
C. Davis RF
Leonard LF
Brown 3B
Brenly C
Thompson 2B
Uribe SS
Krukow P

1987
W. Clark 1B
Brown 3B
Leonard LF
Maldonado RF
C. Davis CF
Brenly C
Thompson 2B
Uribe SS
Krukow P

1988
Butler CF
Aldrete LF
W. Clark 1B
Maldonado RF
Mitchell 3B
Melvin C
Thompson 2B
Uribe SS
Dravecky P

1989
Butler CF
Thompson 2B
W. Clark 1B
Mitchell LF
Maldonado RF
Kennedy C
Williams 3B
Uribe SS
Reuschel P

1990
Butler CF
Bass RF
W. Clark 1B
Mitchell LF
Williams 3B
Thompson 2B
Carter C
Uribe SS
Reuschel P

1991
Thompson 2B
McGee CF
W. Clark 1B
Mitchell LF
Williams 3B
Bass RF
Decker C
Benjamin SS
Burkett P

1992
Lewis CF
Felder LF
W. Clark 1B
Williams 3B
Snyder RF
Thompson 2B
Clayton SS
Manwaring C
Swift P

1993
McGee RF
Martinez CF
W. Clark 1B
Williams 3B
Ba. Bonds LF
Thompson 2B
Clayton SS
Manwaring C
Burkett P

Yearly Team Batting Totals — 1900-93

YEAR	R	OR	AB	H	2B	3B	HR	BB	SO	AVG	OBP	SLG	SB	E	DP	FA
1900	713	823	4724	1317	177	61	23	369	343	.279	.335	.357	236	439	124	.928
1901	544	755	4839	1225	167	46	19	303	575	.253	.301	.318	133	348	81	.941
1902	401	590	4571	1088	147	34	8	252	530	.238	.283	.290	187	330	104	.943
1903	729	**567**	4741	1290	181	49	20	379	(NA)	.272	.326	.344	264	287	87	**.951**
1904	**744**	**476**	5150	1347	**202**	65	31	**434**	(NA)	**.262**	**.319**	**.344**	**283**	294	**93**	**.956**
1905	**778**	505	5094	1392	**191**	88	**39**	**517**	(NA)	.273	**.340**	**.368**	**291**	258	93	.960
1906	625	510	4768	1217	162	53	15	**563**	(NA)	.255	**.334**	.321	**288**	233	84	.963
1907	574	510	4874	1222	160	48	**23**	**516**	(NA)	.251	**.322**	.317	205	232	75	.963
1908	**652**	456	5006	**1339**	182	43	20	**494**	(NA)	**.267**	**.333**	.333	181	250	79	.962
1909	623	546	5218	1327	173	68	**26**	530	(NA)	.254	**.329**	.328	234	307	99	.954
1910	**715**	567	5061	1391	204	83	31	562	**489**	**.275**	**.354**	**.366**	282	291	117	.955
1911	756	**542**	5006	1399	225	103	41	530	**506**	**.279**	**.358**	**.390**	**347**	256	86	.959
1912	**823**	571	5067	1451	231	89	**47**	514	497	**.286**	**.360**	.395	**319**	280	123	.956
1913	684	**515**	5218	1427	226	71	30	444	**501**	.273	**.338**	.361	**296**	254	107	.961
1914	**672**	576	5146	1363	**222**	59	30	447	**479**	.265	**.330**	.348	**239**	254	119	.961
1915	582	628	5218	1312	195	68	24	315	547	.251	.300	.329	155	256	119	.960
1916	**597**	504	5152	1305	188	74	42	356	558	.253	.307	.343	**206**	217	108	.966
1917	**635**	**457**	5211	1360	170	71	**39**	373	533	.261	**.317**	.343	**162**	**208**	122	**.968**
1918	480	415	4164	1081	150	53	13	271	365	.260	.310	.330	130	**152**	78	**.971**
1919	**605**	470	4664	1254	204	64	40	328	407	**.269**	.322	**.366**	157	216	96	.964
1920	**682**	543	5309	1427	210	76	46	**432**	545	.269	.327	.363	131	210	**137**	.969
1921	**840**	637	5278	1575	237	93	75	**469**	390	.298	**.359**	.421	**137**	187	**155**	.971
1922	852	**658**	5454	1661	253	90	80	448	421	.305	**.363**	.428	116	194	145	**.970**
1923	**854**	679	5452	**1610**	248	76	85	**487**	406	**.295**	**.356**	**.415**	106	**176**	141	**.972**
1924	**857**	641	5445	**1634**	269	81	**95**	467	479	**.300**	**.358**	**.432**	82	186	160	.971
1925	736	702	5327	1507	239	61	**114**	411	494	.283	.337	.415	79	199	129	.968
1926	663	668	5167	1435	214	58	73	339	420	.278	.325	.384	**94**	186	150	.970
1927	**817**	720	5372	1594	252	62	**109**	461	462	.297	.356	**.427**	73	195	160	.969
1928	807	653	5459	1600	276	59	**118**	444	376	.293	.349	**.430**	62	178	175	.972
1929	897	**709**	5388	1594	251	47	136	482	405	.296	.358	.436	85	158	163	**.975**
1930	959	814	5553	1769	264	83	143	422	**382**	**.319**	.369	.473	59	164	144	**.974**
1931	768	**599**	5372	1554	251	64	**101**	383	**395**	**.289**	.340	.416	83	**159**	126	**.974**
1932	755	706	5530	1527	263	54	116	348	391	.276	.322	.406	31	191	143	.969
1933	636	**515**	5461	1437	204	41	**82**	377	477	.263	.312	.361	31	178	156	.973
1934	760	**583**	5396	1485	240	41	**126**	406	526	.275	.329	.405	19	179	**141**	.972
1935	770	675	5623	**1608**	248	56	**123**	392	479	.286	.336	**.416**	32	174	129	**.972**
1936	742	621	5449	1529	237	48	97	431	**452**	.281	.337	.395	31	168	164	.974
1937	732	602	5329	1484	251	41	**111**	412	492	.278	.334	.403	45	159	143	.974
1938	705	637	5255	1424	210	36	**125**	465	528	.271	.334	.396	31	168	147	.973
1939	703	685	5129	1395	211	38	**116**	498	499	.272	.340	.396	26	**153**	151	**.975**
1940	663	659	5324	1423	201	46	91	453	**478**	.267	.329	.374	45	139	132	.977
1941	667	706	5395	1401	248	35	95	504	518	.260	.326	.371	36	160	144	.974
1942	675	600	5210	1323	162	35	**109**	558	511	.254	.330	.361	39	**138**	128	**.977**
1943	558	713	5290	1309	153	33	**81**	480	470	.247	.313	.335	35	166	140	.973
1944	682	773	5306	1398	191	47	93	512	480	.263	.331	.370	38	179	128	.971
1945	668	700	5350	1439	175	35	**114**	501	457	.269	.336	**.379**	38	166	112	.973
1946	612	685	5191	1326	176	37	**121**	532	546	.255	.328	.374	46	159	121	.973
1947	**830**	761	5343	1446	220	48	**221**	494	568	.271	.335	**.454**	29	155	136	.974
1948	**780**	704	5277	1352	210	49	**164**	599	648	.256	.334	**.408**	51	156	134	.974
1949	736	693	5308	1383	203	52	147	613	523	.261	.340	.401	43	161	134	.973
1950	735	643	5238	1352	204	50	133	**627**	629	.258	.342	.392	42	137	181	.977
1951	781	**641**	5360	1396	201	53	179	**671**	624	.260	.347	.418	55	171	175	.972
1952	722	639	5229	1337	186	**56**	151	536	672	.256	.329	**.399**	30	158	**175**	.974
1953	768	747	5362	1452	195	45	176	499	608	.271	.336	.422	31	151	151	.975
1954	732	**550**	5245	1386	194	42	**186**	522	**561**	.264	.335	.424	30	154	172	.975

YEAR	R	OR	AB	H	2B	3B	HR	BB	SO	AVG	OBP	SLG	SB	E	DP	FA
1955	702	673	5288	1377	173	34	169	497	**581**	.260	.328	.402	38	142	165	.976
1956	540	650	5190	1268	192	45	145	402	659	.244	.301	.382	**67**	144	143	.976
1957	643	701	5346	1349	171	54	157	447	**669**	.252	.313	.393	**64**	161	**180**	.974
1958	**727**	698	5318	1399	**250**	42	170	531	817	.263	.334	.422	64	152	156	.975
1959	705	**613**	5281	1377	239	35	167	473	875	.261	.324	.414	81	152	118	.974
1960	671	631	5324	1357	220	**62**	130	467	846	.255	.319	.393	86	166	117	.972
1961	**773**	655	5233	1379	219	32	183	506	764	.264	.332	**.423**	79	133	126	.977
1962	**878**	690	5588	**1552**	235	32	**204**	523	822	**.278**	**.334**	**.441**	73	142	153	.977
1963	725	641	5579	1442	206	35	**197**	441	889	.258	.318	**.414**	55	156	113	.975
1964	656	587	5535	1360	185	38	**165**	**505**	900	.246	.313	.382	64	159	136	.975
1965	682	593	5495	1384	169	43	159	476	**844**	.252	.315	.385	47	148	124	.976
1966	675	626	5539	1373	195	31	181	414	860	.248	.304	.392	29	168	131	.974
1967	652	**551**	5524	1354	201	39	140	520	978	.245	.315	.372	22	134	149	.979
1968	599	529	5441	1301	162	33	108	**508**	904	.239	.310	.341	50	162	125	.975
1969	713	636	5474	1325	187	28	136	**711**	1054	.242	.336	.361	71	169	155	.974
1970	**831**	826	5578	1460	**257**	35	165	**729**	1005	.262	**.353**	.409	83	170	153	.973
1971	705	644	5461	1348	224	36	140	**654**	1042	.247	.331	.378	101	179	153	.972
1972	662	649	5245	1281	211	36	**150**	480	964	.244	.311	.384	123	156	121	.974
1973	739	702	5537	1452	212	**52**	161	590	913	.262	.337	.407	112	163	138	.974
1974	634	723	5482	1380	228	38	93	548	869	.252	.323	.358	107	175	153	.972
1975	659	671	5447	1412	235	45	84	604	775	.259	.336	.365	99	146	164	.976
1976	595	686	5452	1340	211	37	85	518	778	.246	.314	.345	88	186	153	.971
1977	673	711	5497	1392	227	41	134	568	842	.253	.326	.383	90	179	136	.972
1978	613	594	5364	1331	240	41	117	554	814	.248	.320	.374	87	146	118	.977
1979	672	751	5395	1328	192	36	125	580	925	.246	.322	.365	140	163	138	.974
1980	573	634	5368	1310	199	44	80	509	840	.244	.311	.342	100	159	124	.975
1981	427	414	3766	941	161	26	63	**386**	543	.250	.322	.357	89	102	102	.977
1982	673	687	5499	1393	213	30	133	**607**	915	.253	.329	.376	130	173	125	.973
1983	687	697	5369	1324	206	30	142	619	990	.247	.328	.375	140	171	109	.973
1984	682	807	5650	**1499**	229	26	112	528	980	.265	.330	.375	126	173	134	.973
1985	556	674	5420	1263	217	31	115	488	962	.233	.301	.348	99	148	134	.976
1986	698	618	5501	1394	269	29	114	536	1087	.253	.324	.375	148	143	149	.977
1987	783	**669**	5608	1458	274	32	205	511	1094	.260	.326	.430	126	129	**183**	.980
1988	670	626	5450	1353	227	44	113	550	1023	.248	.321	.368	121	129	145	.980
1989	699	600	5469	1365	241	52	141	508	1071	.250	.318	**.390**	87	114	135	**.982**
1990	719	710	5573	1459	221	35	152	488	973	.262	.325	.396	109	107	148	**.983**
1991	649	697	5463	1345	215	48	141	471	973	.246	.309	.381	95	109	**151**	.982
1992	574	647	5456	1330	220	36	105	435	1067	.244	.302	.355	112	113	**174**	.982
1993	808	636	5557	1534	269	33	168	516	930	**.276**	.340	**.427**	120	101	**169**	**.984**

Bold figures indicate led league (fewest in league for opponents' runs, strikeouts and errors)

Giants Home Run Records by Position

	San Francisco	Franchise
Catcher	Tom Haller, 27 (1966)	Walker Cooper, 35 (1947)
First Baseman	Orlando Cepeda, 46 (1961)	Johnny Mize, 51 (1947)
Second Baseman	**Robby Thompson, 19 (1991,1993)**	Rogers Hornsby, 26 (1927)
Shortstop	Daryl Spencer, 17 (1958)	Alvin Dark, 23 (1953)
Third Baseman	**Matt Williams, 38 (1993)**	**Matt Williams, 38 (1993)**
Left Fielder	Kevin Mitchell, 47 (1989)	Kevin Mitchell, 47 (1989)
Center Fielder	Willie Mays, 52 (1956)	Willie Mays, 52 (1956)
Right Fielder	Bobby Bonds, 39 (1973)	Mel Ott, 42 (1929)

** Names in bold are current team members*

Yearly Team Pitching Totals — 1900-93

YEAR	G	W-L	PCT	CG	SHO	SV	IP	H	HR	BB	SO	ERA
1900	141	**60-78**	.435	114	4	0	1207.1	1423	26	442	277	3.96
1901	141	52-85	.380	118	11	1	1232.0	1389	24	377	542	3.87
1902	139	**44-88**	.353	118	11	1	1226.1	1193	16	332	501	2.82
1903	142	84-55	.604	115	8	**8**	1262.2	1257	20	371	**628**	2.95
1904	158	**106-47**	**.693**	127	**21**	**15**	**1396.2**	1151	36	349	**707**	**2.17**
1905	155	**105-48**	**.686**	117	18	**15**	1370.0	1160	25	**364**	**760**	2.39
1906	153	96-56	.632	105	19	**18**	1334.1	1207	13	394	639	2.49
1907	155	82-71	.536	109	22	**13**	1371.0	1219	25	369	**655**	2.45
1908	157	98-56	.636	95	25	**18**	1411.0	1214	26	**288**	656	2.14
1909	158	92-61	.601	105	17	**15**	1440.2	1248	29	397	**695**	2.27
1910	155	91-63	.591	96	9	10	1391.2	1290	30	397	**717**	2.68
1911	154	**99-54**	**.647**	**95**	19	13	1368.0	1267	33	**369**	**771**	**2.69**
1912	154	**103-48**	**.682**	93	8	**15**	1369.2	1352	36	**338**	652	**2.58**
1913	156	**101-51**	**.664**	82	12	11	1422.0	**1276**	38	**315**	651	**2.42**
1914	156	84-70	.545	88	**20**	9	1390.2	1298	47	**367**	563	2.94
1915	155	**69-83**	.454	78	15	9	1385.0	1350	40	**325**	637	3.11
1916	155	86-66	.566	88	22	12	1397.1	1267	41	310	638	2.60
1917	158	**98-56**	**.636**	92	18	**14**	**1426.2**	1221	29	**327**	551	**2.27**
1918	124	71-53	.573	74	18	**11**	1111.2	**1002**	20	**228**	330	2.64
1919	140	87-53	.621	72	11	**13**	1256.0	1153	34	305	340	2.70
1920	155	86-68	.558	86	**18**	9	1408.2	1379	44	297	380	2.80
1921	153	**94-59**	**.614**	71	9	**18**	1372.1	1497	79	**295**	357	3.55
1922	156	**93-61**	**.604**	76	7	**15**	1396.1	**1454**	71	393	388	**3.45**
1923	153	**95-58**	**.621**	62	10	**18**	1378.0	1440	82	424	453	3.90
1924	154	**93-60**	**.608**	71	4	**21**	1378.2	1464	77	392	406	3.62
1925	152	86-66	.566	80	6	8	1354.0	1532	73	408	446	3.94
1926	151	74-77	.490	61	4	15	1341.2	**1370**	70	427	419	3.77
1927	155	92-62	.597	65	7	**16**	1381.2	1520	77	453	442	3.97
1928	155	93-61	.604	79	7	16	1394.0	1454	77	405	399	3.67
1929	152	84-67	.556	68	9	13	1372.0	1536	102	**387**	431	**3.97**
1930	154	87-67	.565	64	6	19	1363.1	1546	117	439	522	4.61
1931	153	87-65	.572	**90**	**17**	12	1360.2	**1341**	71	422	570	**3.30**
1932	154	72-82	.468	57	3	16	1375.1	1533	112	387	506	3.83
1933	156	**91-61**	**.599**	75	**23**	15	**1408.2**	**1280**	61	400	555	**2.71**
1934	153	93-60	.608	68	13	**30**	1370.0	**1384**	75	**351**	499	**3.19**
1935	156	91-62	.595	76	10	11	**1403.2**	1433	106	411	524	3.78
1936	154	**92-62**	**.597**	60	12	22	1385.2	1458	75	401	500	**3.46**
1937	152	**95-57**	**.625**	67	11	17	1361.0	**1341**	85	404	**653**	3.43
1938	152	83-67	.553	59	8	**18**	1349.0	1370	87	**389**	497	3.62
1939	151	77-74	.510	55	6	20	1319.0	1412	86	477	505	4.07
1940	152	72-80	.474	57	11	18	1360.1	1383	110	473	606	3.79
1941	156	74-79	.484	55	12	18	1391.2	1455	90	539	566	3.94
1942	154	85-67	.559	70	12	13	1370.0	1299	94	493	497	3.31
1943	156	**55-98**	.359	35	6	19	1394.2	1473	80	626	588	4.08
1944	155	67-87	.435	47	4	**21**	1363.2	1413	116	587	499	4.29
1945	154	78-74	.513	53	13	21	1374.2	1401	85	528	530	4.06
1946	154	**61-93**	.396	47	8	13	1353.1	1313	114	660	581	3.92
1947	155	81-73	.526	58	6	14	1363.2	1428	122	590	553	4.44
1948	155	78-76	.506	54	**15**	21	1373.0	1425	122	556	527	3.93
1949	156	73-81	.474	**68**	10	9	1374.1	1328	132	544	516	3.82
1950	154	86-68	.558	70	**19**	15	1375.0	**1268**	140	536	596	3.71
1951	157	**98-59**	**.624**	64	9	18	1412.2	**1334**	148	**482**	625	**3.48**
1952	154	92-62	.597	49	12	**31**	1371.0	1282	121	538	655	3.59
1953	155	70-84	.455	46	10	20	1365.2	1403	146	610	647	4.25

YEAR	G	W-L	PCT	CG	SHO	SV	IP	H	HR	BB	SO	ERA
1954	154	97-57	**.630**	45	**19**	33	1390.0	**1258**	113	613	692	**3.09**
1955	154	80-74	.519	52	6	14	**1386.2**	1347	155	560	721	3.77
1956	154	67-87	.435	31	9	28	1378.0	1287	144	551	765	3.78
1957	154	69-85	.448	35	9	20	1398.2	1436	150	471	701	4.01
1958	154	80-74	.519	38	7	25	1389.1	1400	166	512	775	3.98
1959	154	83-71	.539	52	12	23	1376.1	**1279**	139	500	873	**3.47**
1960	156	79-75	.513	**55**	**16**	26	1396.0	1288	107	512	897	3.44
1961	155	85-69	.552	39	9	30	1388.0	1306	152	502	924	3.77
1962	165	**103-62**	**.624**	**62**	10	39	1461.2	1399	148	503	886	3.79
1963	162	88-74	.543	46	9	30	1469.0	1380	126	464	954	3.35
1964	162	90-72	.556	48	17	30	1476.1	1348	118	480	1023	3.19
1965	163	95-67	.586	42	17	**42**	1465.1	1325	137	408	1060	3.20
1966	161	93-68	.578	**52**	14	27	**1476.2**	1370	140	359	973	3.24
1967	162	91-71	.562	**64**	17	25	**1474.1**	**1283**	113	453	990	**2.92**
1968	163	88-74	.543	**77**	20	16	1469.0	1302	86	**344**	942	2.71
1969	162	90-72	.556	**71**	15	17	**1473.2**	1381	120	461	906	3.26
1970	162	86-76	.531	50	7	30	1457.2	1514	156	604	931	4.50
1971	162	90-72	.556	45	14	30	1454.2	1324	128	471	831	3.32
1972	155	69-86	.445	44	8	23	1386.1	1309	130	507	771	3.69
1973	162	88-74	.543	33	8	**44**	1452.1	1442	145	485	787	3.79
1974	162	72-90	.444	27	11	25	1439.0	1409	116	559	756	3.78
1975	161	80-81	.497	37	9	24	1432.2	1406	92	612	856	3.74
1976	162	74-88	.457	27	**18**	31	1461.2	1464	**68**	518	746	3.53
1977	162	75-87	.463	27	10	33	1458.0	1501	114	529	854	3.75
1978	162	84-78	.519	42	**17**	29	1455.0	1377	84	453	840	3.30
1979	162	71-91	.438	25	6	34	1436.0	1484	143	577	880	4.16
1980	161	75-86	.466	27	10	35	1448.1	1446	92	492	811	3.46
1981	111	56-55	.505	8	9	**33**	**1009.1**	970	57	393	561	3.28
1982	162	87-75	.537	18	4	45	1465.1	1507	109	466	810	3.64
1983	162	79-83	.488	20	9	47	1445.2	1431	127	520	881	3.70
1984	162	**66-96**	.407	9	7	38	1461.0	1589	125	549	854	4.39
1985	162	62-100	.383	13	5	24	1448.0	1348	125	572	985	3.61
1986	162	83-79	.512	18	10	35	1460.1	1264	121	591	992	3.33
1987	162	90-72	.556	19	10	38	**1471.0**	1407	146	547	1038	**3.68**
1988	162	83-79	.512	25	13	42	1462.1	1323	99	422	875	3.39
1989	162	92-70	.568	12	16	47	1457.0	1320	120	471	802	3.30
1990	162	85-77	.525	14	6	45	1446.1	1477	131	553	788	4.08
1991	162	75-87	.463	10	10	45	1442.0	1397	143	544	905	4.03
1992	162	72-90	.444	9	12	30	1461.0	1385	128	502	927	3.61
1993	162	103-59	.636	4	9	50	1456.2	1385	168	442	982	3.61

Bold denotes led league (fewest in league for hits allowed, home runs allowed and walks allowed)

Hall of Fame Infield

The entire infield of the 1924 Giants are now members of the Hall of Fame. When Travis Jackson was inducted in August, 1982, he completed the talented quartet that received baseball's highest honor. That 1924 New York Giants club recorded a 93-60 record en route to a National League Pennant.

Pos.	Player	(Career with N.Y.)	1924 Stats	Inducted
1B	George Kelly	(1915-17, 1919-26)	324, 136 RBI's	1973
2B	Frankie Frisch	(1919-26)	.328, 121 runs	1947
SS	Travis Jackson	(1922-36)	.302	1982
3B	Freddie Lindstrom	(1924-32)	.287	1976

Four other members of that club also made it to the Hall of Fame — manager John McGraw (inducted 1937), rookie first baseman Bill Terry (inducted 1954), right fielder Ross Youngs (inducted 1972), and center fielder Hack Wilson (inducted 1979).

Giants Month-By-Month Breakdown — 1900-93

Year	April	May	June	July	August	Sept.	Oct.	Total
1900	3-5	8-15	8-13	11-12	10-14	14-14	5-4	60-78
1901	2-3	13-6	15-9	7-20	8-20	10-22	0-2	52-85
1902	7-5	8-16	5-17	7-10	12-14	8-15	1-4	48-88
1903	8-3	17-8	12-10	11-16	21-9	15-9	0-0	84-55
1904	9-2	16-9	19-5	18-8	22-8	20-11	2-4	106-47
1905	8-3	22-6	17-10	20-6	16-8	19-8	3-5	105-48
1906	12-3	14-12	16-8	16-9	16-9	19-11	3-2	96-56
1907	11-3	17-7	8-11	18-13	15-14	13-18	0-5	82-71
1908	8-6	11-10	18-11	21-10	11-8	24-8	5-2	98-56
1909	4-6	13-11	16-6	18-12	18-11	17-11	3-4	92-61
1910	9-3	14-11	13-8	15-14	16-12	19-11	5-4	91-63
1911	8-5	17-9	17-10	14-12	18-8	18-6	7-4	99-54
1912	8-3	20-4	22-4	17-13	15-12	19-9	2-3	103-48
1913	8-5	13-11	20-7	25-6	19-9	12-11	4-2	101-51
1914	5-4	17-7	15-12	16-13	11-14	17-18	4-2	84-70
1915	3-10	11-10	12-11	18-15	12-15	12-18	1-4	69-83
1916	1-8	10-6	9-15	15-14	11-15	29-5	1-3	86-66
1917	8-4	13-7	17-11	20-8	19-12	18-13	3-1	98-56
1918	10-1	16-11	15-8	16-17	13-15	1-1	—	71-53
1919	2-2	22-6	12-11	17-5	20-18	17-11	—	87-53
1920	3-7	12-14	15-24	17-10	20-11	18-11	1-1	86-68
1921	7-6	20-8	13-12	20-11	18-13	15-9	1-0	94-59
1922	12-3	14-12	17-9	15-14	16-10	16-10	—	93-61
1923	10-4	20-7	15-10	18-13	17-13	15-9	0-2	95-58
1924	10-2	18-13	17-8	16-11	14-16	18-12	—	93-62
1925	9-4	18-8	13-14	16-19	15-18	13-7	0-2	93-60
1926	9-6	11-16	12-15	14-14	12-15	16-11	—	86-66
1927	11-4	11-13	10-18	20-13	16-4	22-10	2-0	74-77
1928	7-4	16-11	15-12	14-13	16-13	25-8	—	92-62
1929	4-4	14-11	20-12	18-17	12-14	14-8	2-1	93-61
1930	7-4	10-18	16-10	21-12	16-11	17-12	—	84-67
1931	10-5	14-9	15-14	13-16	22-11	13-12	—	87-67
1932	5-8	12-14	13-13	15-20	14-17	13-12	—	72-82
1933	8-4	12-12	19-9	17-12	16-11	17-13	—	91-61
1934	8-3	18-13	17-9	19-11	19-10	13-14	—	93-60
1935	7-3	19-6	18-9	16-15	16-14	16-15	—	91-62
1936	8-5	17-12	12-14	16-14	24-3	15-14	—	92-62
1937	5-2	18-13	15-10	16-13	17-8	22-9	2-1	95-57
1938	10-1	15-8	15-13	14-14	13-17	14-12	2-0	83-67
1939	3-6	14-15	18-8	9-18	15-12	17-16	—	77-74
1940	4-4	15-8	17-10	12-17	12-19	10-22	—	72-80
1941	8-6	12-11	17-13	8-15	15-21	14-13	—	74-79
1942	8-8	15-15	14-12	15-12	19-11	14-9	—	85-67
1943	2-4	13-17	10-18	11-17	8-22	11-17	0-3	55-98
1944	7-3	11-17	15-11	14-19	11-17	8-19	1-1	67-87
1945	8-4	18-7	10-19	14-17	17-10	11-17	—	78-74
1946	5-7	12-14	11-18	16-15	10-18	8-18	—	61-93
1947	4-7	17-7	13-13	15-15	15-20	17-11	—	81-73
1948	7-4	13-10	12-16	18-13	10-17	17-14	1-2	78-76
1949	6-5	17-13	11-16	13-12	14-16	12-15	0-2	73-81
1950	1-6	11-14	19-11	14-16	20-10	20-11	1-0	86-68
1951	3-12	18-9	17-11	17-12	20-5	20-5	2-1	98-59
1952	7-4	20-6	17-12	14-12	16-16	18-12	—	92-62
1953	5-9	14-10	15-14	18-10	10-25	8-16	—	70-84

Year	April	May	June	July	August	Sept.	Oct.	Total
1954	8-6	15-13	24-4	18-14	17-10	15-10	—	97-57
1955	6-8	18-13	10-17	20-12	14-13	12-11	—	80-74
1956	5-6	9-15	12-17	7-20	17-16	17-13	—	67-87
1957	6-6	11-17	18-13	8-21	19-13	7-15	—	69-85
1958	9-5	18-12	10-16	17-11	14-17	12-13	—	80-74
1959	9-7	17-12	17-14	14-12	16-12	10-14	—	83-71
1960	10-5	16-11	11-16	13-11	12-19	15-13	2-0	79-75
1961	10-6	16-10	15-15	13-15	15-11	15-11	1-1	85-69
1962	15-5	20-10	16-13	16-11	18-10	16-12	2-1	103-62
1963	11-9	19-9	13-15	16-14	14-14	14-13	—	88-74
1964	8-3	18-14	19-11	14-16	14-15	15-11	2-2	90-72
1965	7-9	19-11	14-13	15-10	17-14	21-9	2-1	95-67
1966	11-7	19-9	18-12	13-16	17-11	12-13	3-0	93-68
1967	7-9	17-10	16-16	14-15	16-14	20-7	1-0	91-71
1968	10-7	16-14	14-16	12-15	21-10	15-12	—	88-74
1969	15-6	9-16	15-14	18-11	17-12	16-13	—	90-72
1970	10-12	14-14	12-12	13-14	20-11	17-13	—	86-76
1971	18-5	19-9	13-15	15-14	14-13	11-16	—	90-72
1972	6-10	9-21	13-15	16-8	12-16	13-13	3-0	69-86
1973	18-6	14-14	13-14	15-12	13-13	15-15	—	88-74
1974	11-12	16-13	7-20	14-13	12-15	11-16	1-1	72-90
1975	10-11	13-11	14-17	15-14	15-15	13-13	0-2	80-81
1976	7-10	11-20	13-17	15-11	10-18	18-10	—	74-88
1977	8-11	13-16	14-16	12-15	15-14	12-14	1-1	75-87
1978	10-10	20-6	17-13	16-14	14-13	12-16	0-1	89-73
1979	9-14	16-12	13-13	14-16	8-18	11-18	2-3	71-91
1980	6-14	13-13	15-13	16-11	16-13	7-19	—	75-86
1981	9-12	16-13	2-7	——	12-8	16-13	1-2	56-55
1982	9-11	12-18	14-13	14-12	17-12	20-7	1-2	87-75
1983	7-14	19-7	12-16	13-16	12-17	14-13	2-0	79-83
1984	7-16	9-13	14-16	10-17	16-16	10-18	—	66-96
1985	7-12	10-16	10-20	13-14	11-14	9-20	2-4	62-100
1986	13-8	12-15	16-12	12-14	12-16	16-11	2-3	83-79
1987	16-7	11-15	11-16	14-13	18-11	18-8	2-2	90-72
1988	11-12	14-14	14-11	17-11	14-15	12-15	1-1	83-79
1989	12-12	17-10	18-10	14-12	14-14	17-11	0-1	92-70
1990	8-12	11-17	19-8	17-10	12-17	17-11	2-3	85-77
1991	8-12	8-20	17-10	15-9	14-16	10-18	3-2	75-87
1992	12-10	15-11	7-19	16-12	9-19	11-17	2-2	72-90
1993	15-9	18-9	18-8	19-9	15-11	16-12	2-1	103-59

Giants in the 30-30 Club

Player	Year	G	SB	HR
Willie Mays	1956*	152	40	36
Willie Mays	1957	152	38	35
Bobby Bonds	1963	161	31	44
Bobby Bonds	1969	158	45	32

**Denotes first time the feat was accomplished in National League history.*

Giants Yearly Batting Leaders — 1900-93

Year	Average	Runs	Hits	SB
1900	Selbach (.337)	Selbach (98)	Van Haltren (180)	**Van Haltren (45)**
1901	Van Haltren (.335)	Selbach (89)	Van Haltren (186)	Strang (40)
1902	McGann (.300)	Smith (46)	Smith (129)	Smith (32)
1903	Bresnahan (.350)	Browne (105)	Browne (185)	Mertes (45)
1904	McGann (.286)	**Browne (99)**	Browne (169)	Dahlen, Mertes (47)
1905	Donlin (.356)	**Donlin (124)**	Donlin (216)	**Devlin (59)**
1906	Seymour (.320)	Devlin (76)	Devlin (149)	Devlin (54)
1907	McGann (.298)	**Shannon (104)**	Shannon (155)	Devlin (38)
1908	Donlin (.334)	**Tenney (101)**	Donlin (198)	Donlin (30)
1909	Doyle (.302)	Doyle (86)	**Doyle (172)**	Murray (48)
1910	Snodgrass (.321)	Doyle (97)	Doyle (164)	Murray (57)
1911	Meyers (.332)	Doyle (102)	Doyle (163)	Devore (61)
1912	Meyers (.358)	Doyle (98)	Doyle (184)	Snodgrass (43)
1913	Meyers (.312)	Burns (81)	Burns (173)	Burns (40)
1914	Burns (.303)	**Burns (100)**	Burns (170)	**Burns (62)**
1915	**Doyle (.320)**	Doyle (86)	**Doyle (189)**	Burns (27)
1916	Robertson (.307)	**Burns (105)**	Robertson (180)	Kauff (40)
1917	Kauff (.308)	**Burns (103)**	Burns (180)	Burns (40)
1918	Youngs (.302)	Burns (80)	Youngs (143)	Burns (40)
1919	Youngs (.311)	**Burns (86)**	Burns (162)	**Burns (40)**
1920	Youngs (.351)	**Burns (115)**	Youngs (204)	Frisch (34)
1921	Frisch (.341)	Bancroft, Frisch (121)	Frisch (211)	**Frisch (49)**
1922	Snyder (.343)	Bancroft (117)	Bancroft (209)	Frisch (31)
1923	Frisch (.348)	**Youngs (121)**	**Frisch (223)**	Frisch (29)
1924	Youngs (.356)	**Frisch (121)**	Frisch (198)	Frisch (22)
1925	Frisch (.331)	Frisch (89)	Kelly (181)	Frisch (21)
1926	Jackson (.327)	Lindstrom (90)	Frisch (171)	Frisch (23)
1927	Hornsby (.361)	**Hornsby (131)**	Hornsby (205)	Roush (18)
1928	Lindstrom (.358)	Terry (100)	**Lindstrom (231)**	Lindstrom (15)
1929	Terry (.372)	Ott (138)	Terry (226)	4 with (10)
1930	**Terry (.401)**	Terry (139)	**Terry (254)**	Lindstrom (15)
1931	Terry (.349)	**Terry (121)**	Terry (213)	Jackson, Fullis (13)
1932	Terry (.350)	Terry (124)	Terry (225)	Ott, Lindstrom (6)
1933	Terry (.322)	Ott (98)	Ott (164)	Ott (10)
1934	Terry (.354)	Ott (119)	Terry (213)	Moore (5)
1935	Terry (.341)	Ott (113)	Terry, Leiber (203)	Terry (7)
1936	Ott (.328)	Ott (120)	Moore (205)	Whitehead (14)
1937	Ripple (.317)	Ott (99)	Moore (180)	3 with (7)
1938	Ott (.311)	**Ott (116)**	Ott (164)	Myatt (10)
1939	Bonura (.321)	Ott (85)	Demaree (170)	Moore (5)
1940	Demaree (.302)	Ott (89)	Whitehead (160)	Whitehead (9)
1941	Bartell (.303)	Rucker (95)	Rucker (179)	Rucker (8)
1942	Mize (.305)	**Ott (118)**	Mize (165)	Werber (9)
1943	Witek (.314)	Witek (68)	Witek (195)	Ott (7)
1944	Medwick (.337)	Ott (91)	Medwick (165)	Kerr (14)
1945	Ott (.308)	Hausmann (98)	Hausmann (174)	Hausmann, Rucker (7)
1946	Mize (.337)	Mize (70)	Marshall (144)	Blattner (12)
1947	Cooper (.305)	**Mize (137)**	Mize (177)	Rigney (7)
1948	Gordon (.299)	Lockman (117)	Lockman (167)	Kerr (9)
1949	Thomson (.309)	Thomson (99)	Thomson (198)	Lockman (12)
1950	Stanky (.300)	Stanky (115)	Dark (164)	Stanky, Dark (9)
1951	Irvin (.312)	Dark (114)	Dark (196)	Dark, Irvin (12)
1952	Dark (.301)	Lockman (99)	Dark (177)	Dark (6)
1953	Mueller (.333)	Dark (126)	Dark (194)	Dark (7)

Year	Average	Runs	Hits	SB
1954	**Mays (.345)**	Mays (119)	**Mueller (212)**	Mays (8)
1955	Mays (.319)	**Mays (123)**	Mays, Mueller (185)	Mays (24)
1956	Brandt (.299)	Mays (101)	Mays (171)	**Mays (40)**
1957	Mays (.333)	Mays (112)	Mays (195)	**Mays (38)**
1958	Mays (.347)	**Mays (121)**	Mays (208)	**Mays (31)**
1959	Cepeda (.317)	Mays (125)	Cepeda (192)	**Mays (27)**
1960	Mays (.319)	Mays (107)	**Mays (199)**	Mays (25)
1961	Cepeda (.311)	**Mays (129)**	Cepeda (182)	Mays (18)
1962	F. Alou (.316)	Mays (130)	Cepeda (191)	Mays (18)
1963	Cepeda (.316)	Mays (115)	Mays (187)	F. Alou (11)
1964	Cepeda (.304)	Mays (121)	Mays (171)	Mays (19)
1965	Mays (.317)	Mays (118)	Mays, Hart (177)	M. Alou (10)
1966	McCovey (.295)	Mays (99)	Hart (165)	Fuentes (6)
1967	J. Alou (.292)	Hart (98)	Hart (167)	Mays (6)
1968	McCovey (.293)	Mays (84)	McCovey (153)	Bo. Bonds (16)
1969	McCovey (.320)	**Bo. Bonds** (102)	Bo. Bonds (161)	Bo. Bonds (45)
1970	Bo. Bonds (.302)	Bo. Bonds (134)	Bo. Bonds (200)	Bo. Bonds (48)
1971	Bo. Bonds (.288)	Bo. Bonds (110)	Bo. Bonds (178)	Bo. Bonds (26)
1972	Speier (.269)	Bo. Bonds (118)	Bo. Bonds (162)	Bo. Bonds (44)
1973	Maddox (.319)	**Bo. Bonds (131)**	Maddox (187)	Bo. Bonds (43)
1974	Mathews (.287)	Mathews (87)	Mathews (161)	Bo. Bonds (41)
1975	Joshua (.318)	Thomas (99)	Joshua (161)	Thomas (28)
1976	Mathews (.279)	Mathews (79)	Mathews (164)	3 with (12)
1977	Madlock (.302)	Thomas (75)	Madlock (161)	Thomasson (18)
1978	Madlock (.309)	J. Clark (90)	J. Clark (181)	Madlock (16)
1979	J. Clark (.273)	North (87)	J. Clark (144)	North (58)
1980	J. Clark (.284)	J. Clark (77)	Evans (147)	North (45)
1981	May (.310)	J. Clark (60)	Herndon (105)	North (26)
1982	Morgan (.289)	J. Clark (90)	Davis (167)	Morgan, Davis (24)
1983	Leonard (.279)	Evans (94)	Evans (154)	LeMaster (39)
1984	C. Davis (.315)	C. Davis (87)	C. Davis (157)	Gladden (31)
1985	C. Davis (.270)	Gladden (64)	C. Davis (130)	Gladden (32)
1986	C. Davis (.278)	Thompson (73)	Thompson (149)	Gladden (27)
1987	W. Clark (.308)	W. Clark (89)	W. Clark (163)	3 with (16)
1988	Butler (.287)	**Butler (109)**	Butler (163)	Butler (43)
1989	W. Clark (.333)	W. Clark (104)	W. Clark (194)	Butler(31)
1990	Butler (.309)	Butler (108)	**Butler (192)**	Butler (51)
1991	McGee (.312)	W. Clark (84)	W. Clark (170)	Felder (21)
1992	W. Clark (.300)	W. Clark (69)	W. Clark (154)	Lewis (28)
1993	Ba. Bonds (.336)	Ba. Bonds (129)	Ba. Bonds (181)	Lewis (46)

Year	Doubles	Triples	Home Runs	RBIs
1900	Van Haltren (30)	Hickman (17)	Hickman (9)	Hickman (91)
1901	Selbach (29)	4 with (6)	Davis (7)	Ganzel (66)
1902	Lauder (20)	McGann (7)	Brodie (3)	Lauder (44)
1903	**Mertes (32)**	Mertes (14)	Mertes (7)	**Mertes (104)**
1904	Mertes (28)	Mertes (11)	McGann (6)	**Dahlen (80)**
1905	Donlin (31)	Mertes (17)	Dahlen,Donlin (8)	Mertes (108)
1906	Devlin (23)	McGann, Devlin (8)	Seymour, Strang (4)	Devlin (65)
1907	Seymour (25)	Browne (10)	Browne (5)	Seymour (75)
1908	Donlin (26)	Donlin (13)	Donlin (6)	Donlin (106)
1909	Doyle (27)	Murray (12)	**Murray (7)**	Murray (91)
1910	Merkle (35)	Merkle, Doyle (14)	Doyle (8)	Murray (87)
1911	Murray, Snodgrass (27)	**Doyle (25)**	Doyle (13)	Devore (61)
1912	Doyle (33)	Murray (20)	Merkle (11)	Murray (92)
1913	Burns (37)	Merkle, Shafer (12)	Doyle, Shafer (5)	Doyle (73)
1914	Burns (35)	Burns (10)	Merkle (7)	Fletcher (79)
1915	**Doyle (40)**	Burns (14)	Merkle, Doyle (4)	Fletcher (74)

Year	Doubles	Triples	Home Runs	RBIs
1916	Doyle, Burns (24)	Kauff (15)	**Robertson (14)**	Kauff (74)
1917	Burns (25)	Burns (13)	**Robertson (12)**	**Zimmerman (102)**
1918	Burns (22)	Zimmerman (10)	Burns (4)	Zimmerman (56)
1919	**Youngs (31)**	Doyle (10)	Kauff (10)	Kauff (67)
1920	Burns (35)	Youngs (14)	Kelly (11)	**Kelly (94)**
1921	Kelly (42)	Frisch (17)	**Kelly (23)**	Kelly (122)
1922	Bancroft (41)	Meusel (17)	Kelly (17)	Meusel (132)
1923	Bancroft, Youngs (33)	Meusel (14)	Meusel (19)	**Meusel (125)**
1924	Kelly (37)	Frisch (15)	Kelly (21)	**Kelly (136)**
1925	Meusel (35)	Lindstrom (12)	Meusel (21)	Meusel (111)
1926	Frisch (29)	Meusel (10)	Kelly (13)	Kelly (80)
1927	Lindstrom (36)	Terry (13)	Hornsby (26)	Hornsby (125)
1928	Lindstrom (39)	Terry (11)	Ott (18)	Lindstrom (107)
1929	Terry (39)	Jackson (12)	Ott (42)	Ott (151)
1930	Terry, Lindstrom (39)	Terry (15)	Ott (25)	Terry (129)
1931	Terry (43)	**Terry (20)**	Ott (29)	Ott (115)
1932	Terry (42)	Terry (11)	**Ott (38)**	Ott (123)
1933	Ott (36)	Vergez (6)	Ott (23)	Ott (103)
1934	Moore (37)	Ott (10)	**Ott (35)**	**Ott (135)**
1935	Leiber (37)	Jackson (12)	Ott (31)	Ott (114)
1936	Whitehead, Bartell (31)	Moore (9)	**Ott (33)**	Ott (135)
1937	Bartell (38)	Moore (10)	**Ott (31)**	Ott (95)
1938	Bartell, Danning (26)	Ott, Moore (6)	**Ott (36)**	Ott (116)
1939	Danning (28)	Jurges (11)	Ott (27)	Bonura (85)
1940	Danning (34)	Whitehead, Demaree (6)	Ott (19)	Young (101)
1941	Rucker (38)	Rucker (9)	Ott (27)	Young (104)
1942	Mize (25)	Mize, Barna (7)	**Ott (30)**	**Mize (110)**
1943	Medwick (20)	Gordon (11)	Ott (18)	Gordon (63)
1944	Kerr (31)	Weintraub (9)	Ott (26)	Medwick (85)
1945	Ott (23)	Rucker (11)	Ott (21)	Ott (79)
1946	Kerr (20)	Blattner (6)	Mize (22)	Mize (70)
1947	Mize, Thomson (26)	Gordon, Cooper (8)	**Mize (51)**	**Mize (138)**
1948	Mize, Gordon (26)	Lockman (10)	**Mize (40)**	Mize (125)
1949	Thomson (35)	Thomson (9)	Thomson (27)	Thomson (109)
1950	Dark (36)	Thomson (7)	Thomson (25)	Thompson (91)
1951	**Dark (41)**	Irvin (11)	Irvin (24)	**Irvin (121)**
1952	Dark, Thomson (29)	**Thomson (14)**	Thomson (24)	Thomson (108)
1953	Dark (41)	Thompson (8)	Thomson (26)	Thomson (106)
1954	Mueller (35)	**Mays (13)**	Mays (41)	Mays (110)
1955	Mueller (21)	Mays (13)	**Mays (51)**	Mays (127)
1956	Mays (27)	Mays, Brandt (8)	Mays (36)	Mays (84)
1957	Spencer (31)	**Mays (20)**	Mays (35)	Mays (97)
1958	**Cepeda (38)**	Mays (11)	Mays (29)	Mays, Cepeda (96)
1959	Mays (43)	Mays, McCovey (5)	Mays (34)	Cepeda (105)
1960	Mays (36)	Mays (12)	Mays (29)	Mays (103)
1961	Mays (32)	3 with (4)	**Cepeda (46)**	**Cepeda (142)**
1962	Mays (36)	Pagan (6)	**Mays (49)**	Mays (141)
1963	Cepeda (33)	F. Alou (9)	**McCovey (44)**	Mays (103)
1964	Cepeda (27)	Mays (9)	**Mays (47)**	Mays (111)
1965	Mays (21)	Lanier (9)	**Mays (52)**	Mays (112)
1966	Mays (29)	McCovey (6)	Mays (37)	Mays (103)
1967	Hart (26)	Hart (7)	McCovey (31)	Hart (99)
1968	Mays (20)	Bo. Bonds, Mays (5)	**McCovey (36)**	**McCovey (105)**
1969	McCovey (26)	Bo. Bonds (6)	**McCovey (45)**	**McCovey (126)**

Year	Doubles	Triples	Home Runs	RBIs
1970	McCovey (39)	Bo. Bonds (10)	McCovey (39)	McCovey (126)
1971	Bo. Bonds (32)	3 with (6)	Bo. Bonds (33)	Bo. Bonds (102)
1972	Fuentes (33)	Maddox (7)	Kingman (29)	Kingman (83)
1973	Bo. Bonds (34)	Maddox, Mathews (10)	Bo. Bonds (39)	Bo. Bonds (96)
1974	Maddox (31)	Bo. Bonds (8)	Bo. Bonds (21)	Mathews (82)
1975	Speier (30)	Joshua (10)	Mathews (12)	Murcer (91)
1976	Mathews (28)	Thomasson (5)	Murcer (23)	Murcer (90)
1977	Madlock (28)	Thomas (10)	McCovey (28)	McCovey (86)
1978	J. Clark (46)	Herndon (9)	J. Clark (25)	J. Clark (98)
1979	J. Clark (25)	Metzger (8)	Ivie (27)	Ivie (89)
1980	Evans (23)	Herndon (11)	J. Clark (22)	J. Clark (82)
1981	Cabell (20)	Herndon (8)	J. Clark (17)	J. Clark (53)
1982	J. Clark (30)	C. Davis (6)	J. Clark (27)	J. Clark (103)
1983	Evans (29)	Leonard (7)	Evans (30)	Leonard (87)
1984	Brenly (28)	C. Davis (6)	C. Davis, Leonard (21)	Leonard (86)
1985	C. Davis (25)	Gladden (8)	Brenly (19)	Leonard (62)
1986	Maldonado (31)	7 with (3)	Maldonado (18)	Maldonado (85)
1987	W. Clark, Leonard (29)	3 with (5)	W. Clark (35)	W. Clark (91)
1988	W. Clark (31)	Butler (9)	W. Clark (29)	**W. Clark (109)**
1989	W. Clark (38)	**Thompson (11)**	**Mitchell (47)**	**Mitchell (127)**
1990	M. Williams (27)	Butler (9)	Mitchell (35)	**M. Williams (122)**
1991	W. Clark (32)	W. Clark (7)	M. Williams (34)	W. Clark (116)
1992	W. Clark (40)	M. Williams, Manwaring (5)	Williams (20)	W. Clark (73)
1993	Ba. Bonds (38)	Lewis (7)	**Ba. Bonds (46)**	**Ba. Bonds (123)**

Bold denotes league leader

Home Run Breakdowns — 1900-93

	Home Games			Road Games			All Games		
	HRs	Opps	Total	HRs	Opps	Total	HRs	Opps	Total
1900	13	8	21	10	18	28	21	26	47
1901	8	11	19	11	13	24	19	24	43
1902	7	7	14	1	9	10	8	16	24
1903	9	10	19	11	10	21	20	20	40
1904	23	30	53	8	6	14	31	36	67
1905	33	19	52	6	6	12	39	25	64
1906	9	8	17	6	5	11	15	13	28
1907	19	19	38	4	6	10	23	25	48
1908	10	11	21	10	15	25	20	26	46
1909	19	23	42	7	6	13	26	29	55
1910	20	17	37	11	13	24	31	30	61
1911	24	15	39	16	20	36	40	35	75
1912	31	21	52	16	15	31	47	36	83
1913	23	22	45	8	16	24	31	38	69
1914	17	24	41	14	23	37	31	47	78
1915	15	20	35	9	20	29	24	40	64
1916	21	23	44	21	18	39	42	41	83
1917	21	17	38	18	12	30	39	29	68
1918	9	13	22	4	7	11	13	20	33
1919	28	17	45	12	17	29	40	34	74
1920	31	33	64	15	11	26	46	44	90
1921	47	46	93	28	33	61	75	79	154
1922	48	38	86	32	33	65	80	71	151
1923	41	53	94	44	29	73	85	82	167
1924	51	40	91	44	37	81	95	77	172

	Home Games			Road Games			All Games		
	HRs	Opps	Total	HRs	Opps	Total	HRs	Opps	Total
1925	55	39	94	59	34	93	114	73	187
1926	45	43	88	28	27	55	73	70	143
1927	62	49	111	47	28	75	109	77	186
1928	80	46	126	38	31	69	118	77	195
1929	79	59	138	57	43	100	136	102	238
1930	91	63	154	52	54	106	143	117	260
1931	80	47	127	21	24	45	101	71	172
1932	78	71	149	38	41	79	116	112	128
1933	55	44	99	27	17	44	82	61	143
1934	75	43	118	51	32	83	126	75	201
1935	84	66	150	39	40	79	123	106	229
1936	68	54	122	29	21	50	97	75	172
1937	76	57	133	35	28	63	111	85	196
1938	89	58	147	36	29	65	125	87	212
1939	84	58	142	32	28	60	116	86	202
1940	61	75	136	30	35	65	91	110	201
1941	68	69	137	27	21	48	95	90	185
1942	80	67	147	29	27	56	109	94	203
1943	63	52	115	18	28	46	81	80	161
1944	75	86	161	18	30	48	93	116	209
1945	83	47	130	31	38	69	114	85	199
1946	76	75	151	45	39	84	121	114	235
1947	131	75	206	90	47	137	221	122	343
1948	89	82	171	75	40	115	164	122	286
1949	94	78	172	53	54	107	147	132	279
1950	84	67	151	49	73	122	133	140	273
1951	115	89	204	64	59	123	179	148	327
1952	103	74	177	48	47	95	151	121	272
1953	109	81	190	67	65	132	176	146	322
1954	120	67	187	66	46	112	186	113	299
1955	95	91	186	74	64	138	169	155	324
1956	94	86	180	51	58	109	145	144	289
1957	99	86	185	58	64	122	157	150	307
1958	85	88	173	85	78	163	170	166	336
1959	80	63	143	87	76	163	167	139	306
1960	46	34	80	84	73	157	130	107	237
1961	97	77	174	86	75	161	183	152	335
1962	109	74	183	95	74	169	204	148	352
1963	101	64	165	96	62	158	197	126	323
1964	86	63	149	79	55	134	165	118	283
1965	81	81	162	78	56	134	159	137	296
1966	91	77	168	90	63	153	181	140	321
1967	65	59	124	75	54	129	140	113	253
1968	60	32	92	48	54	102	108	86	194
1969	77	61	138	59	69	128	136	130	266
1970	84	77	161	81	79	160	165	156	321
1971	71	58	129	69	70	139	140	128	268
1972	86	65	151	64	65	129	150	130	280
1973	85	79	164	76	66	142	161	145	306
1974	50	61	111	43	55	98	93	116	209
1975	36	37	73	48	55	103	84	92	176
1976	44	32	76	41	36	77	85	68	153
1977	62	56	118	72	58	130	134	114	248
1978	47	30	77	70	54	124	117	84	201
1979	53	61	114	72	82	154	125	143	268

	Home Games			Road Games			All Games		
	HRs	Opps	Total	HRs	Opps	Total	HRs	Opps	Total
1980	24	41	65	56	51	107	80	92	172
1981	28	19	47	35	38	73	63	57	120
1982	55	54	109	78	55	133	133	109	242
1983	73	67	140	69	60	129	142	127	269
1984	55	63	118	57	62	119	112	125	137
1985	58	67	125	57	58	115	115	125	140
1986	50	61	111	64	60	124	114	121	235
1987	118	72	190	87	74	161	205	146	351
1988	58	42	100	55	57	112	113	99	212
1989	62	61	123	79	59	138	141	120	261
1990	81	70	151	71	61	132	152	131	283
1991	69	62	131	72	81	153	141	143	284
1992	57	60	117	48	68	116	105	128	233
1993	82	81	163	86	87	173	168	168	336

Giants Yearly Pitching Leaders — 1900-93

Year	Wins	ERA	Innings	Strikeouts
1900	Carrick (19)	Carrick, Hawley (3.53)	Carrick (342)	Hawley (80)
1901	Mathewson (20)	Mathewson (2.41)	Taylor (353)	Mathewson (221)
1902	Mathewson (14)	McGinnity (2.06)	Mathewson (277)	Mathewson (159)
1903	**McGinnity (31)**	Mathewson (2.26)	**McGinnity (434)**	**Mathewson (267)**
1904	**McGinnity (35)**	**McGinnity (1.61)**	**McGinnity (408)**	**Mathewson (212)**
1905	**Mathewson (32)**	**Mathewson (1.27)**	Mathewson (339)	**Mathewson (206)**
1906	**McGinnity (27)**	Taylor (2.20)	**McGinnity (340)**	Ames (156)
1907	**Mathewson (24)**	Mathewson (2.00)	Mathewson (315)	**Mathewson (178)**
1908	**Mathewson (37)**	**Mathewson (1.43)**	**Mathewson (391)**	**Mathewson (259)**
1909	Mathewson (25)	**Mathewson (1.14)**	Mathewson (275)	Mathewson (149)
1910	**Mathewson (27)**	Mathewson (1.90)	Mathewson (318)	Mathewson (184)
1911	Mathewson (26)	**Mathewson (1.99)**	Mathewson (307)	**Marquard (237)**
1912	**Marquard (26)**	**Tesreau (1.96)**	**Mathewson (310)**	Marquard (175)
1913	Mathewson (25)	**Mathewson (2.06)**	Mathewson (306)	Tesreau (167)
1914	Tesreau (26)	Tesreau (2.38)	Tesreau (322)	Tesreau (189)
1915	Tesreau (19)	Tesreau (2.29)	Tesreau (306)	Tesreau (176)
1916	Perritt (18)	Perritt (2.62)	Tesreau (268)	Perritt, Benton (115)
1917	Schupp (21)	Perritt (1.88)	Schupp (272)	Schupp (147)
1918	Perritt (18)	Sallee (2.25)	Perritt (233)	Perritt (60)
1919	**J. Barnes (25)**	Toney (1.84)	J. Barnes (296)	J. Barnes (92)
1920	Toney, Nehf (21)	Toney (2.65)	J. Barnes (293)	Toney (81)
1921	Nehf (20)	J. Barnes (3.10)	Nehf (261)	Nehf (67)
1922	Nehf (19)	**Ryan (3.00)**	Nehf (268)	Ryan (75)
1923	Ryan, Scott (16)	McQuillan (3.40)	McQuillan (230)	Bentley (80)
1924	V. Barnes, Bentley (16)	McQuillan (2.69)	V. Barnes (229)	Nehf (72)
1925	V. Barnes (15)	Scott (3.15)	Scott (240)	Scott (87)
1926	Fitzsimmons (14)	Fitzsimmons (2.88)	Scott (226)	Scott (82)
1927	Grimes (19)	Grimes (3.53)	Grimes (260)	Grimes (102)
1928	**Benton (25)**	Benton (2.73)	Benton (310)	Benton (90)
1929	Hubbell (18)	**Walker (3.08)**	Hubbell (268)	Hubbell (106)
1930	Fitzsimmons (19)	Hubbell (3.87)	Walker (245)	Hubbell (117)
1931	Fitzsimmons (18)	**Walker (2.26)**	Fitzsimmons (254)	Hubbell (156)
1932	Hubbell (18)	Hubbell (2.50)	Hubbell (284)	Hubbell (137)
1933	**Hubbell (23)**	**Hubbell (1.66)**	**Hubbell (309)**	Hubbell (156)
1934	Schumacher (23)	**Hubbell (2.30)**	Hubbell (313)	Hubbell (118)
1935	Hubbell (23)	Schumacher (2.89)	Hubbell (303)	Hubbell (150)
1936	**Hubbell (26)**	**Hubbell (2.31)**	Hubbell (304)	Hubbell (123)

1937	**Hubbell (22)**	Melton (2.61)	Hubbell (262)	**Hubbell (159)**
1938	Gumbert (15)	Hubbell (3.07)	Melton (243)	Hubbell (104)
1939	Gumbert (18)	Hubbell (2.75)	Gumbert (244)	Melton (95)
1940	Schumacher (13)	Schumacher (3.25)	Gumbert (237)	Schumacher (123)
1941	Schumacher (12)	Schumacher (3.36)	Schumacher (206)	Melton (100)
1942	Lohrman (13)	Lohrman (2.56)	Schumacher (216)	Melton, Hubbell (61)
1943	Adams (11)	Melton (3.19)	Melton (186)	Chase (86)
1944	Voiselle (21)	Voiselle (3.02)	**Voiselle (313)**	**Voiselle (161)**
1945	Voiselle, Mungo (14)	Feldman (3.26)	Voiselle (232)	Voiselle (115)
1946	Koslo (14)	Kennedy (3.42)	Koslo (265)	Koslo (121)
1947	Jansen (21)	Jansen (3.16)	Jansen (248)	Jansen (104)
1948	Jansen (18)	Jones (3.36)	Jansen (277)	Jansen (126)
1949	Jansen, Jones (15)	**Koslo (2.50)**	Jansen (260)	Jansen (113)
1950	Jansen (19)	**Hearn (2.49)**	Jansen (275)	Jansen (161)
1951	**Maglie, Jansen (23)**	Maglie (2.93)	Maglie (298)	Maglie (146)
1952	Maglie (18)	**Wilhelm (243)**	Hearn (224)	Maglie (112)
1953	Gomez (13)	Gomez (3.40)	Gomez (204)	Gomez (113)
1954	Antonelli (21)	**Antonelli (2.29)**	Antonelli (259)	Antonelli (152)
1955	Antonelli, Hearn (14)	Antonelli (3.33)	Antonelli (235)	Antonelli (143)
1956	Antonelli (20)	Antonelli (2.86)	Antonelli (258)	Antonelli (145)
1957	Gomez (15)	Barclay (3.44)	Gomez (238)	Antonelli (114)
1958	Antonelli (13)	**Miller (2.47)**	**Antonelli (242)**	Antonelli (143)
1959	**Jones (21)**	**Jones (2.82)**	Antonelli (282)	Jones (209)
1960	Jones (18)	**McCormick (2.70)**	McCormick (253)	Jones (190)
1961	Miller (14)	McCormick (3.20)	McCormick (250)	McCormick (163)
1962	Sanford (24)	Marichal (3.32)	O'Dell (281)	O'Dell (195)
1963	**Marichal (25)**	Marichal (2.41)	Marichal (321)	Marichal (248)
1964	Marichal (21)	Marichal (2.48)	Marichal (269)	Marichal (206)
1965	Marichal (22)	Marichal (2.13)	Marichal (295)	Marichal (240)
1966	Marichal (25)	Marichal (2.33)	Marichal (307)	Marichal (222)
1967	McCormick (22)	Perry (2.61)	Perry (293)	Perry (230)
1968	**Marichal (26)**	Bolin (1.98)	**Marichal (325)**	Marichal (218)
1969	Marichal (21)	**Marichal (2.10)**	**Perry (326)**	Perry (233)
1970	**Perry (23)**	Perry (3.20)	**Perry (328)**	Perry (215)
1971	Marichal (18)	Perry (2.76)	Perry (280)	Marichal (159)
1972	Bryant (14)	Barr (2.87)	Bryant (214)	McDowell (122)
1973	**Bryant** (24)	Bryant (3.53)	Bryant (270)	Bryant (143)
1974	Caldwell (14)	Barr (2.74)	Barr (239)	D'Acquisto (167)
1975	Montefusco (15)	Montefusco (2.88)	Barr (244)	Montefusco (215)
1976	Montefusco (16)	Montefusco (2.85)	Montefusco (253)	Montefusco (172)
1977	Halicki (16)	Halicki (3.31)	Halicki (258)	Halicki (168)
1978	Blue (18)	Knepper (2.63)	Knepper (260)	Montefusco (177)
1979	Blue (14)	Knepper (4.65)	Blue (237)	Blue (138)
1980	Blue (14)	Blue (2.97)	Blue (224)	Blue (129)
1981	Alexander (11)	Blue (2.45)	Alexander (152)	Griffin (83)
1982	Laskey (13)	Laskey (3.14)	Laskey (189)	Gale, Hammaker (102)
1983	Laskey (13)	**Hammaker (2.25)**	Breining (203)	Krukow (136)
1984	Krukow (11)	Laskey (4.33)	Laskey (208)	Krukow (141)
1985	Garrelts (9)	Krukow (3.38)	LaPoint (206.2)	Krukow (150)
1986	Krukow (20)	Krukow (3.05)	Krukow (245)	Krukow (178)
1987	LaCoss (13)	Hammaker (3.58)	Downs (186)	Downs (137)
1988	Reuschel (19)	D. Robinson (2.45)	Reuschel (245)	D. Robinson (122)
1989	Reuschel (17)	**Garrelts (2.28)**	Reuschel (208.1)	Garrelts (119)
1990	Burkett (14)	Burkett (3.79)	Burkett (204)	Burkett (118)
1991	Wilson (13)	Wilson (3.56)	Black (214.1)	Wilson (139)
1992	Burkett (13)	**Swift (2.08)**	Burkett (189.2)	Burkett (107)
1993	**Burkett (22)**	Swift (2.82)	Swift (232.2)	Swift (157)

Bold denotes league leader

Year	Complete Games	Shutouts	Saves
1900	**Hawley (34)**	3 with (1)	none
1901	Taylor (37)	Mathewson (5)	Phyle (1)
1902	Mathewson (29)	**Mathewson (8)**	Sparks (1)
1903	**Mathewson (44)**	Mathewson, McGinnity (3)	Miller (3)
1904	McGinnity (38)	**McGinnity (9)**	**McGinnity (6)**
1905	Mathewson (32)	**Mathewson (8)**	**Eliott (6)**
1906	McGinnity (32)	Mathewson (5)	**Ferguson (7)**
1907	Mathewson (31)	**Mathewson (8)**	**McGinnity (4)**
1908	**Mathewson (34)**	**Mathewson (11)**	**Mathewson, McGinnity (5)**
1909	Mathewson (26)	Mathewson (8)	Crandall (6)
1910	**Mathewson (27)**	Ames (3)	Crandall (5)
1911	Mathewson (29)	Mathewson, Marquard (5)	Crandall (5)
1912	Mathewson (27)	Tesreau (3)	Mathewson (4)
1913	Mathewson (25)	Mathewson, Marquard (4)	Crandall (6)
1914	Mathewson (29)	**Tesreau (8)**	3 with (2)
1915	Tesreau (24)	Tesreau (8)	Tesreau (3)
1916	Tesreau (13)	Tesreau, Perritt (5)	5 with (2)
1917	Schupp (25)	Schupp (6)	**Sallee (4)**
1918	Perritt (19)	Perritt (6)	**Anderson (3)**
1919	J. Barnes (23)	J. Barnes, Toney (4)	Dubuc, Winters (3)
1920	J. Barnes (23)	Nehf (5)	3 with (2)
1921	Nehf (18)	**Douglas (3)**	J. Barnes (6)
1922	Nehf (20)	Nehf (3)	**Jonnard (5)**
1923	Ryan, Scott (16)	McQuillan (5)	**Jonnard (5)**
1924	V. Barnes (15)	4 with (1)	Jonnard, Ryan (5)
1925	Scott (18)	Scott (2)	Scott (3)
1926	Scott (13)	V. Barnes (2)	**Davies (6)**
1927	Grimes (15)	V. Barnes, Grimes (2)	Henry (4)
1928	**Benton (28)**	Benton, Genewich (2)	Benton (4)
1929	Hubbell (19)	Fitzsimmons (4)	Mays (4)
1930	Hubbell, Fitzsimmons (17)	Hubbell (3)	Heving (6)
1931	Hubbell (21)	**Walker (6)**	3 with (3)
1932	Hubbell (22)	3 with (1)	Luque (5)
1933	Hubbell (22)	**Hubbell (10)**	Hubbell, Bell (5)
1934	**Hubbell (25)**	Hubbell (5)	**Hubbell (8)**
1935	Hubbell (24)	**Fitzsimmons (4)**	Smith, Stout (5)
1936	Hubbell (25)	**Smith (4)**	Coffman (7)
1937	Hubbell (18)	Hubbell (4)	**Melton (7)**
1938	Gumbert (14)	Schumacher (4)	**Coffman (12)**
1939	Gumbert (14)	Gumbert, Melton (2)	Brown (7)
1940	Gumbert (14)	**Lohrman (5)**	**Brown (7)**
1941	Schumacher (12)	Schumacher, Melton (3)	Adams (11)
1942	4 with (12)	Schumacher (3)	Adams (11)
1943	Melton (6)	Melton, Mungo (2)	Adams (9)
1944	Voiselle (25)	4 with (1)	**Adams (13)**
1945	Voiselle (14)	Voiselle (4)	**Adams (15)**
1946	Koslo (17)	Koslo (3)	Thompson (4)
1947	Jansen (20)	Jansen (6)	Trinkle (10)
1948	Jansen (15)	Jansen (4)	Trinkle (7)
1949	Jansen (17)	Kennedy (4)	Koslo (4)
1950	Jansen (21)	**3 with (5)**	3 with (3)
1951	Maglie (22)	Maglie, Jansen (3)	Spencer (6)
1952	Maglie (12)	Maglie (5)	Wilhelm (11)
1953	Gomez (13)	Maglie, Gomez (3)	Wilhelm (15)
1954	Antonelli (18)	**Antonelli (6)**	Grissom (19)
1955	Antonelli (14)	Gomez (3)	Grissom (8)
1956	Antonelli (15)	Antonelli (5)	Wilhelm (8)
1957	Gomez (16)	Antonelli (3)	Grissom (14)
1958	Antonelli (13)	McCormick (2)	Grissom (10)
1959	Antonelli (17)	**Antonelli, Jones (4)**	Miller (8)

Year	Complete Games	Shutouts	Saves
1960	McCormick (15)	**Sanford (6)**	Antonelli (11)
1961	McCormick (13)	Marichal, McCormick (3)	Miller (17)
1962	O'Dell (20)	Marichal (3)	Miller (19)
1963	Marichal (18)	Marichal (5)	Shaw (11)
1964	**Marichal (22)**	Marichal (4)	Shaw (7)
1965	Marichal (24)	**Marichal (10)**	Linzy (14)
1966	Marichal (25)	Marichal, Bolin (4)	Linzy (14)
1967	Marichal, Perry (18)	McCormick (5)	Linzy (12)
1968	**Marichal (30)**	Marichal (5)	Linzy (10)
1969	Marichal (27)	**Marichal (8)**	Linzy (11)
1970	**Perry (23)**	**Perry (5)**	McMahon (19)
1971	Marichal (18)	Marichal (4)	Johnson (18)
1972	Bryant (11)	Bryant (4)	Johnson (8)
1973	Marichal (9)	Barr (3)	Sosa (18)
1974	Barr (11)	Barr (5)	Moffitt (15)
1975	Barr (12)	Montefusco (4)	Moffitt (11)
1976	Montefusco (11)	**Montefusco (6)**	Moffitt (14)
1977	Halicki (7)	3 with (2)	Lavelle (20)
1978	Knepper (16)	**Knepper (6)**	Lavelle (14)
1979	Blue (10)	Curtis, Knepper (2)	Lavelle (20)
1980	Blue (10)	Blue (3)	Minton (19)
1981	Griffin (3)	3 with (1)	Minton (21)
1982	Laskey (7)	3 with (1)	Minton (30)
1983	Hammaker (8)	Hammaker (3)	Minton (22)
1984	Krukow (3)	3 with (1)	Minton (19)
1985	Krukow (6)	4 with (1)	Garrelts (13)
1986	Krukow (10)	Krukow (2)	Garrelts (10)
1987	Downs, Dravecky (4)	Downs, Dravecky (3)	Garrelts (12)
1988	Reuschel (7)	Downs (3)	Garrelts (13)
1989	Robinson (5)	3 with (1)	Lefferts (20)
1990	Garrelts, Robinson (4)	Garrelts, Wilson (2)	Brantley (19)
1991	Black, Burkett (3)	Black (3)	Righetti (24)
1992	Swift, Burkett (3)	Swift (2)	Beck (17)
1993	Burkett (2)	Burkett, Swift (1)	Beck (48)

Bold denotes league leader

San Francisco Giants Pre-Game Schedule

	12:35 Game Time	1:05 Game Time	2:05 Game Time	5:05 Game Time	7:05 Game Time	7:35 Game Time	8:05 Game Time
Stretch	9:30	10:00	11:00	2:00	4:00	4:30	5:00
Pitchers	9:50	10:20	11:20	2:20	4:20	4:50	5:20
Grp. #1 Extras	10:05	10:35	11:35	2:35	4:35	5:05	5:35
Grp. #2 Extras	10:17	10:47	11:47	2:47	4:47	5:17	5:47
Grp. #1 Lineup	10:29	10:59	11:59	2:59	4:59	5:29	5:59
Grp. #2 Lineup	10:41	11:11	12:11	3:11	5:11	5:41	6:11
Grp. #3 Lineup	10:53	11:23	12:23	3:23	5:23	5:53	6:23
Visitors Hitting	11:05	11:35	12:35	3:35	5:35	6:05	6:35
SF Infield	11:45	12:15	1:15	4:15	6:15	6:45	7:15
Visitor Infield	11:55	12:25	1:25	4:25	6:25	6:55	7:25
Ground Crew	12:05	12:35	1:35	4:35	6:35	7:05	7:35
First Pitch	12:35	1:05	2:05	5:05	7:05	7:35	8:05

Giants All-Star Game Selections

1933: (4) Carl Hubbell (p), Frank O'Doul (of), Hal Schumacher (p), **Bill Terry** (1b)
1934: (5) Carl Hubbell (p), **Travis Jackson** (ss), Joe Moore (of), Mel Ott (of), **Bill Terry** (1b)
1935: (6) Carl Hubbell (p), August Mancuso (c), Joe Moore (of), **Mel Ott** (of), Hal Schumacher (p), **Bill Terry** (1b)
1936: (6) Carl Hubbell (p), Joe Moore (of), Mel Ott (of)
1937: (6) **Dick Bartell** (ss), Carl Hubbell (p), August Mancuso (c), Joe Moore (of), Mel Ott (of), Burgess Whitehead (2b)
1938: (4) Carl Hubbell (p), Henry Leiber (of), Joe Moore (of), **Mel Ott** (of)
1939: (3) Harry Danning (c), Bill Jurges (ss), Mel Ott (of)
1940: (5) Harry Danning (c), Carl Hubbell (p), Bill Jurges (ss), Joe Moore (of), Mel Ott (of)
1941: (3) Harry Danning (c), Carl Hubbell (p), Mel Ott (of)
1942: (5) Carl Hubbell (p), Willard Marshall (of), Cliff Melton (p), **John Mize** (1b), **Mel Ott** (of)
1943: (2) Ernie Lombardi (c), Mel Ott (of)
1944: (2) Joe Medwick (of), Mel Ott (of)
1946: (2) **Walker Cooper** (c), **John Mize** (1b)
1947: (3) **Walker Cooper** (c), Willard Marshall (of), **John Mize** (1b)
1948: (4) **Walker Cooper** (c), Sid Gordon (3b), **John Mize** (1b), Bobby Thomson (of)
1949: (4) Sid Gordon (3b), **Willard Marshall** (of), **John Mize** (1b), Bobby Thomson (of)
1950: (2) Larry Jansen (p), Eddie Stanky (2b)
1951: (3) **Alvin Dark** (ss), Larry Jansen (p), Sal Maglie (p)
1952: (6) Alvin Dark (ss), Monte Irvin (of), **Whitey Lockman** (1b), Sal Maglie (p), **Bobby Thomson** (3b), Wes Westrum (c)
1953: (2) Hoyt Wilhelm (p), David Williams (2b)
1954: (5) John Antonelli (p), **Alvin Dark** (ss), Marv Grissom (p), Willie Mays (of), Don Mueller (of)
1955: (2) Willie Mays (of), **Don Mueller** (of)
1956: (2) John Antonelli (p), Willie Mays (of)
1957: (2) John Antonelli (p), **Willie Mays** (of)
1958: (3) John Antonelli (p), **Willie Mays** (of), Bob Schmidt (c)
1959: (4) John Antonelli (p), **Orlando Cepeda** (1b), Sam Jones (p), **Willie Mays** (of)
1960: (3) Orlando Cepeda (of), **Willie Mays** (of), Mike McCormick (p)
1961: (5) Ed Bailey (c), **Orlando Cepeda** (of), **Willie Mays** (of), Mike McCormick (p), Stu Miller (p)
1962: (5) Felipe Alou (of), Orlando Cepeda (1b), Jim Davenport (3b), Juan Marichal (p), **Willie Mays** (of)
1963: (5) **Ed Bailey** (c), Orlando Cepeda (1b), Juan Marichal (p), **Willie Mays** (of), Willie McCovey (of)
1964: (3) **Orlando Cepeda** (1b), Juan Marichal (p), Willie Mays (of)
1965: (2) **Juan Marichal** (p), **Willie Mays** (of)
1966: (6) Tom Haller (c), Jim Hart (3b), Juan Marichal (p), **Willie Mays** (of), **Willie McCovey** (1b), Gaylord Perry (p)
1967: (3) Tom Haller (c), **Juan Marichal** (p), Willie Mays (of)
1968: (3) Juan Marichal (p), **Willie Mays** (of), **Willie McCovey** (1b)
1969: (3) Juan Marichal (p), Willie Mays (of), **Willie McCovey** (1b)
1970: (4) Dick Dietz (c), **Willie Mays** (of), Willie McCovey (1b), Gaylord Perry (p)
1971: (4) Bobby Bonds (of), Juan Marichal (p), **Willie Mays** (of), **Willie McCovey** (1b)
1972: (1) Chris Speier (ss)
1973: (2) Bobby Bonds (of), **Chris Speier** (ss)
1974: (1) Chris Speier (ss)
1975: (1) Bobby Murcer (of)
1976: (1) John Montefusco (p)
1977: (1) Gary Lavelle (p)
1978: (2) **Vida Blue** (p), Jack Clark (of)
1979: (1) Jack Clark (of)
1980: (1) Ed Whitson (p)
1981: (1) Vida Blue (p)
1982: (1) Greg Minton (p)
1983: (3) Darrell Evans (1b), Atlee Hammaker (p), Gary Lavelle (p)
1984: (2) Bob Brenly (c), Chili Davis (of)
1985: (1) Scott Garrelts (p)
1986: (3) Chris Brown (3b), Chili Davis (of), Mike Krukow (p)
1987: (1) Jeffrey Leonard (of)
1988: (3) **Will Clark** (1b), Rick Reuschel (p), Robby Thompson (2b)
1989: (3) **Will Clark** (1b), **Kevin Mitchell** (of), **Rick Reuschel** (p)
1990: (4) Jeff Brantley (p), **Will Clark** (1b), **Kevin Mitchell** (of), Matt Williams (3b)
1991: (1) **Will Clark** (1b)
1992: (1) Will Clark (1b)
1993: (4) Rod Beck (p), **Barry Bonds (of)**, John Burkett (p), Robby Thompson (2b)

Bold name indicates starter

The Last Time The Giants:

Swept a Home 3-game Series vs.:

Braves	September 10-12, 1990
Reds	Aug. 9-11, 1993
Astros	May 17-19, 1993
Dodgers	August 9-11, 1991
Padres	September 24-26, 1990
Cubs	June 11-13,1993
Expos	July 19-21, 1993
Mets	July 23-25, 1991
Phillies	July 26-28, 1991
Pirates	May 19-21,1992
Cardinals	July 2-3, 1990
Rockies	None
Marlins	None

Swept a Road 3-game Series vs.:

Braves	June 27-29, 1988
Reds	Sept. 17-19, 1993
Astros	September 16-18, 1988
Dodgers	September 24-26, 1982
Padres	June 12-14, 1991
Cubs	June 4-6, 1982
Expos	August 27-29, 1984
Mets	August 21-23, 1978
Phillies	May 11-13, 1992
Pirates	June 6-8, 1977
Cardinals	May 4-6, 1984
Rockies	July 30-August 1, 1993
Marlins	None

Swept a Home 4-game Series vs.:

Braves	July 29-31, 1988
Reds	July 26-29, 1990
Astros	June 20-22, 1986
Dodgers	June 26-29, 1975
Padres	Sept. 24-27, 1993
Cubs	June 20-23, 1991
Expos	May 28-30, 1971
Mets	None
Phillies	July 6-8, 1992
Pirates	July 25-28, 1985
Cardinals	July 24-26, 1987
Rockies	None
Marlins	None

Swept a Road 4-game Series vs.:

Braves	June 7-10, 1954
Reds	May 12-15, 1983
Astros	July 25-27, 1975
Dodgers	April 21-24, 1923
Padres	None
Cubs	August 23-25, 1956
Expos	August 11-14, 1975
Mets	None
Phillies	July 6-8,1992
Pirates	May 20-22, 1955
Cardinals	May 6-9, 1912
Rockies	None
Marlins	None

Were Swept in a Home 3-game Series vs.:

Braves	August 23-25, 1993
Reds	August 4-6, 1975
Astros	July 2-4, 1991
Dodgers	April 13-15, 1981
Padres	April 13-15, 1990
Cubs	Sept. 13-15, 1993
Expos	August 14-16, 1984
Mets	May 25-27, 1987
Phillies	May 18-20, 1984
Pirates	Autust 24-26, 1992
Cardinals	July 17-19, 1991
Rockies	None
Marlins	None

Were Swept in a Road 3-game Series vs.:

Braves	May 26-28, 1980
Reds	June 15-17, 1992
Astros	September 14-16, 1992
Dodgers	September 25-27, 1990
Padres	September 20-22, 1991
Cubs	August 28-30, 1992
Expos	May 6-8, 1991
Mets	August 24-26, 1992
Phillies	August 14-16, 1990
Pirates	Sept. 1-3, 1992
Cardinals	July 21-23, 1986
Rockies	None
Marlins	None

Were Swept in a Home 4-game Series vs.:

Braves	None
Reds	May 16-18, 1972
Astros	None
Dodgers	July 1-4, 1977
Padres	None
Cubs	September 21-22, 1948
Expos	July 13-15, 1975
Mets	None
Phillies	August 6-8, 1943
Pirates	Aug. 31-Sept. 2, 1979
Cardinals	Sept. 9-12, 1993
Rockies	None
Marlins	None

Were Swept in a Road 4-game Series vs.:

Braves	May 11-13, 1946
Reds	April 18-21, 1985
Astros	Sept. 28-Oct. 1, 1970
Dodgers	April 21-24, 1980
Padres	June 20-23, 1985
Cubs	June 9-12, 1977
Expos	None
Mets	Aug. 30-Sept. 2, 1990
Phillies	August 19-21, 1949
Pirates	July 14-17, 1988
Cardinals	August 26-28, 1948
Rockies	None
Marlins	None

Swept a Home Doubleheader vs.:

Braves	July 31, 1988
Reds	August 9, 1987
Astros	June 22, 1986
Dodgers	August 30, 1958
Padres	June 16, 1985
Cubs	July 8, 1990
Expos	August 31, 1980
Mets	June 18, 1978
Phillies	July 7, 1992
Pirates	June 19, 1977
Cardinals	July 26, 1987
Rockies	None
Marlins	None

Swept a Road Doubleheader vs.:

Braves	May 19, 1979
Reds	July 12, 1980
Astros	July 26, 1985
Dodgers	September 3, 1948
Padres	None
Cubs	August 11, 1974
Expos	May 5, 1974
Mets	August 24, 1984
Phillies	July 31, 1970
Pirates	July 6, 1987
Cardinals	September 6, 1968
Rockies	None
Marlins	None

Were Swept in a Home Doubleheader vs.:

Braves	August 2, 1992
Reds	April 15, 1973
Astros	April 15, 1979
Dodgers	July 26, 1988
Padres	September 24, 1984
Cubs	August 3, 1980
Expos	June 15, 1975
Mets	June 13, 1976
Phillies	July 14, 1974
Pirates	September 1, 1979
Cardinals	July 4, 1984
Rockies	None
Marlins	None

Were Swept in a Road Doubleheader vs.:

Braves	June 30, 1978
Reds	April 28, 1984
Astros	None
Dodgers	September 6, 1952
Padres	June 24, 1975
Cubs	September 27, 1964
Expos	None
Mets	July 13, 1979
Phillies	June 18, 1968
Pirates	July 13, 1984
Cardinals	June 10, 1962
Rockies	None
Marlins	None

Sweeps of five or more games:

July 12-15, 1984 ..... Lost 5 at Pirates
August 5-8, 1982 ..... Won 5 vs. Astros
June 18-20, 1971 ..... Won 5 vs. Padres
September 14-17, 1944 ..... Lost 6 at Phillies
June 20-24, 1943 ..... Lost 6 at Dodgers
August 27-31, 1932 ..... Lost 5 at Cubs
September 10-14, 1928 ..... Won 8 at Braves
July 30-August 2, 1927 ..... Won 5 at Cardinals
August 24-27, 1921 ..... Won 5 vs. Pirates
July 4-7, 1919 ..... Won 5 at Phillies
September 23-27, 1916 ..... Won 6 vs. Cardinals
June 19-22, 1912 ..... Won 5 at Braves
June 28-July 2, 1912 ..... Won 5 vs. Boston
July 17-21, 1901 ..... Lost 5 at Cubs
September 4-6, 1901 ..... Lost 6 vs. Pirates

Giants Alumni Association

It was August 26, 1990 when the San Francisco Giants announced the establishment of the first official Giants Alumni Association to bring former players, the Giants organization, Giants fans and the community closer together on a continuing basis.

Citing the rich and colorful history of the Giants' franchise, Giants management emphasizes the importance of staying in touch with Giants players after they move on. The Giants Alumni Association, headquartered in the Giants Community Development Department, allows the ballclub to preserve the traditions and memories associated with the team through the years, while encouraging Giants of the past to become involved with the club's current activities as much as possible.

When the Alumni Association was born just three years ago, the Giants had contacted more than 200 former Giants in 32 states and two foreign countries. That total has now grown to nearly 640 alumnus contacted, in 45 states and several more foreign countries. Some 115 alums still reside in California.

Through the Giants efforts, along with Giants historian Duane Garrett, the team has accounted for more than 1300 men on the all-time roster dating back to 1883. This list includes the New York and San Francisco Giants managers, and the San Francisco coaches and clubhouse staff. It does not include any currently active major or minor league players.

Members of the Giants Alumni Association receive official membership cards, a periodic newsletter, "Traditions," devoted to the association and its activities, special merchandise discounts and certain other Giants services.

The Alumni Association staff is continuing its research and gathering data on our members to include them in future alumni events, community service projects and various public relations programs as well.

The Annual Giants Community Fund Golf Classic reunites alumni on a yearly basis, as the association continues to grow. Former Giants who live in the Northern California region are often called upon to promote the team through clinics, speaking engagements and autograph sessions. They participate in charitable events and support a variety of Giants Community Development programs. The Alumni Association office is located at Candlestick Park, San Francisco, CA, 94124, telephone 415/330-2453.

Giants League Leaders and Notable Performances

Batting Champions

1915	Larry Doyle	.320
1930	Bill Terry	.401
1954	Willie Mays	.345

Home Run Champions

1909	Red Murray	7
1916	Dave Robertson	12**
1917	Dave Robertson	12**
1921	George Kelly	23
1932	Mel Ott	38**
1934	Mel Ott	35**
1936	Mel Ott	33
1937	Mel Ott	31**
1938	Mel Ott	36
1942	Mel Ott	30
1947	Johnny Mize	51
1948	Johnny Mize	40
1955	Willie Mays	51
1961	Orlando Cepeda	46
1962	Willie Mays	49
1963	Willie McCovey	44
1964	Willie Mays	47
1965	Willie Mays	52
1968	Willie McCovey	36
1969	Willie McCovey	45
1989	Kevin Mitchell	47
1993	**Barry Bonds**	**46**

RBI Champions

1903	Sam Mertes	104
1904	Bill Dahlen	80
1917	Heinie Zimmerman	102
1920	George Kelly	94**
1923	"Irish" Meusel	125
1924	George Kelly	136
1934	Mel Ott	135
1942	Johnny Mize	110
1947	Johnny Mize	138
1951	Monte Irvin	121
1961	Orlando Cepeda	142
1968	Willie McCovey	105
1969	Willie McCovey	126
1988	Will Clark	109
1989	Kevin Mitchell	125
1990	**Matt Williams**	**122**
1993	**Barry Bonds**	**123**

Strikeout Leaders

1903	Christy Mathewson	267
1904	Christy Mathewson	212
1905	Christy Mathewson	206
1907	Christy Mathewson	178
1908	Christy Mathewson	259
1911	Rube Marquard	237
1937	Carl Hubbell	159
1944	Bill Voiselle	161

ERA Leaders

1912	Jeff Tesreau	1.96
1913	Christy Mathewson	2.06
1922	Rosy Ryan	3.00
1929	Bill Walker	3.08
1931	Bill Walker	2.26
1933	Carl Hubbell	1.66
1934	Carl Hubbell	2.30
1936	Carl Hubbell	2.31
1949	Dave Koslo	2.50
1950	Jim Hearn	2.49
1952	Hoyt Wilhelm	2.43
1954	Johnny Antonelli	2.29
1958	Stu Miller	2.47
1959	Sam Jones	2.82
1960	Mike McCormick	2.70
1969	Juan Marichal	2.10
1983	Atlee Hammaker	2.25
1989	Scott Garrelts	2.28
1992	**Bill Swift**	**2.08**

20-Game Winners

		W-L
1901	Christy Mathewson	20-17
1903	Joe McGinnity	31-20*
	Christy Mathewson	30-13
1904	Joe McGinnity	35-8*
	Christy Mathewson	33-12
	Luther Taylor	21-15
1905	Christy Mathewson	31-9*
	Leon Ames	22-8
	Joe McGinnity	21-15
1906	Joe McGinnity	27-12*
	Christy Mathewson	22-12
1907	Christy Mathewson	24-12*
1908	Christy Mathewson	37-11*
	George Wiltse	23-14
1909	Christy Mathewson	25-6
	George Wiltse	20-11
1910	Christy Mathewson	27-9*
1911	Christy Mathewson	26-13
	Rube Marquard	24-7
1912	Rube Marquard	26-11**
	Christy Mathewson	23-12
1913	Christy Mathewson	25-11
	Rube Marquard	23-10
	Jeff Tesreau	22-13
1914	Jeff Tesreau	26-10
	Christy Mathewson	24-13
1917	Ferdie Schupp	21-7
1919	Jess Barnes	25-9*
1920	Fred Toney	21-11
	Art Nehf	21-12
	Jess Barnes	20-15
1921	Art Nehf	20-10
1928	Larry Benton	25-9**
	Fred Fitzsimmons	20-9
1933	Carl Hubbell	23-12*
1934	Hal Schumacher	23-10
	Carl Hubbell	21-12
1935	Carl Hubbell	23-12
1936	Carl Hubbell	26-6*
1937	Carl Hubbell	22-8*
	Cliff Melton	20-9
1944	Bill Voiselle	21-16
1947	Larry Jansen	21-5
1951	Sal Maglie	23-6**
	Larry Jansen	23-11**
1954	Johnny Antonelli	21-7
1956	Johnny Antonelli	20-13
1959	Sam Jones	21-15**
1962	Jack Sanford	24-7
1963	Juan Marichal	25-8**
1964	Juan Marichal	21-8**
1965	Juan Marichal	22-13**
1966	Juan Marichal	25-6
	Gaylord Perry	21-8
1967	Mike McCormick	22-10*
1968	Juan Marichal	26-9*
1969	Juan Marichal	21-11
1970	Gaylord Perry	23-13**
1973	Ron Bryant	24-12*
1986	Mike Krukow	20-9
1993	**John Burkett**	**22-7***
	Bill Swift	**21-8**

**led league **tied for league lead*

Cy Young Award

1967	Mike McCormick

Most Valuable Player

1912	Larry Doyle
1930	Bill Terry
1933	Carl Hubbell
1936	Carl Hubbell
1954	Willie Mays
1965	Willie Mays
1969	Willie McCovey
1989	Kevin Mitchell
1993	**Barry Bonds**

"Willie Mac" Award

1980	Jack Clark
1981	Larry Herndon
1982	Joe Morgan
1983	Darrell Evans
1984	Bob Brenly
1985	Mike Krukow
1986	Mike Krukow
1987	Chris Speier
1988	Jose Uribe
1989	Dave Dravecky
1990	Steve Bedrosian
1991	**Robby Thompson**
1992	Mike Felder
1993	**Kirt Manwaring**

Comeback Player Of The Year

1967	Mike McCormick
1977	Willie McCovey
1982	Joe Morgan

Manager Of The Year

1951	Leo Durocher	The Sporting News
1954	Leo Durocher	The Sporting News
1971	Charlie Fox	The Sporting News & UPI
1978	Joe Altobelli	UPI
1982	Frank Robinson	UPI
1987	Roger Craig	AP
1993	**Dusty Baker**	**AP, BBWAA**

Rookie Of The Year

1951	Willie Mays	B.B.W.A.A.
1958	Orlando Cepeda	B.B.W.A.A.& The Sporting News
1959	Willie McCovey	B.B.W.A.A. & The Sporting News
1965	Frank Linzy	The Sporting News
1972	Dave Rader	The Sporting News
1973	Gary Matthews	B.B.W.A.A. & The Sporting News
1974	John D'Acquisto	The Sporting News
1975	John Montefusco	B.B.W.A.A. & The Sporting News
1976	Larry Herndon	The Sporting News
1986	**Robby Thompson**	The Sporting News

Major League Executive Of The Year (The Sporting News)

1954	Horace Stoneham
1978	H. B. "Spec" Richardson
1987	Al Rosen

Giants In The Hall of Fame

The Giants franchise has had a long and proud tradition that has featured some of the best players in baseball during its 107-year history. In fact, the Giants have more enshrined members of the Baseball Hall of Fame than any other franchise.

Here's a look at the 47 Hall of Fame members who have worn Giants uniforms.

Players (16)	Year Inducted	Pos.	Avg.	Years With Giants
Roger Bresnahan	1945	C	.280	1902-08
Roger Connor	1976	1B	.318	1883-94
William "Buck" Ewing	1939	C	.303	1883-92
Frankie Frisch	1947	2B	.316	1919-26
Monte Irvin	1973	OF	.293	1949-55
Travis Jackson	1982	SS	.291	1922-36
George Kelly	1973	1B	.297	1915-17, 1919-26
Fred Lindstrom	1976	3B	.311	1924-32
Willie Mays	1979	OF	.302	1951-72
Willie McCovey	1986	1B	.270	1959-73, 1977-80
Johnny Mize	1981	1B	.312	1942-49
James O'Rourke	1945	OF	.310	1885-92, 1904
Mel Ott	1951	OF	.304	1926-47
Bill Terry	1954	1B	.341	1923-36
Monte Ward	1964	SS	.278	1883-89, 1893-94
Ross Youngs	1972	OF	.322	1917-26

Pitchers (10)	Year Inducted	Wins	ERA	Years With Giants
Carl Hubbell	1947	253	2.97	1928-43
Tim Keefe	1964	344	2.62	1885-91
Juan Marichal	1983	243	2.89	1960-73
Rube Marquard	1971	201	3.08	1908-15
Christy Mathewson	1936	373	2.13	1900-16
Joe McGinnity	1946	247	2.64	1902-08
Amos Rusie	1977	243	3.07	1890-98
Mickey Welch	1973	311	2.71	1883-92
Hoyt Wilhelm	1985	143	2.52	1952-56
Gaylord Perry	1991	314	3.10	1962-71

Managers (1)	Year Inducted	Wins	Years With Giants
John McGraw	1937	2840	1902-32

Others Who Spent Part of Their Career With The Giants (20)

Dave Bancroft (1920-23, 1930); Jake Beckley (1896-97); Dan Brouthers (1904); Jesse Burkett (1890); Burleigh Grimes (1927); Charles "Gabby" Hartnett (1941); Rogers Hornsby (1927); Waite Hoyt (1918, 1932); Willie Keeler (1892-93, 1910); Mike "King" Kelly (1893); Ernie Lombardi (1943-47); Bill McKechnie (1916); Joseph "Ducky" Medwick (1943-45); Joe Morgan (1981-82); Edd Roush (1916, 1927-29); Ray Schalk (1929); Duke Snider (1964); Warren Spahn (1965); Casey Stengel (1921-23) and Hack Wilson (1923-25).

All-Time Giants Playing Roster

1883-1993 (1,341 total players)

A (28)
Abernathy, Virgil, P, 1946-47
Adams, Ace, P, 1941-46
Adams, Glenn, OF, 1975-76
Adams, Rick, IF, 1985
Ainsmith, Eddie, C, 1924
Aldrete, Mike, IF, 1986-88
Aldridge, Vic, P, 1928
Alexander, Doyle, P, 1981
Alexander, Gary, C, 1975-77
Allanson, Andy, C, 1993
Allen, Ethan, OF, 1930-32
Allen, Johnny, P, 1943-44
Allen, Myron, P, 1883
Alou, Felipe, OF, 1958-63
Alou, Jesus, OF, 1963-68
Alou, Mateo, OF, 1960-65
Amalfitano, Joey, IF, 1954-55, 1960-61
Ames, Leon, P, 1903-13
Anderson, Dave, IF, 1990-91
Anderson, Fred, P, 1916-18
Andrews, Hub, P, 1947-48
Andrews, Nate, P, 1956
Andrews, Rob, IF, 1977-79
Antonelli, John, P, 1954-60
Aragon, Jack, (NA), 1941
Arnold, Chris, IF, 1971-76
Arnovich, Morris, OF, 1941
Ayers, Bill, P, 1947

B (139)
Babb, Charley, IF, 1903
Babington, Charlie, OF, 1915
Bader, Lore, P, 1912
Bailey, Ed, C, 1961-63, 1965
Bailey, Mark, C, 1990, 1992
Bain, Loren, P, 1945
Baird, Al, IF, 1917
Baird, Doug, IF, 1920
Baker, Dusty, OF, 1984
Baker, Howard, IF, 1915
Baker, Tom, P, 1937-38
Baldwin, Harry, P, 1924-25
Baldwin, Mark, P, 1893
Bamberger, George, P, 1951-52
Bamberger, Hal, OF, 1948
Bancroft, Dave, IF, 1920-23, 1930
Bannon, Tom, OF, 1895-96
Barber, Steve, P, 1974
Barclay, Curt, P, 1957-59
Barna, Herbert, OF, 1941-43
Barnes, Jesse, P, 1918-23
Barnes, Virgil, P, 1919-28
Barr, Bob, P, 1891
Barr, Jim, P, 1971-78,1982-83
Barrios, Jose, OF, 1982
Barry, Shad, OF, 1908
Bartell, Dick, IF, 1935-46
Bartley, Bill, P, 1903
Barton, Bob, C, 1965-69
Bass, Kevin, OF, 1990-92
Bassett, Charley, IF, 1890-1902
Bathe, Bill, C, 1989-90
Battam, Larry, IF, 1895
Bean, Joe, IF, 1902
Beatty, Des, IF, 1914
Becannon, James, P, 1887
Beck, Rod, P, 1991-
Becker, Beals, F, 1910-12
Becker, Marty, OF, 1915
Beckley, Jake, IF, 1896-97
Bedrosian, Steve, P, 1989-90
Beecher, LeRoy, P, 1907-08
Beggs, Joe, P, 1947-48
Begley, Ed, P, 1884
Begley, Gene, C, 1886
Behrman, Hank, P, 1949
Bell, Herman, P, 1932-34
Benjamin, Mike, IF, 1989-
Bentley, Jack, P, 1923-27
Benton, Larry, P, 1927-30
Benton, Rube, P, 1915-21
Benzinger, Todd, 1B, 1993-
Berenguer, Juan, P, 1986
Berger, Wally, OF, 1937-38
Bergman, Dave, IF, 1981-83
Berly, Jack, P, 1931
Bernard, Curt, OF, 1900-01
Berres, Ray, C, 1942-45
Berry, Joe, IF, 1921-22
Bertell, Dick, C, 1965
Bescher, Bob, OF, 1914
Black, Buddy, P, 1991-
Blaemire, Rae, C, 1941
Blanco, Damasco, IF, 1972-74
Blasingame, Don, IF, 1960-61
Blattner, Buddy, IF, 1946-48
Blaylock, Marv, IF, 1950
Blewitt, Bob, P, 1902
Blue, Vida, P, 1978-81, 1985-86
Blume, Clint, P, 1922-23
Boccabella, John, C, 1974
Bockus, Randy, P, 1986-88
Boles, Carl, OF, 1962
Bolin, Bobby, P, 1961-69
Bonds, Barry, OF, 1993-
Bonds, Bob, OF, 1968-74
Bonura, Zeke, IF, 1939
Boney, Hank, P, 1927
Booker, Greg, P, 1990
Boone, Ike, OF, 1922
Borbon, Pedro, P, 1979
Bordley, Bill, P, 1980
Boswell, Andy, P, 1895
Bourjos, Chris, OF, 1980
Bowen, Chick, OF, 1919
Bowen, Sutherland, P, 1896
Bowerman, Frank, C, 1900-07
Bowman, Bob, P, 1941
Bowman, Ernie, IF, 1961-63

Bowman, Joe, P, 1934
Bowman, Roger, P, 1949-52
Boyle, Jack, C, 1892
Boyle, Jim, C, 1926
Bradford, Vic, OF, 1943
Bradley, Tom, P, 1973-75
Brain, Dave, IF, 1908
Brainard, Fred, IF, 1914-16
Brandt, Jackie, OF, 1956, 1958-59
Brantley, Jeff, P, 1988-1993
Breining, Fred, P, 1980-83
Brenly, Bob, C, 1981-1988, 1989
Brennan, Don, P, 1937
Bresnahan, Roger, C, 1902-08
Bressoud, Ed, IF, 1956-61
Brewer, Jack, P, 1944-46
Bridwell, Al, IF, 1908-11
Brodie, Steve, OF, 1902
Brondell, Ken, P, 1944
Bross, Terry, P, 1993
Brouthers, Dan, IF, 1904
Brown, Chris, IF, 1984-87
Brown, Eddie, IF, 1920-21
Brown, Jake, OF, 1975
Brown, Jim, P, 1884
Brown, Jumbo, P, 1937-42
Brown, Ollie, OF, 1965-68
Brown, Willard, C, 1887-89
Browne, George, OF, 1902-07
Brummett, Greg, P, 1993
Bryant, Ron, P, 1967, 1969-74
Buckeye, Garland, P, 1928
Buckley, Dick, C, 1890-91
Budnick, Mike, P, 1946-47
Buelow, Charlie, IF, 1901
Burba, Dave, P, 1992-
Burda, Bob, IF, 1965-66, 1969-70
Burke, Eddie, OF, 1892-95
Burke, Frank, OF, 1906
Burke, John, OF, 1902
Burkett, Jesse, OF, 1890
Burkett, John, P, 1987, 1990-
Burns, George, OF, 1911-21
Burns, Thomas, OF, 1895
Burnside, Pete, P, 1955, 1957-58
Burrell, Frank, C, 1891
Bush, Joe, P, 1927
Butler, Brett, OF, 1988-90
Butler, Frank, OF, 1895
Byerly, Bud, P, 1959-60

C (102)

Cabell, Enos, IF, 1981
Cadore, Leon, P, 1924
Calderone, Sam, C, 1950, 1953
Caldwell, Mike, P, 1974-76
Calvert, Mark, P, 1983-84
Camacho, Ernie, P, 1989-90
Campfield, Sal, P, 1896
Cantwell, Ben, P, 1927-28, 1937
Carden, John, P, 1946
Cardenal, Jose, OF, 1963-64
Carlton, Steve, P, 1986
Carpenter, Bob, P, 1940-42, 1946-47
Carreon, Mark, OF, 1993-
Carrick, Bill, P, 1898-1900
Carrithers, Don, P, 1970-73
Carsey, Wilfred, P, 1899
Carter, Gary, C, 1990
Carter, Larry, P, 1992-1993
Carter, Otis, OF, 1925-26
Casey, Dennis, OF, 1887
Caskin, Ed, IF, 1883-84, 1886
Castleman, Clydell, P, 1934-39
Castleman, Foster, IF, 1954-57
Causey, Cecil, P, 1918-22
Cepeda, Orlando, IF, 1958-66
Chagnon, Leon, P, 1935
Chaplin, James, P, 1928-31
Chase, Hal, IF, 1919
Chase, Ken, P, 1943
Chavez, Nestor, P, 1967
Cheeves, Virgil, P, 1927
Chiozza, Lou, IF, 1937-39
Choate, Don, P, 1960
Chris, Mike, P, 1982-83
Cissell, Bill, IF, 1938
Clapp, John, C, 1883
Clark, Archie, C, 1890-91
Clark, Jack, OF, 1975-84
Clark, Royal, OF, 1902
Clark, Will, IF, 1986-1993
Clark, William, P, 1933-34
Clark, Willie, IF, 1895-97
Clarke, William H., P, 1894-97
Clarke, William J., C, 1905
Clarkson, Arthur, P, 1891
Clarkson, Bill, P, 1927-28
Clayton, Royce, IF, 1991-
Cleveland, Elmer, IF, 1888
Cline, Ty, OF, 1967-68
Coan, Gil, OF, 1955-56
Coffman, Dick, P, 1952-53
Cogan, Dick, P, 1900
Cohen, Andy, IF, 1926, 1928-29
Coker, Jim, C, 1963
Colbert, Craig, C, 1992-1993
Colcolough, Tom, P, 1899
Coleman, Joe, P, 1979
Coles, Darnell, OF, 1991
Compton, Pete, OF, 1918
Comstock, Keith, P, 1987
Connaughton, Frank, IF, 1896
Connell, Joe, OF, 1926
Connelly, Bill, P, 1952-53
Connolly, Joe, OF, 1921
Connor, Roger, IF, 1883-89, 1891-94
Constable, Jim, P, 1956-58, 1963
Consuegra, Sandalio, P, 1957
Conway, Jack, IF, 1948
Cook, Dennis, P, 1988-89
Coombs, Bobby, P, 1943
Cooney, Jimmy, IF, 1919
Cooper, Claude, OF, 1913
Cooper, Mort, P, 1947
Cooper, Walker, C, 1946-49
Corcoran, Larry, P, 1885-86
Corcoran, Tommy, IF, 1907

Cornell, Jeff, P, 1984
Cornutt, Terry, P, 1977-78
Corwin, Al, P, 1951-55
Cote, Pete, OF, 1926
Coughlin, Roscoe, P, 1891
Cramer, Dick, OF, 1883
Crandall, Del, C, 1964
Crandall, Doc, P, 1908-13
Crane, Ed, P, 1890
Crane, Sam, IF, 1890
Crawford, Pat, IF, 1929-30
Cregan, Pete, OF, 1899
Critz, Hughie, IF, 1930-35
Crone, Ray, P, 1957-58
Cronin, John, P, 1902-03
Crump, Arthur, OF, 1924
Cruz, Hector, OF, 1978-79
Cuccinello, Al, IF, 1935
Cuccinello, Tony, IF, 1940
Culler, Dick, IF, 1949
Cumberland, John, P, 1970-72
Cummings, Jack, C, 1926-29
Cunningham, Bill, OF, 1921-23
Curtis, Harry, C, 1907
Curtis, John, P, 1977-79
Cvengros, Mike, P, 1922

D (74)
D'Acquisto, John, P, 1973-76
Dahlen, Bill, IF, 1904-07
Daily, Ed, OF, 1890
Daly, George, P, 1909
Danning, Harry, C, 1932-42
Dark, Alvin, IF, 1950-56
Davenport, Claude, P, 1920
Davenport, Jim, IF, 1958-70
Davies, George, P, 1893
Davies, Lloyd, P, 1925-26
Davis, Charles, OF, 1981-87
Davis, George S., IF, 1893-1901, 1903
Davis, George W., OF, 1933, 1935-37
Davis, Harry, IF, 1895-96
Davis, Ira, IF, 1899
Davis, Jim, P, 1957
Davis, John, IF, 1941
Davis, Mark, P, 1983-87
Davis, Ron, P, 1988
Davison, Mike, P, 1969-70
Dean, Paul, P, 1940-41
Dean, Wayland, P, 1924-25
Deasley, Thomas, C, 1885-87
Decker, Steve, C, 1990-92
Deegan, John, P, 1901
Deer, Rob, OF, 1984-85
DeJesus, Ivan, IF, 1987
DeKoning, Bill, C, 1945
Delahanty, Jim, IF, 1902
Demaree, Al, P, 1912-13, 1917-18
Demaree, Frank, OF, 1939-41
Dempsey, Mark, P, 1982
Denny, Jerry, IF, 1890-91
Denzer, Roger, P, 1901
Deshaies, Jim, P, 1993
Devine, Jim, P, 1886
Devine, Mickey, C, 1925
Devlin, Art, IF, 1904-11
Devlin, Jim, P, 1886
Devore, Josh, OF, 1908-13
DeVormer, Al, C, 1927
Dewey, Mark, P, 1990
Dickshot, John, OF, 1939
Dickson, Walt, P, 1910
Diering, Charles, OF, 1952
Dietz, Dick, C, 1966-71
DiMaggio, Vince, OF, 1946
Doheny, Ed, P, 1895-1901
Dolan, Albert, OF, 1922
Donahue, Francis, P, 1893
Donely, Jim, IF, 1897
Donlin, Mike, OF, 1904-08, 1911
Donohue, Pete, P, 1930-31
Dooin, Charles, C, 1915-16
Doolan, Mickey, IF, 1916
Dorgan, Mike, OF, 1883-87
Douglas, Phil, P, 1919-22
Downs, Kelly, P, 1986-92
Doyle, Jack, IF, 1892-95, 1898-1902
Doyle, Larry, IF, 1907-16, 1918-20
Dravecky, Dave, P, 1987-89
Dreiseward, Clem, P, 1948
Dressen, Chuck, IF, 1933
Dressler, Rob, P, 1975-76
Driessen, Dan, IF, 1985-86
Drucke, Louis, P, 1909-12
Dubuc, Jean, P, 1919
Duffalo, Jim, P, 1961-65
Duffy, Frank, IF, 1971
Dunn, Jack, P, 1902-04
Dunning, Andy, P, 1891
Durham, Louis, P, 1908-09
Dwyer, Jim, OF, 1978
Dyer, Ben, IF, 1914-15

E (21)
East, Hugh, P, 1941-43
Elliot, Randy, OF, 1977
Elliott, Bob, IF, 1952
Elliott, Claude, P, 1904-05
Emmerich, Bill, P, 1945-46
English, Charlie, IF, 1936
English, Gil, IF, 1931-32
Erickson, Eric, P, 1914
Erickson, Paul, P, 1948
Escobar, Angel, IF, 1988
Estelle, Dick, P, 1964-65
Esterbrook, Tom, IF, 1885-86, 1890
Etheridge, Bob, IF, 1967, 1969
Evans, Barry, P, 1978
Evans, Darrell, IF, 1976-83
Evans, LeRoy, P, 1902
Evans, Steve, OF, 1908
Evers, Joe, (NA), 1913
Evers, Walter, OF, 1954
Ewing, John, P, 1891
Ewing, William, IF, 1883-92

F (45)
Falcone, Pete, P, 1975

Faneyte, Rikkert, OF, 1993-
Faries, Paul, IF, 1993-
Farley, Bob, IF, 1961
Farrell, Charles, C, 1894-96
Farrell, Edward, IF, 1925-29
Faul, Bill, P, 1970
Faulkner, Jim, P, 1927-28
Faust, Charlie, P, 1911
Felder, Mike, OF, 1991-92
Feldman, Harry, P, 1941-46
Felix, Harry, P, 1901
Ferguson, George, P, 1906-07
Filipowicz, Steve, C, 1944-45
Finigan, Jim, IF, 1958
Finley, Bill, OF, 1886
Fischer, Reuben, P, 1941-46
Fishel, Leo, P, 1899
Fisher, Chauncey, P, 1901
Fisher, Don, P, 1945
Fisher, Ed, P, 1959-61
Fisher, Jack, P, 1963
Fitzgerald, John, P, 1958
Fitzsimmons, Fred, P, 1925-37
Fleming, Tom, OF, 1899
Fletcher, Art, IF, 1909-20
Florence, Paul, C, 1926
Flynn, Cornelius, P, 1896
Foley, Ray, OF, 1928
Foli, Tim, IF, 1977
Foreman, Frank, P, 1893
Foster, Clarence, OF, 1898-1900
Foster, Elmer, OF, 1888-89
Foster, George, OF, 1969-71
Foster, Oscar, OF, 1896
Fowlkes, Alan, P, 1982
Fox, Charlie, C, 1942
Franks, Herman, C, 1949
Frey, Lonny, IF, 1948
Frisbee, Charlie, OF, 1900
Frisch, Frankie, IF, 1919-26
Fromme, Art, P, 1913-15
Fuentes, Tito, IF, 1965-67, 1969-74
Fuller, William, IF, 1892-96
Fullis, Charles, OF, 1928-32

G (77)

Gabler, Frank, P, 1935-37
Gabrielson, Len, OF, 1965-66
Galan, Augie, OF, 1949
Gale, Rich, P, 1982
Gallagher, Al, IF, 1970-73
Ganzel, John, IF, 1901
Garagiola, Joe, C, 1954
Gardella, Al, IF, 1945
Gardella, Danny, OF, 1944-45
Gardner, Billy, IF, 1954-55
Gardner, Art, OF, 1978
Garibaldi, Bob, P, 1962-63, 1966, 1969
Garner, Phil, IF, 1988
Garoni, Willie, P, 1899
Garrelts, Scott, P, 1982-91
Garrido, Gil, IF, 1964
Gaston, Alex, C, 1920-23
Gearhart, Lloyd, OF, 1947
Gearin, Dinty, P, 1923-24
Gee, Johnny, P, 1944-46
Genewich, Joe, P, 1928-30
Gentry, Harvey, OF, 1954
George, Bill, P, 1887-89
Georgy, Oscar, P, 1938
Gerhardt, Joe, IF, 1885-87
German, Les, P, 1893-96
Gettel, Al, P, 1951
Gettig, Charley, P, 1896-99
Gibbon, Joe, P, 1966-69
Gibson, George, C, 1917-18
Gibson, Russ, C, 1970-72
Gibson, Sam, P, 1932
Giel, Paul, P, 1954-58
Gilbert, Billy, IF, 1903-06
Gilbert, Harold, IF, 1950, 1953
Gilbert, Jack, OF, 1898
Gillespie, Pete, OF, 1883-87
Gladd, Jim, C, 1946
Gladden, Dan, OF, 1983-86
Glasscock, Jack, IF, 1890-91
Gleason, William, IF, 1896-1900
Glenn, Ed, OF, 1898
Glossop, Alban, IF, 1939-40
Gomez, Randy, C, 1984
Gomez, Ruben, P, 1953-58
Gonzalez, Mike, C, 1919-21
Goodson, Ed, IF, 1970-75
Gordon, Sid, OF, 1941-43, 1946-49
Gore, George, OF, 1887-92
Gorman, Tom, P, 1939
Gossage, Rich, P, 1989
Gott, Jim, P, 1985-87
Goulait, Ted, P, 1912
Gowdy, Hank, C, 1910-11, 1923-25
Grady, Mike, C, 1898-1900
Graham, Archibald, OF, 1905
Graham, Jack, IF, 1946
Grant, Eddie, IF, 1913-15
Grant, Mark, P, 1984, 1986-87
Grantham, George, IF, 1934
Grasso, Mickey, C, 1946
Green, David, IF, 1985
Greenfield, Kent, P, 1924-27
Gregg, Hal, P, 1952
Griffin, Francis, IF, 1920
Griffin, Tobias, OF, 1884
Griffin, Tom, P, 1979-81
Grimes, Burleigh, P, 1927
Grimes, Roy, IF, 1920
Grissom, Marv, P, 1946, 1953-58
Groat, Dick, IF, 1967
Groh, Heinie, IF, 1912-13, 1922-26
Grubbs, Tom, P, 1920
Gulden, Brad, C, 1986
Gumbert, Harry, P, 1935-41
Gunderson, Eric, P, 1990-91
Gutierrez, Cesar, IF, 1967, 1969

H (99)

Haas, Bert, IF, 1949
Hadley, Irving, P, 1941
Haeffner, Bill, C, 1928
Hafey, Tom, IF, 1939
Hale, Odell, IF, 1941

Halicki, Ed, P, 1974-80
Hall, Bob, OF, 1905
Haller, Tom, C, 1961-67
Hallett, Jack, P, 1948
Hamby, Sam, C, 1926-27
Hamilton, Steve, P, 1971
Hammaker, Atlee, P, 1982-90
Hands, Bill, P, 1965
Hankinson, Frank, IF, 1883-84
Hannifin, Jack, IF, 1906-08
Hansen, Andy, P, 1944-50
Hardesty, Scott, IF, 1899
Hardy, Francis, P, 1951
Hargesheimer, Al, P, 1980-81
Harper, George, OF, 1927-28
Harrell, John, C, 1969
Harrell, Ray, P, 1945
Harris, Gail, IF, 1955-57
Harris, Vic, IF, 1977-78
Harshman, Jack, P, 1952
Hart, Jim, IF, 1963-73
Hartley, Grover, C, 1911-13, 1924-26
Hartley, Walter, OF, 1902
Hartman, Fred, IF, 1898-99
Hartnett, Leo, C, 1941
Hartung, Clint, P, 1947-52
Haslin, Mickey, IF, 1937-38
Hatfield, Gil, IF, 1887-89
Hausmann, George, IF, 1944-45, 1949
Hawley, Emerson, P, 1900
Hayes, Charlie, IF, 1988-89
Hayworth, Ray, C, 1939
Healy, Fran, C, 1971-72
Healy, Francis, C, 1930-32
Hearn, Bunn, P, 1913
Hearn, Jim, P, 1950-56
Heaverlo, Dave, P, 1975-77
Hegan, Jim, C, 1959
Heine, William, IF, 1921
Heintzelman, Tom, IF, 1977-78
Heise, Bob, IF, 1970-71
Hemingway, Ed, IF, 1917
Henderson, Dave, OF, 1987
Henderson, Ken, OF, 1965-72
Hendley, Bob, P, 1964-65
Hendricks, Ed, P, 1910
Hendricks, Jack, OF, 1902
Henline, Butch, C, 1921
Henry, Bill, P, 1965-68
Henry, Frank, P, 1927-29
Henry, John, OF, 1890
Hensley, Chuck, P, 1986
Herbel, Ron, P, 1963-69
Herbert, Fred, P, 1915
Heredia, Gil, P, 1991-92
Herndon, Larry, OF, 1976-81
Herr, Tom, IF, 1991
Herzog, Charles, IF, 1908-13, 1916-17
Hesterfer, Larry, P, 1901
Heving, Joe, P, 1930-31
Hiatt, Jack, C, 1965-69
Hickerson, Bryan, P, 1991-
Hickman, Charles, IF, 1900-01
Higbe, Kirby, P, 1949-50
Higbee, Mahlon, OF, 1922
Hill, Carmen, P, 1922
Hill, Marc, C, 1975-80
Hiller, Chuck, IF, 1961-65
Hiller, Frank, P, 1953
Hoeft, Bill, P, 1963, 1966
Hofman, Bobby, IF, 1949, 1952-57
Hogan, James, C, 1928-32
Holke, Walter, IF, 1914-18
Holland, Al, P, 1979-82
Holland, Howard, P, 1927
Holmes, James, OF, 1897
Hornsby, Rogers, IF, 1927
Hornung, Joe, OF, 1890
Hosey, Steve, OF, 1992-
Howarth, Jim, OF, 1971-74
Howe, John, IF, 1890
Howerton, Bill, OF, 1952
Hoyt, Waite, P, 1918
Hubbell, Bill, P, 1919-20
Hubbell, Carl, P, 1928-43
Hudlin, Willis, P, 1940
Hudson, Johnny, IF, 1945
Huenke, Al, P, 1914
Humphries, John, C, 1883-84
Hundley, Randy, C, 1964-65
Hunnefield, Bill, IF, 1931
Hunt, Ron, IF, 1968-70
Hunter, Herb, IF, 1916
Huntzinger, Walter, P, 1923-25

I (3)

Iott, Clarence, P, 1947
Irvin, Monte, OF, 1949-55
Ivie, Mike, IF, 1978-81

J (43)

Jablonski, Ray, IF, 1957-58
Jackson, Jim, OF, 1902
Jackson, Mike, P, 1992-
Jackson, Travis, IF, 1922-36
Jacobson, Merwin, OF, 1915
Jahn, Art, OF, 1928
James, Bernie, IF, 1933
James, Chris, OF, 1992
James, Skip, IF, 1977-78
Jansen, Larry, P, 1947-54
Jeanes, Ernest, OF, 1927
Jeffcoat, Mike, P, 1985
Johnson, Art, P, 1927
Johnson, Don, P, 1958
Johnson, Elmer, OF, 1914
Johnson, Erik, IF, 1993
Johnson, Frank, OF, 1966-71
Johnson, Fred, P, 1922-23
Johnson, Jerry, P, 1970-72
Johnson, Jim, P, 1970
Johnson, Tom, P, 1899
Johnson, Wallace, IF, 1983
Johnston, Greg, OF, 1979
Johnston, Jimmy, IF, 1926
Joiner, Roy, P, 1940
Jones, Charlie, P, 1893
Jones, Chris, OF, 1986

Jones, Gordon, P, 1958-59
Jones, Jim, OF, 1901-02
Jones, Johnny, P, 1919
Jones, Sam, P, 1959-61
Jones, Sheldon, P, 1946-51
Jones, Sherman, P, 1960
Jones, Tracy, OF, 1989
Jonnard, Claude, P, 1921-24
Jordan, Baxter, IF, 1927
Jorgensen, John, IF, 1950-51
Joshua, Von, OF, 1975-76
Joyce, Bob, P, 1946
Joyce, Bill, IF, 1896-98
Judd, Ralph, P, 1929-30
Jurak, Ed, IF, 1989
Jurges, Bill, IF, 1939-45

K (49)

Kampouris, Alex, IF, 1938-39
Katt, Ray, C, 1952-57
Kauff, Benny, OF, 1916-20
Kaufman, Tony, P, 1929
Kearney, Bob, C, 1979
Keefe, Tim, P, 1885-91
Keeler, Willie, OF, 1892-93, 1910
Kelleher, Albert, C, 1916
Kelly, George, IF, 1915-26
Kennedy, Monte, P, 1946-53
Kennedy, Terry, C, 1989-91
Kennedy, William, P, 1902
Kerr, Buddy, IF, 1943-49
Kilduff, Pete, IF, 1917
Killefer, Red, OF, 1916
King, Charles, P, 1892-93
King, Jim, OF, 1958
King, Lee, OF, 1919-22
Kingery, Mike, OF, 1990-91
Kingman, Brian, P, 1983
Kingman, Dave, IF-OF, 1971-74
Kinsella, Bob, OF, 1919-20
Kirby, LaRue, OF, 1912
Kirke, Jay, OF, 1918
Kirkland, Willie, OF, 1958-60
Klawitter, Al, P, 1909-10
Kline, Ron, P, 1969
Klinger, Joe, C, 1927
Kluttz, Cyde, C, 1945-46
Knauss, Frank, P, 1895
Knepper, Bob, P, 1976-80, 1989-90
Knowles, Jim, IF, 1892
Kocher, Brad, C, 1915-16
Koehler, Horace, OF, 1925
Koenecke, Len, OF, 1932
Koenig, Mark, IF, 1935-36
Komminsk, Brad, OF, 1990
Konikowski, Alex, P, 1948-1951
Kopf, Wally, IF, 1921
Koslo, Dave, P, 1941-42, 1946-53
Kramer, Jack, P, 1950-51
Krauss, John, P, 1946
Kress, Ralph, IF, 1946
Krueger, Ernie, C, 1917
Krukow, Mike, P, 1983-89
Kuenn, Harvey, OF, 1961-65
Kuiper, Duane, IF, 1982-85
Kutcher, Randy, OF, 1986-87

L (65)

Lacey, Bob, P, 1984
LaCoss, Mike, P, 1986-91
Lafata, Joe, IF, 1947-49
Laga, Mike, IF, 1989-90
Lajeski, Dick, IF, 1946
Lancellotti, Rick, IF/OF, 1986
Landrith, Hobie, C, 1959-61
Landrum, Don, OF, 1966
Lanier, Hal, IF, 1964-71
Lanier, Max, P, 1952-53
LaPoint, Dave, P, 1985
Larker, Norm, IF, 1963
Larkin, Pat, P, 1983
Larsen, Don, P, 1962-64
Laskey, Bill, P, 1982-85, 1986
Latham, Arlie, IF, 1909
Latimer, Clifford, IF, 1898
Lauder, Bill, IF, 1902-03
Lavelle, Gary, P, 1974-84
Lawing, Garland, OF, 1946
Layana, Tim, P, 1993
Layton, Les, OF, 1948
Lazzeri, Tony, IF, 1939
Leach, Freddy, OF, 1929-30
Leach, Rick, OF, 1990
Lear, Fred, IF, 1920
Lee, Roy, P, 1945
Lee, Thornton, P, 1948
LeFevre, Al, IF, 1920
Lefferts, Craig, P, 1987-89
Leiber, Hank, OF, 1933-38, 1942
Leitner, George, P, 1901
LeMaster, Johnnie, IF, 1975-85
LeMay, Dick, P, 1961-62
Lennon, Bob, OF, 1954
Leonard, Jeffrey, OF, 1981-88
Leonard, Mark, OF, 1990-1992
Lerch, Randy, P, 1983-84
Leslie, Sam, IF, 1929-33, 1936-38
Lewis, Darren, OF, 1991-
Liddle, Don, P, 1954-56
Lindstrom, Fred, IF, 1924-32
Linzy, Frank, P, 1963, 1965-70
Littlejohn, Dennis, C, 1978-80
Littlefield, Dick, P, 1956
Litton, Greg, IF, 1989-92
Livingston, Mickey, C, 1947-49
Livingstone, Jake, P, 1901
Lobert, Hans, IF, 1915-17
Lockman, Whitey, IF-OF, 1945, 1947-58
Loes, Billy, P, 1960-61
Lohrke, Jack, IF, 1947-51
Lohrman, Bill, P, 1937-43
Lombardi, Ernie, C, 1943-47
Lombardo, Lou, P, 1948
Long, Dale, IF, 1960
Luby, Hugh, IF, 1944
Lucas, Charles, P, 1923
Lucas, Ray, P, 1929-31
Lucas, Red, P, 1923
Luque, Dolph, P, 1932-35
Lynch, Mike, P, 1907

Lynn, Japhet, P, 1939-40
Lyons, Denny, IF, 1892
Lyons, Harry, OF, 1889, 1892-93

M (152)
MacKenzie, Ken, P, 1964
MacPhee, Waddy, IF 1922
Maddox, Garry, OF, 1972-75
Madjeski, Ed, C, 1937
Madlock, Bill, IF, 1977-79
Magee, Bill, P, 1901-02
Maglie, Sal, P, 1945, 1950-55
Maguire, Freddy, IF, 1922-23
Maguire, Jack, OF, 1950-51
Mahady, Jim, IF, 1921
Malarkey, Bill, P, 1908
Malay, Joe, IF, 1933
Maldonado, Candy, OF, 1986-89
Mallory, Jim, OF, 1945
Mancuso, Gus, C, 1933-38, 1942-44
Mangan, Jim, C, 1956
Mangum, Leo, P, 1928
Manlove, Charlie, C, 1884
Mann, Les, OF, 1927-28
Manwaring, Kirt, C, 1987-
Maranda, Georges, P, 1960
Marberry, Fred, P, 1936
Margoneri, Joe, P, 1956-57
Marichal, Juan, P, 1960-73
Marquard, Richard, P, 1908-15
Marshall, Dave, OF, 1967-69
Marshall, Edward, IF, 1929-32
Marshall, Jim, IF, 1960-61
Marshall, Willard, OF, 1942, 1946-49
Marshall, William, C, 1904
Martin, Frank, IF, 1899
Martin, Jerry, OF, 1981
Martin, Joe, IF, 1936
Martin, Renie, P, 1982-84
Martinez, Dave, OF, 1993-
Mason, Don, IF, 1966-70
Mason, Roger, P, 1985-87
Mathewson, Christy, P, 1900-16
Mathewson, Henry, P, 1906-07
Matthews, Gary, OF, 1972-76
Mattimore, Mike, P, 1887
Maul, Al, P, 1901
Maun, Ernie, P, 1924
Maxwell, Bert, P, 1911
May, Milt, C, 1980-83
Maynard, Jim, OF, 1940-43, 1946
Mayo, Eddie, IF, 1936
Mays, Carl, P, 1929
Mays, Willie, OF, 1951-52, 1954-72
McBride, Algie, OF, 1901
McCall, John, P, 1954-57
McCament, Randy, P, 1989-90
McCardell, Roger, C, 1959
McCarthy, Johnny, IF, 1936-41, 1948
McCarty, Lew, C, 1916-20
McClellan, Paul, P, 1990
McCormick, Harry, OF, 1904, 1908-13
McCormick, Mike F., P, 1956-62, 1967-70
McCormick, Mike W., OF, 1950
McCovey, Willie, IF, 1959-73, 1977-80
McCreery, Tom, OF, 1897-98
McDaniel, Lindy, P, 1966-68
McDonald, Jim, OF, 1902
McDowell, Sam, P, 1972-73
McGaffigan, Andy, P, 1982-83, 1990
McGann, Dan, IF, 1902-07
McGee, Bill, P, 1941-42
McGee, Willie, OF, 1991-
McGinnity, Joe, P, 1902-08
McGlothen, Lynn, P, 1977-78
McGowan, Mickey, P, 1948
McGraw, John, IF, 1902-06
McKechnie, Bill, IF, 1916
McKinnon, Alex, IF, 1884
McLarney, Art, IF, 1932
McLean, Larry, C, 1913-15
McMahon, Don, P, 1969-74
McMahon, John, IF, 1892-93
McMillan, George, OF, 1890
McMullen, Hugh, IF, 1925-26
McNamara, Jim, C, 1992-1993
McNamara, Tim, P, 1926
McPartlin, Frank, P, 1899
McQuillan, Hugh, P, 1922-27
Mead, Charlie, OF, 1943-45
Medwick, Joe, OF, 1943-45
Meekin, Jouett, P, 1894-99
Melendez, Francisco, IF, 1987-88
Melton, Cliff, P, 1937-44
Melvin, Bob, C, 1986-88
Menefee, John, P, 1898
Mercedes, Luis, OF, 1993-
Mercer, Win, P, 1900
Merkle, Fred, IF, 1907-16
Merritt, Howard, OF, 1913
Mertes, Sam, OF, 1903-06
Metzger, Butch, P, 1974
Metzger, Roger, IF, 1978-80
Meusel, Emil, OF, 1921-26
Meyers, John, C, 1909-15
Middleton, Jim, P, 1917
Miller, Bruce, IF, 1973-76
Miller, Jim, IF, 1901
Miller, Ken, P, 1944
Miller, Roscoe, P, 1902-03
Miller, Stu, P, 1957-62
Milligan, Bill, P, 1904
Milligan, John, C, 1893
Mills, Willie, P, 1901
Milne, Pete, OF, 1948-50
Milner, Eddie, OF, 1987
Minton, Greg, P, 1975-87
Minutelli, Gino, P, 1993
Mitchell, Clarence, P, 1930-32
Mitchell, Kevin, IF, 1987-91
Mize, Johnny, IF, 1942, 1946-49
Moffitt, Randy, P, 1972-81
Monbouquette, Bill, P, 1968
Monroe, John, IF, 1921
Montanez, Willie, IF, 1975-76
Montefusco, John, P, 1974-80
Monzant, Ramon, P, 1954-58, 1960
Mooney, Jim, P, 1931-32
Moore, Al, OF, 1925-26

Moore, Eddie, IF, 1932
Moore, Euel, P, 1935
Moore, Joe, OF, 1930-41
Moore, Robert, P, 1985
Morgan, Joe, IF, 1981-82
Morrell, Bill, P, 1930-31
Morris, John, P, 1972-74
Moss, Howie, OF, 1942
Mota, Manuel, OF, 1962
Mueller, Clarence, OF, 1926-27
Mueller, Don, OF, 1948-57
Mueller, Ray, C, 1949-50
Muffett, Billy, P, 1959
Mulholland, Terry, P, 1986, 1988-89
Mullins, Fran, IF, 1984
Mungo, Van, P, 1942-43, 1945
Murakami, Masanori, P, 1964-65
Murcer, Bobby, OF, 1975-76
Murphy, Bob, P, 1890
Murphy, Danny F., IF, 1900-01
Murphy, Danny J., C, 1892
Murphy, Frank, OF, 1901
Murphy, Pat, C, 1887-90
Murphy, Yale, IF, 1894-97
Murray, Red, OF, 1909-17
Murray, Rich, IF, 1980, 1983
Myatt, George, IF, 1938-39
Myatt, Glenn, C, 1935

N (18)

Nastu, Phil, P, 1978-80
Neal, Theophilus, IF, 1905
Needham, Tom, C, 1908
Nehf, Art, P, 1919-26
Nelson, Jack, IF, 1887
Nelson, Ray, IF, 1901
Newman, Charlie, OF, 1892
Newson, Louis, P, 1948
Nichols, Chet, P, 1928
Nichols, Roy, IF, 1944
Nicosia, Steve, C, 1983-84
Niehoff, Bert, IF, 1918
Nieman, Bob, OF, 1962
Nixon, Donell, OF, 1988-1989
Noble, Ray, C, 1951-53
Nokes, Matt, C, 1985
North, Bill, OF, 1979-81
Novoa, Rafael, P, 1990

O (33)

Oberkfell, Ken, IF, 1989
O'Brien, Tom, OF, 1899
Ockey, Walter, P, 1944
O'Connell, Danny, IF, 1957-59
O'Connell, Jimmy, OF, 1923-34
O'Day, Hank, P, 1889
O'Dea, Ken, C, 1939-41
O'Dell, Billy, P, 1960-64
O'Doul, Francis, OF, 1928, 1933-34
Oeschger, Joe, P, 1919
O'Farrell, Bob, C, 1928-32
Ogden, Jack, P, 1918
O'Hagen, Hal, IF, 1902
O'Hara, Bill, OF, 1909
Oliver, Al, IF, 1984
Oliver, Nate, IF, 1968
Oliveras, Francisco, P, 1990-92
O'Malley, Tom, IF, 1982-84
O'Neal, Randy, P, 1990
O'Neil, Mickey, C, 1927
O'Neill, James, OF, 1883
O'Neill, John, C, 1899
Onslow, Jack, C, 1917
Ontiveros, Steve, IF, 1973-76
Orengo, Joe, IF, 1941
Orsino, John, C, 1961-62
O'Rourke, Jim, OF, 1885-1904
O'Rourke, Tom, C, 1890
Orr, Dave, IF, 1883
O'Toole, Marty, P, 1914
Ott, Mel, OF, 1926-47
Ouellette, Phil, C, 1986
Oxley, Henry, C, 1884

P (51)

Pagan, Jose, IF, 1959-65
Palmero, Emilio, P, 1915-16
Parker, Rick, OF, 1990-91
Parmelee, LeRoy, P, 1929-35
Patterson, John, IF, 1992-
Patterson, William, IF, 1921
Paulette, Gene, IF, 1911
Pearce, Grayson, IF, 1883
Peel, Homer, OF, 1933-34
Pena, Jim, C, 1992
Perez, Marty, IF, 1976
Perezchica, Tony, IF, 1988, 1990-91
Perlman, Jon, P, 1987
Perritt, Pol, P, 1915-21
Perry, Gaylord, P, 1962-71
Peterson, Cap, OF, 1962-66
Pettini, Joe, IF, 1980-83
Petty, Charlie, P, 1893
Pfeffer, Fred, IF, 1896
Pfyl, Monte, IF, 1907
Philley, Dave, OF, 1960
Phillips, Dick, IF, 1962
Phillips, John, P, 1945
Phillips, J.R., IF, 1993-
Phillips, Mike, IF, 1973-75
Phyle, Bill, P, 1901
Picone, Mario, P, 1947, 1952-54
Pierce, Billy, P, 1962-64
Piez, Charles, OF, 1914
Pignatano, Joe, C, 1962
Pike, Jesse, OF, 1946
Pitlock, Lee, P, 1970
Pittman, Joe, IF, 1984
Planeta, Emil, P, 1931
Plank, Ed, P, 1978-79
Plitt, Norman, P, 1927
Poat, Ray, P, 1947-49
Poetz, Joe, P, 1926
Poland, Hugh, C, 1943
Polli, Lou, P, 1944
Porter, Ned, P, 1926-27
Powers, Les, IF, 1938
Pregenzer, John, P, 1963-64
Price, Joe P., OF, 1928
Price, Joe W., P, 1987-89

Priddy, Bob, P, 1965-66
Pruett, Hub, P, 1930
Pruitt, Ron, C, 1982-83
Puente, Miguel, P, 1970
Puhl, John, OF, 1898-99
Pyle, Ewald, P, 1944-45

Q (2)
Quinones, Luis, IF, 1986
Quisenberry, Dan, P, 1990

R (73)
Rabb, John, C, 1982-84
Rader, Dave, C, 1971-76
Ragan, Pat, P, 1919
Rainey, John, OF, 1887
Rajsich, Gary, IF, 1985
Ransom, Jeff, C, 1981-83
Rapp, Earl, OF, 1951
Rapp, Joseph, IF, 1921
Rapp, Pat, P, 1992
Rariden, Bill, C, 1916-18
Rawlings, Johnny, IF, 1921-22
Raymond, Arthur, P, 1909-11
Reagan, J., OF, 1898
Reberger, Frank, P, 1970-72
Redmon, Glenn, IF, 1974
Reed, Jeff, C, 1993-
Reed, Steve, P, 1992
Reese, Andy, OF, 1927-30
Regan, Joe, OF, 1898
Reid, Jessie, OF, 1987-88
Reidy, Bill, P, 1896
Reitz, Ken, IF, 1976
Remlinger, Mike, P, 1991
Renfroe, Marshall, P, 1959
Reuschel, Rick, P, 1987-1991
Reyes, Napoleon, IF, 1943-45, 1950
Rhawn, Bobby, IF, 1947-48
Rhodes, Dusty, OF, 1952-59
Riccelli, Frank, P, 1976
Richards, Gene, OF, 1984
Richards, Paul, C, 1933-35
Richardson, Danny, IF, 1884-91
Richardson, Hardy, OF, 1892
Ridzik, Steve, P, 1956-57
Righetti, Dave, P, 1991-1993
Rigney, Bill, IF, 1946-53
Riles, Ernest, IF, 1988-90
Riley, George, P, 1984
Ring, Jimmy, P, 1926
Ripley, Allen, P, 1980-81
Ripple, Jimmy, OF, 1936-39
Ritter, William, P, 1914-16
Roach, John, P, 1887
Roberts, Dave, P, 1979
Robertson, Dave, OF, 1912-19
Robertson, Rich, P, 1966-71
Robinson, Craig, IF, 1975-76
Robinson, Don, P, 1987-91
Robinson, Jeff, P, 1984-87
Robinson, John, C, 1902
Rodgers, Andre, IF, 1958-60
Rodin, Eric, OF, 1954
Rodriguez, Jose, IF, 1916-18
Rodriguez, Rick, P, 1990
Roenicke, Ron, OF, 1985
Roettger, Wally, OF, 1930
Rogers, Kevin, P, 1992-
Rosario, Jim, OF, 1971-72
Rose, Don, P, 1974
Rosen, Goody, OF, 1946
Rosenberg, Harry, OF, 1930
Ross, George, P, 1918
Rosso, Frank, P, 1944
Roush, Edd, OF, 1916, 1927-29
Rowland, Mike, P, 1980-81
Rucker, Johnny, OF, 1940-46
Rudolph, Dick, P, 1910-11
Rudolph, Ken, C, 1974, 1977
Rufer, Rudy, IF, 1949-50
Rusie, Amos, P, 1890-98
Ryan, Connie, IF, 1942
Ryan, John, IF, 1933-34, 1937-38
Ryan, Rosy, P, 1919-24

S (128)
Sadecki, Ray, P, 1966-69
Sadek, Mike, C, 1973, 1975-81
Sallee, Harry, P, 1916-21
Salveson, Jack, P, 1933-34
Salvo, Manuel, P, 1939
Samford, Ron, IF, 1954
Samuels, Roger, P, 1988
Sanchez, Alex, OF, 1984
Sanderson, Scott, P, 1993
Sanford, Jack, P, 1959-65
Santana, Andres, IF, 1990-1993
Sarni, Bill, C, 1956
Sasser, Mackey, C, 1987
Sauer, Hank, OF, 1958-59
Sayles, Bill, P, 1943
Scalzi, Frank, IF, 1939
Scanlon, M.J., IF, 1890
Scarsone, Steve, IF, 1993-
Schalk, Ray, C, 1929
Schang, Bobby, C, 1915
Schatzeder, Dan, P, 1982
Schauer, Alexander, P, 1913-16
Schemer, Mike, IF, 1945-46
Schenz, Hank, IF, 1951
Schlei, George, C, 1909-11
Schmidt, Bob, C, 1958-61
Schmidt, Frederick, P, 1893
Schoendienst, Red, IF, 1956-57
Schofield, Dick, IF, 1965-66
Schreiber, Hank, IF, 1921
Schriver, William C, 1895
Schroder, Bob, IF, 1965-68
Schumacher, Hal, P, 1931-42, 1946
Schupp, Ferdie, P, 1913-19
Scott, Jack, P, 1922-26
Sechrist, Theodore, P, 1899
Seeds, Bob, OF, 1938-40
Selbach, Albert, OF, 1900-01
Seward, Frank, P, 1943-44
Seymour, Cy, OF-P, 1896-1900,1906-10
Shafer, Arthur, IF, 1909-13
Shannon, William, OF, 1906-08
Shaw, Bob, P, 1964-66

Sharrott, John, P, 1890-92
Shay, Danny, IF, 1907
Shea, Patrick, P, 1921-22
Sheehan, Dan, IF, 1900
Sheehan, Jim, C, 1936
Sheridan, Pat, OF, 1989
Shinners, Ralph, OF, 1922-23
Shipley, Joe, P, 1958-60
Shore, Ernie, P, 1912
Shores, Bill, P, 1933
Sicking, Eddie, IF, 1918-20
Siebern, Norm, IF, 1967
Sigsby, Seth, P, 1893
Slattery, Mike, OF, 1888-89
Slayback, Elbert, IF, 1926
Sloan, Bruce, OF, 1944
Smith, Al J., P, 1934-37
Smith, Al K., P, 1926
Smith, Alexander, IF, 1901
Smith, Billy, IF, 1981
Smith, Chris, IF, 1983
Smith, Earl, C, 1919-23
Smith, Elmer, OF, 1900
Smith, George, A., P, 1916-19
Smith, George, H., IF, 1901-02
Smith, Harry, C, 1914-15
Smith, James, C, 1927
Smith, Jimmy, IF, 1917
Smith, Mike, OF, 1926
Smith, Reggie, IF, 1982
Snider, Duke, OF, 1964
Snodgrass, Fred, OF, 1908-15
Snover, Colonel, P, 1919
Snyder, Cory, OF, 1992
Snyder, Frank, C, 1919-26
Solomon, Moses, OF, 1923
Sommers, Pete, C, 1890
Songer, Don, P, 1927
Sorensen, Lary, P, 1988
Sorrell, Bill, IF, 1967
Sosa, Elias, P, 1972-74
Southworth, Billy, OF, 1924-26
Spahn, Warren, P, 1965
Sparks, Tully, P, 1902
Speake, Bob, OF, 1958-59
Speed, Horace, OF, 1975
Speier, Chris, IF, 1971-77, 1987-89
Spencer, Daryl, IF, 1952-53, 56-59
Spencer, George, P, 1950-55
Spencer, Glenn, P, 1933
Spencer, Roy, C, 1936
Spencer, Vern, OF, 1920
Spilman, Harry, IF, 1986-88
Spohrer, Al, C, 1928
St. Claire, Ebba, C, 1954
Stafford, Bob, OF, 1893-97
Stafford, Henry, OF, 1916
Stanek, Al, P, 1963
Stanky, Eddie, IF, 1950-51
Starr, Ray, P, 1933
Statz, Arnold, OF, 1919-20
Steele, Bob, P, 1918-19
Steels, James, OF, 1989
Stember, Jeff, P, 1980
Stengel, Charles, OF, 1921-23
Stennett, Rennie, IF, 1980-81
Stephenson, Joe, C, 1943
Stephenson, John, C, 1969-70
Stewart, Glen, IF, 1940
Stock, Milt, IF, 1913-14
Stone, Steve, P, 1971-72
Stout, Allyn, P, 1935
Strain, Joe, IF, 1979-80
Strang, Sammy, IF, 1901,1905-08
Stroud, Ralph, P, 1915-16
Stuart, Bill, IF, 1899
Sularz, Guy, IF, 1980-83
Sullivan, Mike, P, 1891, 1896-97
Summers, Champ, OF, 1982-83
Sunkel, Tom, P, 1941-43
Surkont, Max, P, 1956-57
Swabach, Bill, P, 1887
Swan, Russ, P, 1989-1990
Swift, Bill, P, 1992-
Swigler, Ad, P, 1917

T (43)

Tamargo, John, C, 1978-79
Tate, Stuart, P, 1989
Taussig, Don, OF, 1958
Taylor, Bill, OF, 1954-57
Taylor, Bob, OF, 1970
Taylor, Luther, P, 1900-08
Taylor, Zack, C, 1927
Tennant, Jim, P, 1929
Tenney, Fred, IF, 1908-09
Terry, Bill, IF, 1923-36
Terwilliger, Wayne, IF, 1955-56
Tesreau, Charles, P, 1912-18
Testa, Nick, C, 1958
Thielman, Henry, P, 1902
Thomas, Derrel, IF, 1975-77
Thomas, Fay, P, 1927
Thomas, Herb, OF, 1927
Thomas, Valmy, C, 1957-58
Thomasson, Gary, OF, 1972-77
Thompson, Fresco, IF, 1926
Thompson, Gene, P, 1946-47
Thompson, Henry, IF, 1949-56
Thompson, Robby, IF, 1986-
Thompson, Scot, IF, 1984-85
Thomson, Bobby, OF, 1946-53, 1957
Thorpe, Jim, OF, 1913-19
Thurmond, Mark, P, 1990
Tiernan, Mike, OF, 1887-99
Tillman, Rusty, OF, 1988
Titcomb, Ledell, P, 1887-89
Tobin, Johnny, OF, 1932
Tomasic, Andy, P, 1949
Toms, Tommy, P, 1975-77
Toney, Fred, P, 1918-22
Torres, Salomon, P, 1993-
Tramback, Stephen, OF, 1940
Treadway, Thadford, OF, 1944-45
Trevino, Alex, C, 1985
Trillo, Manny, IF, 1984-85
Trinkle, Ken, P, 1943, 1946-48
Troy, John, IF, 1883
Tufts, Bob, P, 1981
Tyson, Ty, OF, 1926-27

U (3)
Uhle, George, P, 1933
Ulrich, George, IF, 1896
Uribe, Jose, IF, 1985-92

V (10)
Vail, Mike, OF, 1983
Vandenburg, Hy, P, 1937-40
Van Haltren, George, OF, 1894-1903
Van Zandt, P/OF, 1901
Veltman, Art, C, 1928-29, 1932
Venable, Max, OF, 1979-83
Vergez, Johnny, IF, 1931-34
Virgil, Ozzie, IF, 1966, 1969
Voiselle, Bill, P, 1942-47
Vosberg, Ed, P, 1990

W (71)
Wade, Abraham, OF, 1907
Wagner, Charles, IF, 1902
Wagner, Leon, OF, 1958-59, 1969
Wakefield, Dick, OF, 1952
Walker, Bill, P, 1927-32
Walker, Curt, OF, 1920-21
Walker, Frank, OF, 1925
Wall, Joe, C, 1901-02
Waller, John, P, 1909
Ward, Colin, P, 1985
Ward, John, IF, 1883-89, 1893-94
Ward, Monte, P, 1883-94
Warner, John, C, 1896-1904
Warren, Bennie, C, 1946-47
Washburn, Libe, OF, 1902
Wasinger, Mark, IF, 1987
Watkins, George, OF, 1934
Watson, John, P, 1923-24
Weatherly, Roy, OF, 1950
Weaver, Jim, OF, 1989
Webb, Earl, OF, 1925
Webb, Samuel, P, 1948-49
Weidman, George, OF-P, 1887-88
Weimer, Jacob, P, 1909
Weintraub, Phil, IF, 1933-37, 1944-45
Welch, Michael, P, 1883-92
Wellman, Brad, IF, 1982-86
Welsh, Jimmy, OF, 1928-29
Wendell, Lew, C, 1915-16
Werber, Bill, IF, 1942
Westervelt, Huyler, P, 1894
Westrum, Wes, C, 1947-57
Whistler, Lew, IF, 1890-91
Whitaker, Steve, OF, 1970
White, Albert, OF, 1947
White, Bill, IF, 1958
Whitehead, Burgess, IF, 1936-41
Whitfield, Terry, OF, 1977-80
Whitney, Art, IF, 1888-89
Whitson, Ed, P, 1979-81
Wicker, Floyd, OF, 1971
Wilfong, Rob, IF, 1987
Wilhelm, Hoyt, P, 1952-56
Wilhoit, Joe, OF, 1917-18
Williams, Bernie, OF, 1970-72
Williams, Charlie, P, 1972-78
Williams, Davey, IF, 1949-55
Williams, Frank, P, 1984-86
Williams, Matt, IF, 1987-
Willoughby, Jim, P, 1971-74
Wilmot, Walt, OF, 1897-98
Wilson, Art, C, 1908-13
Wilson, Artie, IF, 1951
Wilson, Lewis, OF, 1923-25
Wilson, Neil, C, 1960
Wilson, Parke, C, 1893-99
Wilson, Ted, OF, 1952-53, 1956
Wilson, Trevor, P, 1988-
Wiltse, George, P, 1904-14
Winters, Jesse, P, 1919-20
Wisner, John, P, 1925-26
Witek, Nick, IF, 1940-43, 1946-47
Wittig, Johnny, P, 1938-39, 41, 43
Wohlford, Jim, OF, 1980-82
Wood, Ted, OF, 1991-1993
Woodard, Mike, IF, 1985-87
Woodruff, Pete, OF, 1899
Worthington, Al, P, 1953-54, 1956-69
Wright, Roy, P, 1956
Wrightstone, Russ, IF, 1928
Wrigley, George, IF, 1899

Y (5)
Yeager, George, C, 1902
Young, Norman, IF, 1936, 1939-47
Youngblood, Joel, OF, 1983-88
Youngs, Ross, OF, 1917-26
Yvars, Sal, C, 1947-53

Z (7)
Zabala, Adrian, P, 1945-49
Zacher, Elmer, OF, 1910
Zanni, Dom, P, 1958-59, 1961
Zearfoss, Dave, C, 1896-98
Zimmerman, Heinie, IF, 1916-19
Zimmerman, Roy, IF, 1945
Zink, Walt, P, 1921

NOTE: Boldface indicates player on Giants' 40-man roster as of February 9,1994.

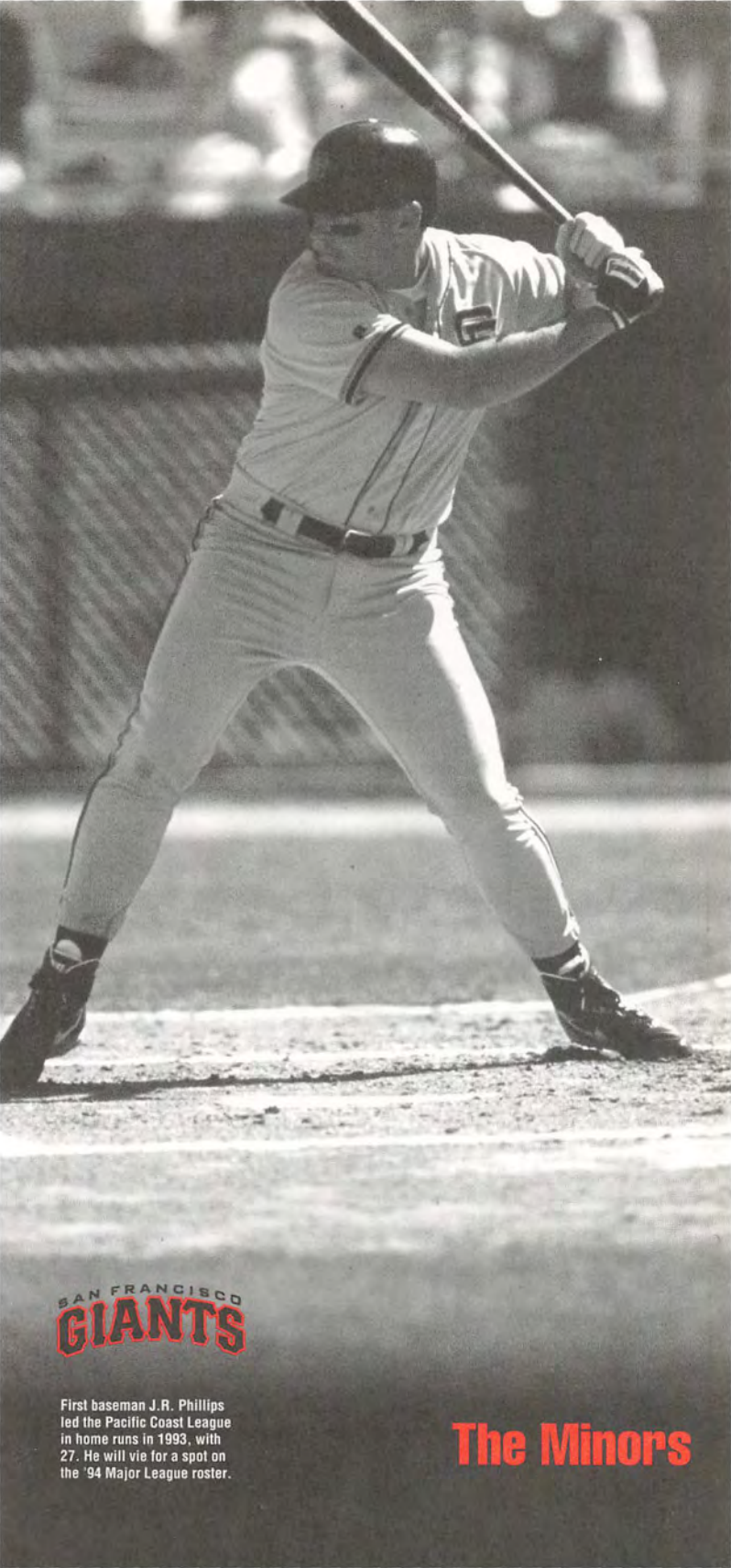

SAN FRANCISCO GIANTS

First baseman J.R. Phillips led the Pacific Coast League in home runs in 1993, with 27. He will vie for a spot on the '94 Major League roster.

The Minors

Giants Scouting Directory

Assistant to the General Manager and VP of Scouting and Player Personnel ..... Brian Sabean
Coordinator of Scouting ..... Bob Hartsfield
Administrative Assistants ..... Matt Nerland, Karen Sweeney

MAJOR LEAGUE SCOUTS

Name	Hometown
Cal Emery	Centre Hall, PA
Cal Emery	Centre Hall, PA

CROSS CHECKERS

Name	Territory	Hometown
Randy Waddill	National	Valrico, FL
Doug Mapson	Western	Phoenix, AZ
Jack Bowen	Northern	Bethel Park, PA
Larry Osborne	Southern	Atlanta, GA

NORTH AMERICA TERRITORIAL SCOUTS

Name	Territory	Hometown
WESTERN REGION		
Dick Cole	Southern California	Costa Mesa, CA
George Genovese	Los Angeles County	North Hollywood, CA
Chuck Hensley, Jr	Central to Southern California	Summerland, CA
Doug McMillan	Northern California, Nevada	Shingle Springs, CA
Rick Ragazzo	Southern California	Tustin, CA
John Shafer	Washington, Oregon, Idaho, Montana, Alaska, Western Canada	Portland, OR
Joe Strain	Colorado, Utah, Wyoming	Englewood, CO
Gene Thompson	Arizona, New Mexico, Special Assignments	Scottsdale, AZ
NORTHERN REGION		
Art Chapman	Pennsylvania, Delaware, Maryland, Washington, D. C , West Virginia	Philadelphia, PA
Herman Hannah	Michigan, Central Canada	Dearborn, MI
Mike Keenan	Nebraska, Kansas, Oklahoma, North Dakota, South Dakota	Manhattan, KS
Jerry Marik	Minnesota, Wisconsin, Illinois, Indiana, Central Canada	Chicago, IL
Alan Marr	New England States, New York, New Jersey, Eastern Canada	Bellmore, NY
Tony Michalak	Ohio, Kentucky, Tennessee	Covington, KY
Todd Thomas	Iowa, Missouri, Arkansas	St. Louis, MO
SOUTHERN REGION		
Bobby Gardner	Georgia, Northern Florida	Oviedo, FL
Tom Korenek	Texas	Houston, TX
Bobby Myrick	Virginia, North Carolina, South Carolina	Colonial Heights, VA
Luis Rosa	Puerto Rico	Luquillo, PR
Elanis Westbrooks	Louisiana, Mississippi, Alabama	Birmingham, AL
Tom Zimmer	Southern Florida	St. Petersburg, FL

LATIN AMERICA SCOUTS

Luis Rosa, Coordinator
Mateo Alou, Dominican Republic Supervisor

Claudio Brito	Dominican Republic	Azua, DR
Pedro De La Paz	Dominican Republic	Santo Domingo, DR
Jose Cassino	Panama	Panama City, Panama
Pablo Delgado	Puerto Rico	Carolina, PR
Nino Escalera	Puerto Rico	Carolina, PR
Jose Marcano	Puerto Rico	Carolina, PR
Abraham Martinez	Puerto Rico	Santa Isabel, PR
Hector Rivera	Puerto Rico	Bayamon, PR
Milton Rosario	Puerto Rico	Luquillo, PR
Carlos Hernandez	Venezuela	Estado Anzuatgui, Venezuela
Diego Herrera	Venezuela	Estado Lar, Venezuela
Jorge Urribarri	Venezuela	Estado Zulia, Venezuela

Giants Minor League System

Assistant to the General Manager and Vice President of Scouting & Player Personnel ..... Brian R. Sabean
Vice President, Baseball Administration & Operations ..... Anthony G. Siegle
Director of Player Development ..... Jack Hiatt
Administrative Assistant, Minor League Operations ..... Bobby Evans
Baseball Operations Administrator ..... Lucia B. McNally
Coordinator of Instruction ..... Keith Bodie
Coordinator of Minor League Pitching ..... John "Les" Moss
Roving Pitching Instructor ..... Ray Sadecki
Roving Hitting Instructor ..... Mickey Brantley
Coordinator of Minor League Conditioning ..... Harry Marra
Head Minor League Trainer ..... Dan R. Wright, A.T., C.

Minor League Affiliates

Phoenix Firebirds (AAA)

Pacific Coast League
Scottsdale Stadium
P.O. Box 8528
Scottsdale, AZ 85252-8528
(602) 990-9528

Larry Yount, President
Craig Pletenik, General Manager
Carlos Alfonso, Field Manager
Duane Espy, Hitting Coach
Joel Horlen, Pitching Coach
Dan R. Wright, Trainer

Shreveport Captains (AA)

Texas League
Fairgrounds Field
P.O. Box 3448
Shreveport, LA 71109-3448
(318) 636-5555

Taylor Moore, President and GM
Ron Wotus, Field Manager
Frank Cacciatore, Hitting Coach
Steve Cline, Pitching Coach
Bill Carpine, Trainer

San Jose Giants (A)

California League
Municipal Stadium
P.O. Box 21727
San Jose, CA 95151
(408) 297-1435

Richard Beahrs, President
Harry Stavrenos, General Manager
Dick Dietz, Field Manager
Jim Davenport, Hitting Coach
Todd Oakes, Pitching Coach
Kevin Higgins, Coach
Dan Dodson, Trainer

Clinton LumberKings (A)

Midwest League
Riverview Stadium
P.O. Box 1295
Clinton, IA 52733-1295
(319) 242-0727

Ed Nemmers, President
Kevin Temperly, General Manager
Jack Mull, Field Manager
Glenn Tufts, Hitting Coach
Steve Lienhard, Pitching Coach
Steve Dietzman, Trainer

Everett Giants (A)

Northwest League
P.O. Box 7893
Everett, WA 98201
(206) 258-3673

Bob Bavasi, President
Melody Tucker, General Manager
Mike Hart, Field Manager
Juan Lopez, Hitting Coach
Keith Comstock, Pitching Coach
Saulo "Sy" Katcher, Trainer

Scottsdale Giants (R)

Arizona Rookie League
c/o Scottsdale Stadium
7408 E. Osborne Rd.
Scottsdale, AZ 85252
(602) 990-3341

Alan Bannister, Field Manager
Elanis Westbrooks, Hitting Coach
Elias Sosa, Pitching Coach

1993 Giants Organizational Standings

Team	League	Level	Won-Lost	Standing	GB
Phoenix	Pacific Coast	AAA	34-37 (1st Half)	3rd	-4.0
			30-42 (2nd Half)	4th	-15.0
Shreveport*	Texas	AA	29-38 (1st Half)	4th	-12.0
			37-31 (2nd Half)	1st	+1.5
San Jose	California	A	41-27 (1st Half)	2nd	-1.0
			38-30 (2nd Half)	2nd	-4.0
Clinton**	Midwest	A	36-29 (1st Half)	2nd	-4.0
			44-25 (2nd Half)	1st	+7.0
Everett	Northwest	short-A	42-34	2nd	-2.0
Scottsdale	Arizona	R	31-24	3rd	-4.0
San Pedro	Dominican Summer	R	17-53	6th	-35.0

** Lost in Texas League Eastern Division Championship Series - Defeated by Jackson (Houston), 3-1.*
*** Won Midwest League Southern Division Championship Series - Defeated Springfield (St. Louis), 2-0; Lost in Midwest League Championship Series - Defeated by South Bend (Chi. White Sox), 3-1).*

1993 Minor League Highlights

In-Season All-Star Squads

Pacific Coast League - South: Mickey Brantley (OF), Paul Faries, (2B-SS), J.R. Phillips (1B)
AA All-Star Game - National: Dax Jones (OF)
Texas League - East: Dax Jones (OF), Barry Miller (1B), Lou Pote (P)
California League - North: Kurt Ehmann (SS), Doug Mirabelli (C), Chris Wimmer (2B), Brian Dour (P), Steve Whitaker (P)
Midwest League - South: Chad Fonville (SS), Marcus Jensen (C)

Post-Season All-Star Teams

Pacific Coast League: Rikkert Faneyte (OF), J.R. Phillips (1B)
California League: Kurt Ehmann (SS)
Midwest League: Chad Fonville (SS)
Northwest League: Brett King (SS), Keith Williams (OF), Steve Day (P)
Arizona Rookie League: Joel Galarza (C), Bret Morfin (P), Jason Myers (P)

Players/Pitchers of the Week/Month/Year

Marvin Benard	HOWE/MWL Player of the Week	June 20-26
Steve Bourgeois	HOWE/NWL Pitcher of the Week	August 15-21
Mickey Brantley	HOWE/PCL Player of the Week	April 8-17
Dan Carlson	HOWE/TL Player of the Week	August 9-15
Joel Chimelis	HOWE/TL Player of the Week	June 28-July 4
Rikkert Faneyte	HOWE/PCL Player of the Week	July 18-24
Chad Fonville	HOWE/MWL Player of the Week	July 25-31
Kris Franko	HOWE/NWL Pitcher of the Week	July 25-31
Jason Myers	HOWE/MWL Pitcher of the Week	August 8-14
Kurt Peltzer	HOWE/CL Pitcher of the Week	April 8-17
Lou Pote	HOWE/TL Pitcher of the Week	April 9-18
Dan Rambo	HOWE/TL Pitcher of the Week	July 5-11 & August 23-29
Jeff Richey	HOWE/MWL Pitcher of the Week	August 15-21
Salomon Torres	HOWE/PCL Pitcher of the Week	August 1-7
B. Van Landingham	HOWE/CL Pitcher of the Week	May 9-15, July 25-31 & August 22-28
Chuck Wanke	HOWE/CL Pitcher of the Week	May 16-22
Keith Williams	HOWE/NWL Player of the Week	August 29-September 4
Jason Myers	TOPPS/Minor League Player of the Month	July
	TOPPS/Class-A Rookie Player of the Year	1993

LEAGUE LEADERS

Batting Average
Robbie Katzaroff (SHR), 7th in TL, .300
Jason McFarlin (SJ), 9th in CL, .311
Chad Fonville (CLN), 3rd in MWL, .306
Marvin Bernard (CLN), 5th in MWL, .301
Joel Galarza (SCO), 2nd in AZL, .326

Home Runs
J.R. Phillips (PHX), 1st in PCL, 27
Keith Williams (EVR), 2nd-T in NWL, 12

Runs Batted In
J.R. Phillips (PHX), 2nd-T in PCL, 94
Barry Miller (SHR), 3rd in TL, 82
Keith Williams (EVR), 4th-T in NWL, 49
Jason Canizaro (SCO), 1st in AZL, 41
Hiram Ramirez (SCO), 5th in AZL, 34

Stolen Bases
Chad Fonville (CLN), 3rd in MWL, 52
Jason McFarlin (SJ), 4th-T in CL, 49
Chris Wimmer (SJ), 4th-T in CL, 49
Brett King (EVR), 3rd-T in NWL, 26
Juan Johnson (SCO), 4th in AZL, 22

Wins
Jamie Brewington (CLN), 4th-T in MWL, 13
Bill Van Landingham (SJ), 1st-T in CL, 14
Steve Day (EVR), 1st in NWL, 9
Jason Myers (SCO), 1st in AZL, 8
Juan Abreu (SCO), 2nd-T in AZL, 7

Earned Run Average
Rob Taylor (PHX), 8th in PCL, 4.24
Steve Whitaker (SJ), 8th in CL, 3.82
Doug Vanderweele (SJ), 10th in CL, 3.89
Jason Myers (SCO), 1st in AZL, 1.69

Strikeouts
Bill Van Landingham (SJ), 1st in CL, 172
Brook Smith (EVR), 2nd-T in NWL, 79
Jason Myers (SCO), 1st in AZL, 105
Jim Murray (SCO), 4th in AZL, 72

Saves
Rich Simon (SHR), 3rd in TL, 26
Jeff Richey (CLN), 2nd in MWL, 28
Steve Day (EVR), 4th-T in NWL, 7
Jorge Vasquez (SCO), 2nd in AZL, 8

Giants Minor League Field Staff

Carlos Alfonso - Manager, Phoenix

Begins his 2nd year as Firebird's manager, posting a 64-79 mark his rookie campaign in '93...has been with the organization the past 7 years, serving as director of minor league operations from 1987-88, director of player development from 1989-91 and as the Major League pitching coach in 1992...came to the Giants after 19 years in the Houston Astros organization where he was a player, scout, scouting director, traveling secretary, Major League coach and minor league manager...managed the Escogido team in the winter of '92-93 in the Dominican League, while his last managing assignment in the States prior to Phoenix was with the Tucson Toros in 1986...posted a 360-335 managerial record in 5 seasons with the Astros farm system and has a 171-121 record in 5 seasons of managing winter ball...was named Manager of the Year in 1983 for the Dominican League and Co-Manager of the Year in 1984 at Double-A Columbus...

Alan Bannister - Manager, Scottsdale

1st round draft pick of the Phillies in 1973...played 12 seasons in the majors (1974-85) with Philadelphia, the White Sox, Cleveland, Houston and Texas...hit .270 in 972 lifetime games...played every position except pitcher and catcher during his career, but only once played over 100 games at a position in a single year (1977, led AL shortstops in errors with 40 for the White Sox)...served as a coach with Montreal's Double-A affiliate in 1990...came to the Giants' organization following 1990 season, serving as a coach at Phoenix in 1991 and managing at Scottsdale beginning in 1992...

Keith Bodie - Coordinator of Instruction

Returns to the Giants organization this year after serving as manager of Seattle's Triple-A Calgary team the past 3 seasons...previously managed SF's Double-A club in Clinton in 1989...in 1991, led Calgary to the Northern Division 2nd-half crown...that '91 club went on to beat Portland in the PCL playoffs and advanced to the PCL Championship Series before falling to the Tucson Toros, 3-2...1st joined the Seattle organization in 1989 as skipper of Single-A San Bernardino...also spent 3 years in the Houston Astros' system, taking 3 different clubs to divisional titles (Auburn, 1986; Asheville, 1987; and Osceola, 1988)...served as a coach in the Astros' system at Tucson (1985) and Auburn (1984)...originally was 3rd-round draft pick of the New York Mets in 1974...spent 8 seasons in the Mets' and Astros' farm system before taking a coaching position with Asheville in '83...

Michael C. (Mickey) Brantley - Hitting Instructor

Enters 1st season as Giants' minor league hitting instructor....previously logged 11 seasons in professional baseball as an outfielder, including a 1993 stop with the Giants' Phoenix (AAA) club...batted .364 with 23 doubles, 6 triples, 8 home runs, 49 RBI and a .603 slugging percentage in 65 games for the Firebirds, earning PCL All-Star honors at mid-season...signed by the Yomiuri Giants during the summer, batting only .182 in 44 Japanese League games...was Seattle's No. 2 selection in the 1983 June draft, seeing action on the Mariners' ML roster from 1986-89...best ML season came in '88, when he hit .263 with 25 doubles, 4 triples, 15 homers and 54 RBI in 149 games...

Frank Cacciatore - Hitting Coach, Shreveport

Begins his 2nd season with the Giants organization, serving as Clinton's hitting coach last year...previously coached for the Houston Astros farm system where he was a minor league coach and manager 5 seasons...was manager at Rookie-League Auburn in 1988 and Single-A Asheville in 1990-91, and coach at Triple-A Tucson in 1989 and Single-A Osceola in '92...played outfield 2 seasons for the Detroit Tigers organization, progressing as high as the Double-A level...served as an assistant coach at his alma mater, Florida Southern University, from 1976-82, before being appointed head coach at Palm Beach Junior College in 1983...

Steve Cline - Pitching Coach, Shreveport

Enters his 2nd year as Phoenix's hitting coach ...previously spent 6 years (1974-79) as a pitcher in the San Francisco organization...began his coaching career in 1981 as the pitching coach at Clinton...moved up to Fresno in 1983 and Shreveport in 1984-85...after spending 1986 as a roving pitching instructor, coached Fresno's pitchers to the 1987 California League crown and helped Shreveport to the playoffs as the Captains' pitching coach in 1988-89...was Clinton's pitching coach in 1990, helping the Giants capture 1st-ever Midwest League title in 1991...moved back to Shreveport in 1992, again coaching the Captains into the playoffs...

Keith Comstock - Pitching Coach, Everett

Begins his 2nd year coaching in the Giants organization, after working the 1993 season as the pitching coach at Rookie League Scottsdale...pitched professionally for 16 years, working in the minor league systems of California, Oakland, Detroit, Minnesota, San Francisco, San Diego and Seattle, plus 2 seasons with the Yomiuri Giants (1985 and 1986) of the Japanese League...a San Francisco native...originally selected by the Angels in the 5th round of the 1976 January draft...his Major League appearances came in 1984 (0-0, 8.53 ERA with Minnesota), 1987 (2-0, 2.05 with SF; 0-1, 5.50 with San Diego) and 1989-91 (combined 8-6, 3.07 with Seattle)...

Jim Davenport - Hitting Coach, San Jose

Begins his 2nd straight campaign as San Jose's hitting coach...member of the original San Francisco Giants in 1958, was one of baseball's premier 3rd basemen...played 13 years in the Major Leagues (all with S.F.) from 1958-70, posting a .258 batting average in 1,501 games...won a Gold Glove in 1962 and was selected to the All-Star team that season...voted by fans as 3rd baseman on Giants' 25th Anniversary Dream Team in 1982...remained with the Giants organization after his playing career, managing at Phoenix in 1971-73...served as a coach for San Diego in 1974-75...returned to the Giants as a coach in 1976-82 and as an advance scout in 1983-84...became the Giants manager in 1985, posting a 57-89 record...was the 3rd base coach at Philadelphia in 1988 and at Cleveland in 1989...was an advance scout with Detroit in 1991-92...

Dick Dietz - Manager, San Jose

Posted a 79-57 record in his managerial debut last year at San Jose...after 6 years as a catcher in the Giants system, made it to the big leagues in 1966...played for the Giants from 1966-72, the Dodgers in 1972-73 and the Atlanta Braves in 1973-74...named to the TOPPS Rookie All-Star Team in 1967 and the National League All-Star squad in 1970...homered in his 1st All-Star at bat...member of the Giants' 1971 Western Division championship squad...still holds SF record for RBI by a catcher (107 in 1970)...coached at San Jose in 1990 and 1991 and at Shreveport in '92, seeing his team go to the playoffs in each of those 3 seasons...

Duane Espy - Hitting Coach, Phoenix

A minor league manager, coach or coordinator of hitting since 1979, has been with the Giants organization since 1983...enters his 2nd year as Phoenix's hitting coach...spent 8 seasons (1971-78) as a 2nd baseman and outfielder in the Brewers minor league chain...served as a coach with the Brewers farm clubs in Burlington (Midwest League, 1979-80) and Stockton (California League, 1981-82) before joining the Giants as a coach with Shreveport in 1983...after 3 seasons with the Captains, coached at Phoenix in 1986 and 1987...managed San Jose to Cal League playoffs in 1988 and 1989, named California League Manager of the Year in 1989...managed Phoenix in 1990 and 1991...was the Giants' coordinator of minor league hitting in '92...

Michael Hart - Manager, Everett

Makes his 1st appearance in a Giants' uniform this year as Everett's new manager...has posted a 461-446 managerial record in 8 previous minor league seasons...managed in the Yankees' farm system for 5 years, including a 70-68 finish with Albany-Colonie of the Eastern League in 1993...other minor league managing stints have included Newark (1987) and Hagerstown (1988) with the Orioles, Reading (1989) with the Phillies, and Ft. Lauderdale (1990) and Prince William (1991-92) with the Yankees...attended Alma (MI) College and Kalamazoo (MI) Valley Community College...selected by Montreal in 11th round of 1972 June draft...led Florida State League in bases on balls with 106 in 1973 and again led the Pacific Coast League in walks with 122 in 1979...played 12 seasons professionally in the Expos', Rangers', Royals', Orioles', Yankees' and White Sox' organizations...appeared briefly in the majors with Texas in 1980, batting .250 in 4 plate appearances...

Joel Horlen - Pitching Coach, Phoenix
Begins his 2nd year as the Giants' pitching coach in Phoenix...spent 1992 as the pitching coach at Triple-A Omaha in the Kansas City Royals farm system and also served as a pitching coach in the New York Mets organization from 1987-91 and as a roving pitching instructor with the Cleveland Indians from 1977-78...the former pitcher enjoyed a 12-year Major League career during which he compiled a lifetime record of 116-117, 3.11 ERA with the Chicago White Sox and Oakland Athletics...

Steve Lienhard - Pitching Coach, Clinton
Enters his 2nd campaign as Clinton's pitching coach...pitched in the Giants' farm system 5 seasons (1987-90), advancing as high as the Double-A level...named 1989 California League Pitcher of the Year at Single-A San Jose...was a pitching coach at rookie-league Scottsdale in 1992...

Juan Lopez - Coach, Everett
Starts 5th campaign on Giants' minor league coaching staff, his 1st campaign in Everett...began pro career in 1983, signing with the Cleveland organization as a free agent catcher...played 3 years in that chain before being released...sat out 1986, signed with Houston in 1987, reached Triple-A that year...also played for Houston organization in 1988, spent 1989 with the Giants, splitting time between Clinton and Shreveport...joined Giants field staff in 1990, serving as a coach in extended Spring Training...coached for Scottsdale from 1991-93...

Les Moss - Coordinator of Minor League Pitching
Has served in present capacity since 1991...played with St. Louis, Baltimore and Chicago in an American League career that spanned from 1946-58...after his playing days ended, served as a minor league manager and scout for several organizations...has had a pair of brief stints as a Major League manager...guided the White Sox for 38 games in 1968, subbing for a hospitalized Al Lopez...piloted Detroit for the 1st 53 games of the 1979 season before being replaced by Sparky Anderson...was with the Astros organization from 1982-90, serving as a minor league pitching coach in 1982, Major League pitching coach from 1983-89 and a minor league pitching coach and special assignment scout in 1990...

Jack Mull - Manager, Clinton
Begins his 2nd consecutive and 5th season overall as skipper of the Clinton team...played five years (1969-73) as a catcher, 1st baseman and outfielder in the Chicago Cubs organization...named to the Midwest League All-Star squad in 1969, the Texas League All-Star team in 1970...began managerial career in 1974, leading the Cubs' Bradenton squad to the Gulf League crown...joined the Giants organization in 1975 as a coach at Phoenix, has since managed at every level in the Giants system...served as a Major League coach for the 1985 campaign...

Todd Oakes - Pitching Coach, San Jose
Begins 2nd year as San Jose pitching coach...pitched in the Giants minor league organization for 4 seasons (1983-86)...got as high as Double-A...member of 1985 California League champion Fresno Giants...was pitching coach for Clinton in 1987 and helped San Jose to California League playoffs as pitching coaching in 1988 and 1989...moved to Shreveport in 1990 and 1991 as pitching coach, helping the Captains to Texas League title both seasons...moved to Phoenix as the pitching coach in '92...

Ray Sadecki - Roving Pitching Instructor
Joins Giants organization this season after spending a 4-year stint as pitching coach with Rookie-League Huntington (Chicago Cubs)...was a veteran of 20 big league seasons as a left-handed pitcher with St. Louis (1960-66, 1975), San Francisco (1966-69), New York Mets (1970-74, 1977), Atlanta (1975), Kansas City (1976) and Milwaukee (1976)...recorded a 135-131, 3.78 lifetime mark, including a 20-11 ledger and 3.68 ERA with the Cardinals' 1964 World Champions...appeared in 2 World Series, notching a win over the Yankees in '64 and picking up 1 save in 4 relief outings for the Mets in the 1973 Series vs. Oakland...pitched 3 2-hitters in his career: 1961 vs. the Giants, and 1968 vs. the Dodgers and Astros...

Elias Sosa - Pitching Coach, Scottsdale
Enters his 5th season as a minor league pitching coach, his 1st with the Giants organization...previously coached 2 seasons at West Palm Beach (Expos) in the Rookie League and two campaigns at Sumter (Braves) in Single-A...signed his 1st pro contract as a pitcher with San Francisco in 1968 at the age of 17...played 16 years as a professional, including 12 seasons in the majors with SF (1972-74), Los Angeles (1975-77), Oakland (1978), Montreal (1979-81), Detroit (1982) and San Diego (1983)...finished his ML career with a 59-51 record, 3.32 ERA and 83 saves...best 2 seasons came with the Giants in 1973 (10-4, 3.28 ERA, 18 saves) and A's in 1978 (8-2, 2.64 ERA, 14 saves)...appeared in 2 World Series games in 1977 as a Dodger and pitched in 3 post-season games in 1981 with the Expos...

Glenn Tufts - Hitting Coach, Clinton
Joins the Giants after serving as head coach at Bridgewater (MA) State College the past 8 years...compiled a .747 winning percentage (198-67) during his college tenure...his Bridgewater teams won the last 6 Massachusetts State Conference titles and made appearances in the NCAA Tournament each of those 6 years (1988-93)...was voted 1992 New England Division III College Coach of the Year...that 1992 Bridgewater team finished No. 1 in New England among Division III teams with a 30-6 record...as a player, was selected in the 1st-round by Cleveland in the 1973 June draft (5th pick overall)...played 1st base in the Indians' minor league system from 1973-79...

Elanis Westbrooks - Hitting Coach, Scottsdale
Begins his 1st season as a Giants' minor league coach...served the past 3 years as a scout in the organization...played in the Giants' farm system for 4 seasons as an outfielder from 1987-90, rising to Double-A Shreveport (.208 in 31 games) in his final campaign...originally was the club's 47th pick in the June 1987 draft...attended the University of Texas...

Ron Wotus - Manager, Shreveport
Begins his 2nd season at the helm of Shreveport and 5th as a manager or coach in the Giants farm system....a 16th round selection by the Pittsburgh Pirates in 1979, the former infielder enjoyed an 11-year professional career...saw action with the big club in parts of 1984 and 1985, appearing in 32 games with the Bucs...originally came to the Giants organization in 1988, where he played with the Firebirds for 2 seasons... managed San Jose in 1991 and 1992, winning Manager of the Year honors in 1991 while guiding the Cal League Giants to the playoffs...began his coaching career in 1990 at Clinton...

Giants Minor League Players

ABREU, Jose Manuel — RHP

Born: April 2, 1975, Los Hidalgos, DR **Resides:** Los Hidalgos, DR
Bats: Right **Throws:** Right **Height:** 6-2 **Weight:** 180
How Obtained: Signed by Elvio Jimenez as a free agent, August 7, 1982.
First Pro Year: 1993
Graduated from Escuela Aminta Reyes...single.

Year	Club	W-L	ERA	G	GS	CG	SHO	SV	IP	H	R	ER	BB	SO
1993	Scottsdale	1-1	4.58	22	0	0	0	0	35.1	39	24	18	27	20

ABREU, Juan Carlos — LHP

Born: October 25, 1975, Barquisimeto, Venezuela **Resides:** Etdo Lara, Venezuela
Bats: Left **Throws:** Left **Height:** 6-1 **Weight:** 180
How Obtained: Signed by Luis Rosa as a free agent, January 3, 1993.
First Pro Year: 1993
Graduated from Colegio Nuestra Senora de Altagracia, 1993...single.

Year	Club	W-L	ERA	G	GS	CG	SHO	SV	IP	H	R	ER	BB	SO
1993	Scottsdale	7-0	4.11	12	12	0	0	0	61.1	54	30	28	46	46

ALBRECHT, Andrew Stephen — OF

Born: October 13, 1968 **Resides:** Cherry Hill, NJ
Bats: Left **Throws:** Right **Height:** 6-2 **Weight:** 180
How Obtained: Signed as a free agent, April 3, 1993.
First Pro Year: 1991

Year	Club	AVG	G	AB	R	H	2B	3B	HR	RBI	BB	SO	SB
1991	Oneonta	.208	61	192	37	40	6	4	2	16	40	42	6
1992	Prince William	.209	92	287	43	60	9	3	6	31	36	78	11
1993	San Jose	.259	76	239	33	62	13	4	2	32	29	42	6
Minor League Totals		.226	229	718	113	162	28	11	10	79	105	160	23

ALGUACIL, Jose Luis — IF

Born: August 9, 1972, Caracas, Venezuela **Resides:** Caracas, Venezuela
Bats: Both **Throws:** Right **Height:** 6-2 **Weight:** 175
How Obtained: Signed by Luis Rosa as a free agent, January 3, 1993
First Pro Year: 1991
Graduated from Universidad San Antonio de la Florida, 1988...attended Universidad Sta. Maria...single.

Year	Club	AVG	G	AB	R	H	2B	3B	HR	RBI	BB	SO	SB
1991	DSL-Blue Jays	.175	22	57	5	10	0	0	0	0	8	16	1
1992					—did not play —								
1993	Scottsdale	.241	42	145	28	35	6	1	1	13	6	23	8
Minor League Totals		.229	64	202	32	45	6	1	1	13	14	39	9

ALIMENA, Charles Gordon — IF

Born: January 21, 1972, Sacramento, CA **Resides:** Sacramento, CA
Bats: Left **Throws:** Left **Height:** 6-3 **Weight:** 195
How Obtained: Signed by Doug McMillan as a free agent, July 30, 1990.
First Pro Year: 1990
Graduated from Jesuit (CA) College Preparatory in 1990...single.

Year	Club	AVG	G	AB	R	H	2B	3B	HR	RBI	BB	SO	SB
1990	Everett	.057	14	35	2	2	0	0	0	0	4	6	1
1991	Scottsdale	.253	49	178	19	45	10	2	2	33	20	44	5
1992	Clinton	.218	119	399	39	87	12	1	8	51	42	105	5
1993	Clinton	.249	110	309	36	77	12	0	7	44	38	77	2
Minor League Totals		.229	292	921	96	211	34	3	17	128	104	232	13

ALVAREZ, Ivan **LHP**

Born: May 14, 1970, Havana, Cuba **Resides:** Miami, FL
Bats: Left **Throws:** Left **Height:** 6-3 **Weight:** 220
How Obtained: Giants #9 selection in June, 1993 Draft.
First Pro Year: 1993

Graduated from Espa (Havana, Cuba) High School Preparatory, 1988...attended Fajarda University...member of the 1992-93 Cuban National Baseball Team...single.

Year	Club	W-L	ERA	G	GS	CG	SHO	SV	IP	H	R	ER	BB	SO
1993	Everett	3-4	5.32	10	9	0	0	0	44.0	34	28	26	42	32

ALTMAN, Christopher (Heath) **RHP**

Born: June 2, 1971, Laurinburg, NC **Resides:** Hamlet, NC
Bats: Both **Throws:** Right **Height:** 6-5 **Weight:** 200
How Obtained: Giants #5 selection in June, 1993 Draft. Signed by Gary Robinson.
First Pro Year: 1993

Graduated from Richmond Senior (Rockingham, NC) High School, 1989 and University of North Carolina-Wilmington, 1993 with a degree in criminal justice...single.

Year	Club	W-L	ERA	G	GS	CG	SHO	SV	IP	H	R	ER	BB	SO
1993	Everett	2-5	5.42	15	14	0	0	0	73.0	69	62	44	53	64

ANDERSON, Clark Gregory **RHP**

Born: March 28, 1971, Wichita, TX **Resides:** Portland, OR
Bats: Right **Throws:** Right **Height:** 6-2 **Weight:** 175
How Obtained: Giants #34 selection in June, 1993 Draft. Signed by John Shafer.
First Pro Year: 1993

Graduated from Grant (Portland, OR) High School, 1989...attended Mt. Hood (Portland, OR) Community College and graduated from George Fox College (Newberg, OR), 1993, majoring in physical training...single.

Year	Club	W-L	ERA	G	GS	CG	SHO	SV	IP	H	R	ER	BB	SO
1993	Everett	2-1	5.27	17	1	0	0	0	41.0	49	30	24	7	24

ARD, John Broni **RHP**

Born: June 1, 1967, Las Vegas, NV **Resides:** Sarasota, FL
Bats: Right **Throws:** Right **Height:** 6-5 **Weight:** 220
How Obtained: Acquired from Minnesota with Jimmy Williams for pitcher Steve Bedrosian.

First Pro Year: 1988

Former 1st round selection of the Twins in June, 1988 draft...was on Giants' 40-man roster in 1992-93.

Year	Club	W-L	ERA	G	GS	CG	SHO	SV	IP	H	R	ER	BB	SO
1988	Elizabethton	4-1	1.97	9	8	1	1	0	59.0	40	17	13	26	71
	Kenosha	3-0	1.05	4	3	1	0	0	26.0	14	3	3	4	16
1989	Visalia	13-7	3.29	28	28	4	0	0	186.0	155	87	68	84	153
1990	Orlando	12-9	3.79	29	29	4	1	0	180.0	167	90	76	85	101
1991	Shreveport	9-3	2.74	13	13	4	3	0	88.2	77	31	27	36	58
	Phoenix	3-5	5.78	10	10	1	0	0	62.1	76	42	40	33	30
1992	Phoenix	5-8	4.46	22	19	0	0	0	113.0	130	67	56	69	56
1993	Shreveport	0-0	0.00	3	0	0	0	0	5.0	1	0	0	4	0
Minor League Totals		49-33	3.54	118	110	15	5	0	720.0	660	337	283	341	485

BAINE, David Walter **LHP**

Born: December 24, 1969, Novato, CA **Resides:** Novato, CA
Bats: Left **Throws:** Left **Height:** 6-5 **Weight:** 200
How Obtained: Giants #31 selection in June, 1992 Draft. Signed by Chuck Hensley, Jr.
First Pro Year: 1992

Graduated from San Marin (Novato, CA) High School in 1988...attended College of Marin (CA) and Sonoma State (CA) University...single.

Year	Club	W-L	ERA	G	GS	CG	SHO	SV	IP	H	R	ER	BB	SO
1992	Everett	4-4	6.02	17	9	0	0	0	55.1	61	39	37	39	55
1993	Everett	0-0	0.00	1	1	0	0	0	4.1	2	0	0	3	7
	Clinton	0-1	10.97	3	3	0	0	0	10.2	16	13	13	9	6
Minor League Totals		4-5	6.40	21	13	0	0	0	70.1	79	52	50	51	68

BARRETT, Daniel Scott — C

Born: November 15, 1970, Oregon, OH **Resides:** Oregon, OH
Bats: Right **Throws:** Right **Height:** 6-1 **Weight:** 210
How Obtained: Giants #23 selection in June, 1993 Draft. Signed by Bob Cummings.
First Pro Year: 1993
Attended Purdue University...single.

Year	Club	AVG	G	AB	R	H	2B	3B	HR	RBI	BB	SO	SB
1993	Everett	.259	35	108	14	28	6	1	2	21	10	20	0

BARTON, Shawn Edward — LHP

Born: May 14, 1963, Los Angeles, CA **Resides:** Reading, PA
Bats: Right **Throws:** Left **Height:** 6-3 **Weight:** 195
How Obtained: Signed as a free agent, January 24, 1994.
First Pro Year: 1984

Year	Club	W-L	ERA	G	GS	CG	SHO	SV	IP	H	R	ER	BB	SO
1984	Bend	4-5	2.16	13	8	1	0	0	58.1	46	28	14	24	47
1985	Peninsula	12-4	2.30	22	22	7	5*	0	140.2	108	45	36	43	82
1986	Reading	8-7	3.79	17	17	3	4	0	92.2	92	53	39	41	62
1987	Maine	1-1	4.39	7	4	0	0	1	26.2	25	14	13	15	19
	Reading	6-5	4.92	32	12	3	0	3	82.1	108	50	45	31	53
1988	Jackson	2-4	3.27	22	8	0	0	1	71.2	74	33	26	26	58
	Tidewater	2-2	3.06	19	2	0	0	0	32.1	34	13	11	11	27
1989	Tidewater	0-3	4.28	38	0	0	0	5	33.2	41	22	16	9	27
1990	Tidewater	0-0	5.82	16	0	0	0	0	21.2	27	17	14	10	23
	Greenville	0-1	8.10	15	0	0	0	1	16.2	24	15	15	9	8
1991	Jacksonville	3-3	3.12	14	4	1	1	0	34.2	36	16	12	8	24
	Calgary	2-0	2.61	17	0	0	0	1	31.0	25	11	9	8	22
1992	Calgary	3-5	4.25	30	0	0	0	4	53.0	57	31	25	24	31
	Seattle	0-1	2.92	14	0	0	0	0	12.1	10	5	4	7	4
Minor League Totals		43-40	3.56	262	77	15	10	16	695.1	697	348	275	259	483
ML.Totals		0-1	2.92	14	0	0	0	0	12.1	10	5	4	7	4

BAUMANN, Matthew William — RHP

Born: June 19, 1971, Washington, D.C. **Resides:** Silver Spring, MD
Bats: Right **Throws:** Right **Height:** 6-5 **Weight:** 200
How Obtained: Giants #33 selection in June, 1993 Draft. Signed by Mike Toomey.
First Pro Year: 1993
Graduated from Paint Branch (Burtonsville, MD) High School, 1989...attended University of Maryland...single.

Year	Club	W-L	ERA	G	GS	CG	SHO	SV	IP	H	R	ER	BB	SO
1993	Everett	2-2	6.04	14	0	0	0	0	22.1	13	19	15	27	20

BELLINGER, Clayton Daniel (Clay) — IF

Born: November 18, 1968, Oneota, NY **Resides:** Oneota, NY
Bats: Right **Throws:** Right **Height:** 6-3 **Weight:** 195
How Obtained: Giants #2 selection in June, 1989 Draft. Signed by Ken Parker.
First Pro Year: 1989
Graduated from Oneota (NY) High School in 1986 and Rollins (FL) College in 1990...1991 California League All-Star...single

Year	Club	AVG	G	AB	R	H	2B	3B	HR	RBI	BB	SO	SB
1989	Everett	.204	50	181	28	37	8	1	4	16	19	46	3
1990	Clinton	.217	109	382	52	83	17	4	10	48	28	102	13
1991	San Jose	.258	105	368	65	95	29	2	8	62	53	88	13
1992	Shreveport	.207	126	434	44	90	18	3	13	50	36	80	7
1993	Phoenix	.256	122	407	50	104	20	3	6	49	38	81	7
Minor League Totals		.231	512	1772	239	409	92	13	41	225	174	397	43

BENARD, Marvin L. **OF**

Born: January 20, 1970, Bluefields, Nicaragua **Resides:** Cucahy, CA
Bats: Left **Throws:** Left **Height:** 5-10 **Weight:** 180
How Obtained: Giants #50 selection in June, 1992 Draft. Signed by John Shafer.
First Pro Year: 1992

Graduated from Bell (CA) High School in 1989...attended L.A. Harbor (Wilmington, CA) Community College and Lewis & Clark State College (Lewiston, ID)... named HOWE Sportsdata Midwest League Player of the Week, June 20-26, 1993...single.

Year	Club	AVG	G	AB	R	H	2B	3B	HR	RBI	BB	SO	SB
1992	Everett	.236	64	161	31	38	10	2	1	17	24	39	17
1993	Clinton	.301	112	349	84	105	14	2	5	50	56	66	42
Minor League Totals		.280	176	510	115	143	24	4	6	67	80	105	59

BENNER, Brian Scott **OF**

Born: August 22, 1975, Torrance, CA **Resides:** Mission Viejo, CA
Bats: Right **Throws:** Right **Height:** 6-1 **Weight:** 200
How Obtained: Giants #39 selection in June, 1993 Draft. Signed by Rick Ragazzo.
First Pro Year: 1993

Graduated from Capistrano Valley (CA) High School, 1993...single.

Year	Club	AVG	G	AB	R	H	2B	3B	HR	RBI	BB	SO	SB
1993	Everett	.245	32	110	11	27	3	2	2	14	18	36	2

BOLLENGIER, Jeff David **C**

Born: August 24, 1972, Wakefield, RI **Resides:** Ventura, CA
Bats: Both **Throws:** Right **Height:** 6-1 **Weight:** 200
How Obtained: Signed by George Genovese as a free agent, September 1, 1993.
First Pro Year: 1994

Graduated from Grossmont (CA) High School...attended Santa Barbara City College...single.

BOURGEOIS, Steven James **RHP**

Born: August 4, 1972, Lutcher, LA **Resides:** Paulina, LA
Bats: Right **Throws:** Right **Height:** 6-1 **Weight:** 220
How Obtained: Giants #21 selection in June, 1993 Draft. Signed by Todd Thomas.
First Pro Year: 1993

Graduated Riverside (LA) Academy, 1990...attended Delgado and Hind Community Colleges and Northeast Louisiana State (Monroe, LA) University...named HOWE Sportsdata Northwest League Pitcher of the Week, August 15-21, 1993...single.

Year	Club	W-L	ERA	G	GS	CG	SHO	SV	IP	H	R	ER	BB	SO
1993	Everett	5-3	4.21	15	15	0	0	0	77.0	62	44	36	44	77

BREWINGTON, Jamie Chancellor **RHP**

Born: September 28, 1971, Greeneville, NC **Resides:** Greeneville, NC
Bats: Right **Throws:** Right **Height:** 6-4 **Weight:** 180
How Obtained: Giants #10 selection in June, 1992 Draft. Signed by Mike Toomey.
First Pro Year: 1992

Graduated from J.H. Rose (Greenville, NC) High School in 1989...attended Virginia Commonwealth University...1992 winner of the Bill Parese Award....single.

Year	Club	W-L	ERA	G	GS	CG	SHO	SV	IP	H	R	ER	BB	SO
1992	Everett	5-2	4.33	15	11	1	1	0	68.2	65	40	33	47	63
1993	Clinton	13-5	4.78	26	25	1	0	0	133.2	126	78	71	61	111
Minor League Totals		18-7	4.63	41	36	2	1	0	202.1	191	118	104	108	174

CALCAGNO, Daniel W. — C

Born: March 16, 1968, Hayward, CA **Resides:** San Leandro, CA
Bats: Right **Throws:** Right **Height:** 5-10 **Weight:** 170
How Obtained: Signed by Doug McMillan as a free agent, June 10, 1991.
First Pro Year: 1991

Graduated from San Leandro (CA) High School in 1986...attended Chabot (Hayward, CA) College and Sonoma State (CA) University...single.

Year	Club	AVG	G	AB	R	H	2B	3B	HR	RBI	BB	SO	SB
1991	Everett	.167	4	6	0	1	0	0	0	0	0	1	0
	Clinton	.277	24	47	7	13	3	0	0	5	12	9	0
	San Jose	.000	4	10	1	0	0	0	0	0	1	2	0
1992	Clinton	.230	32	87	14	20	0	0	0	5	13	15	4
	San Jose	.167	39	96	8	16	1	0	0	7	13	14	2
1993	San Jose	.250	25	64	10	16	1	0	0	6	11	8	1
	Shreveport	.500	3	4	1	2	0	0	0	0	1	1	0
	Phoenix	.206	16	34	4	7	1	0	0	2	8	8	1
Minor League Totals		.216	147	348	45	75	6	0	0	25	59	58	8

CANIZARO, Jason Kyle — IF

Born: July 4, 1973, Beaumont, TX **Resides:** Orange, TX
Bats: Right **Throws:** Right **Height:** 5-10 **Weight:** 180
How Obtained: Giants #4 selection, June, 1993 Draft. Signed by Tom Korenek.
First Pro Year: 1993

Graduated from West Orange (TX) State High School, 1991...attended Blinn (TX) Junior College...single.

Year	Club	AVG	G	AB	R	H	2B	3B	HR	RBI	BB	SO	SB
1993	Scottsdale	.261	49	180	34	47	10	*6	3	*41	22	40	12

CASTILLO, Marino Mesa — RHP

Born: March 17, 1971, Los Llanos, DR **Resides:** Boca Chica, DR
Bats: Right **Throws:** Right **Height:** 6-0 **Weight:** 168
How Obtained: Signed by Elvio Jimenez as a free agent September 15, 1989.
First Pro Year: 1990

Year	Club	W-L	ERA	G	GS	CG	SHO	SV	IP	H	R	ER	BB	SO
1990	San Pedro	6-1	0.91	14	0	0	0	3	39.2	19	5	4	8	11
1991	San Pedro	7-0	1.16	25	0	0	0	13	46.2	37	6	6	11	27
1992	Clinton	1-3	6.05	13	0	0	0	1	19.1	23	15	13	5	15
	San Jose	0-3	4.29	10	1	0	0	0	21.0	19	15	10	10	10
1993	Clinton	4-2	3.39	40	0	0	0	6	69.0	64	31	26	19	59
Minor League Totals		18-9	2.71	102	1	0	0	23	195.2	162	72	59	53	122

CAVANAGH, Michael D. (Mike) — C

Born: June 20, 1970, Long Beach, CA **Resides:** Baker City, OR
Bats: Right **Throws:** Right **Height:** 6-0 **Weight:** 205
How Obtained: Giants #49 selection in June, 1992 Draft. Signed by John Shafer.
First Pro Year: 1992

Graduated from Baker (OR) High School in 1988...attended Linfield (OR) College...single.

Year	Club	AVG	G	AB	R	H	2B	3B	HR	RBI	BB	SO	SB
1992	Everett	.173	33	75	7	13	3	0	1	8	4	16	1
1993	Clinton	.241	39	87	13	21	5	0	4	16	15	30	0
	Shreveport	.571	4	7	3	4	1	0	1	3	1	2	0
Minor League Totals		.225	76	169	23	38	9	0	6	27	20	48	1

CECERE, Michael **C**

Born: December 5, 1970, Brooklyn, NY **Resides:** Lakeland, FL
Bats: Right **Throws:** Right **Height:** 6-0 **Weight:** 190
How Obtained: Giants #53 selection in June, 1993 Draft. Signed by Bob Gardner.
First Pro Year: 1993

Graduated from St. Thomas Aquinas (FL) High School, 1989 and Rollins (FL) College, 1993...single.

Year	Club	AVG	G	AB	R	H	2B	3B	HR	RBI	BB	SO	SB
1993	Everett	.218	47	133	19	29	3	1	4	18	41	27	2

CHIMELIS, Joel **IF**

Born: July 27, 1967, Brooklyn, NY **Resides:** Brooklyn, NY
Bats: Right **Throws:** Right **Height:** 6-0 **Weight:** 165
How Obtained: A's #11 selection in June, 1988 Draft. Acquired from Oakland July 4, 1991 for a player to be named later (Steve Callahan, 1992).
First Pro Year: 1988

Graduated Eastern District (Brooklyn, NY) High School...attended Howard Junior College and the University of Texas...named 1992 National League Double-A All-Star and 1992 Texas League All-Star...Pacific Coast League Player of the Week July 26-August 1, 1992...named HOWE Sportsdata Pacific Coast League Player of the Week, June 28-July 4, 1993....married.

Year	Club	AVG	G	AB	R	H	2B	3B	HR	RBI	BB	SO	SB
1988	So. Oregon	.276	61	225	40	62	8	0	1	28	31	35	14
1989	Modesto	.190	69	211	18	40	1	0	1	14	33	41	2
1990	Reno	.280	85	343	58	96	12	9	2	47	31	36	20
	Modesto	.346	46	188	29	65	14	1	2	23	18	20	10
1991	Huntsville	.214	68	238	26	51	10	2	1	16	18	30	4
	San Jose	.246	42	126	19	31	5	1	0	14	16	22	9
1992	Shreveport	.319	75	279	47	89	13	1	9	32	18	34	6
	Phoenix	.303	49	185	26	56	9	3	1	23	5	24	1
1993	Shreveport	.202	36	114	10	23	5	0	6	18	8	14	3
	Phoenix	.309	80	262	40	81	14	3	13	46	22	41	4
Minor League Totals		.274	611	2,171	313	594	91	20	36	261	200	297	73

CLEMENS, Troy Alan **C**

Born: January 12, 1968, Toledo, OH **Resides:** Boulder City, NV
Bats: Left **Throws:** Right **Height:** 6-0 **Weight:** 205
How Obtained: Signed by the Giants as a free agent, April 3, 1992.
First Pro Year: 1988

Graduated from Boulder City (CO) High School in 1986 and Foothill Junior College in 1988...single.

Year	Club	AVG	G	AB	R	H	2B	3B	HR	RBI	BB	SO	SB
1988	Bradenton	.135	15	37	1	5	0	0	0	5	4	5	1
1989	Peoria	.267	47	146	18	39	6	2	1	26	12	19	4
1990	Springfield	.272	105	316	37	86	16	2	2	40	30	44	0
1991	Reno	.224	69	152	22	34	5	0	2	19	30	21	0
1992	San Jose	.264	65	159	12	42	8	1	0	20	12	27	0
	Shreveport	.167	3	6	0	1	0	0	0	1	0	2	0
1993	San Jose	.291	96	306	36	89	15	1	0	31	35	34	1
Minor League Totals		.264	400	1,122	126	296	50	6	5	142	123	152	6

COOKSON, Brent Adam **OF**

Born: September 7, 1969, Van Nuys, CA **Resides:** Santa Paula, CA
Bats: Right **Throws:** Right **Height:** 5-10 **Weight:** 190
How Obtained: Signed by the Giants as a free agent, January 27, 1992.
First Pro Year: 1991

Graduated from Santa Paula (CA) High School in 1987...attended Long Beach (CA) State University...single.

Year	Club	AVG	G	AB	R	H	2B	3B	HR	RBI	BB	SO	SB
1991	Scottsdale A's	.000	1	1	0	0	0	0	0	0	0	1	0
	So. Oregon	.000	6	9	0	0	0	0	0	0	0	7	0
1992	Clinton	.214	46	145	30	31	5	1	8	20	22	48	9
	San Jose	.290	68	255	44	74	7	4	12	49	25	69	9
1993	San Jose	.256	67	234	43	60	10	1	17	50	43	73	14
Minor League Totals		.256	188	644	117	165	22	6	37	119	90	288	32

CORDERO, Pablo Ubiera — OF

Born: June 24, 1973, Paraje San Miguel del Seybo, DR **Resides:** El Seybo, DR
Bats: Right **Throws:** Right **Height:** 5-11 **Weight:** 162
How Obtained: Signed by Elvio Jimenez as a free agent, September 7, 1991.
First Pro Year: 1992

Graduated from Escuela San Miguel, 1991...single.

Year	Club	AVG	G	AB	R	H	2B	3B	HR	RBI	BB	SO	SB
1992	S.P. de Macoris	.235	45	183	31	43	8	2	1	24	23	38	10
1993	Scottsdale	.290	29	107	10	31	2	3	0	14	2	18	4
Minor League Totals		.255	74	290	41	74	10	5	1	38	25	56	14

CRUZ, Deivi — IF

Born: November 6, 1975, Bani, DR **Resides:** Nizao de Bani, DR
Bats: Right **Throws:** Right **Height:** 5-11 **Weight:** 160
How Obtained: Signed by Luis Rosa as a free agent, April 23, 1993.
First Pro Year: 1993

Year	Club	AVG	G	AB	R	H	2B	3B	HR	RBI	BB	SO	SB
1993	Scottsdale	.341	28	82	8	28	3	0	0	15	4	5	3

DAVENPORT, Adell Jr. — IF

Born: July 16, 1967, Greenville, MS **Resides**: Greenville, MS
Bats: Right **Throws:** Right **Height:** 5-11 **Weight:** 195
How Obtained: Giants #18 selection in June, 1988 draft. Signed by Ken Parker.
First Pro Year: 1988

Graduated from Greenville (MS) High School in 1985...attended Southern (LA) University...named 1992 Texas League Post-Season All-Star...1992 Double-A All-Star and All-Star Game MVP...1992 Topps Minor League Player of the Month for August...1990 California League All-Star (reserve)...1990 CL Post-Season All-Star (honorable mention)...married.

Year	Club	AVG	G	AB	R	H	2B	3B	HR	RBI	BB	SO	SB
1988	Everett	.236	61	229	40	54	14	1	5	29	31	65	0
1989	Clinton	.236	128	436	50	103	15	2	14	65	35	98	1
1990	San Jose	.251	132	495	76	124	20	5	17	66	46	108	3
1991	San Jose	.289	67	242	34	70	16	0	6	42	40	61	1
1992	Shreveport	.286	124	441	54	126	31	5	19	*88	28	77	2
1993	Shreveport	.262	103	370	43	97	21	0	15	62	29	73	4
	Phoenix	.300	14	40	5	12	1	0	2	8	3	10	0
Minor League Totals		.260	629	2,253	302	586	118	13	78	360	212	492	11

DAVIS, Matthew Howard (Matt) — IF

Born: May 28, 1968, Chico, CA **Resides**: Chico, CA
Bats: Both **Throws:** Right **Height:** 6-3 **Weight:** 185
How Obtained: Signed by Rick Ragazzo as a free agent, July 12, 1990.
First Pro Year: 1990

Graduated from Chico (CA) High School in 1985...graduated from Butte (CA) Community College in 1985 and University of California-Riverside in 1990...1992 California League All-Star...single.

Year	Club	AVG	G	AB	R	H	2B	3B	HR	RBI	BB	SO	SB
1990	Everett	.270	39	141	23	38	9	0	4	18	14	21	8
1991	Clinton	.269	121	398	62	107	26	4	6	64	71	49	3
1992	San Jose	.275	123	415	67	114	17	6	1	67	84	75	9
	Phoenix	.292	6	24	3	7	1	0	0	4	0	3	0
1993	Shreveport	.270	131	423	44	114	25	0	4	42	52	64	3
Minor League Totals		.271	420	1401	199	380	78	10	15	195	221	212	23

DAVIS, Melvin Oscar **OF**

Born: October 15, 1971, San Pedro de Macoris, DR **Resides:** San Pedro de Macoris, DR

Bats: Right **Throws:** Right **Height:** 5-11 **Weight:** 165

How Obtained: Signed by Elvio Jimenez as a free agent, June 16, 1991.

First Pro Year: 1992

Attended Escuela Sor Ana Nola...single.

Year	Club	AVG	G	AB	R	H	2B	3B	HR	RBI	BB	SO	SB
1991	S.P. de Macoris					-Statistics unavailable-							
1992	S.P. de Macoris	.234	54	201	37	47	5	3	3	36	48	34	14
1993	Scottsdale	.259	23	85	12	22	1	3	0	8	5	14	6
	Everett	.146	26	96	12	14	1	0	2	9	12	29	9
Minor League Totals		.217	103	382	71	83	7	6	5	53	65	77	29

DAY, Steven Lee **LHP**

Born: July 31, 1970, Denver, CO **Resides:** Grand Junction, CO

Bats: Left **Throws:** Left **Height:** 6-0 **Weight:** 185

How Obtained: Giants #22 selection in June, 1993 Draft. Signed by Joe Strain.

First Pro Year: 1993

Graduated from Rocky Mountain (CO) High School, 1988 and Mesa State (CO) College, 1993, majoring in recreational management...1993 Northwest League All-Star...finished 2nd in NWL Rolaids Relief Man Point Standings...married (Jenny).

Year	Club	W-L	ERA	G	GS	CG	SHO	SV	IP	H	R	ER	BB	SO
1993	Everett	*9-2	1.79	30	0	0	0	7	45.1	35	14	9	21	47

DENBOW, Don Ashley **OF**

Born: April 30, 1973, Midland, TX **Resides:** Corsicana, TX

Bats: Right **Throws:** Right **Height:** 6-4 **Weight:** 215

How Obtained: Giants #3 selection, June, 1993 Draft. Signed by Tom Korenek.

First Pro Year: 1993

Graduated from Corsicana (TX) High School, 1991...attended Blinn (TX) Junior College...named 1993 *Baseball America* Junior College Player of the Year...led all Arizona League outfielders with .983 fielding percentage...single.

Year	Club	AVG	G	AB	R	H	2B	3B	HR	RBI	BB	SO	SB
1993	Scottsdale	.200	39	130	27	26	7	1	2	17	24	57	4

DOTOLO, Christopher Lawrence (Chris) **IF**

Born: October 1, 1968, Milwaukee, WI **Resides:** Norfolk, VA

Bats: Right **Throws:** Right **Height:** 6-0 **Weight:** 185

How Obtained: Signed by Mike Toomey as a free agent, July 29, 1991.

First Pro Year: 1991

Graduated from Norfolk (VA) Acadamy in 1986 and Virginia Wesleyan (Virginia Beach, VA) College in 1991...single.

Graduated from

Year	Club	AVG	G	AB	R	H	2B	3B	HR	RBI	BB	SO	SB
1991	Scottsdale	.179	13	39	4	7	1	0	0	5	4	12	3
	Clinton	.125	3	8	2	1	1	0	0	1	0	2	0
1992	Clinton	.246	66	199	15	49	7	0	0	13	18	55	2
1993	San Jose	.197	58	157	17	31	9	0	0	22	23	36	1
Minor League Totals		.218	140	403	40	88	18	0	0	41	45	108	6

DOUR, Brian Lee **RHP**

Born: January 8, 1967, Jacksonville, IL **Resides:** Virginia, IL

Bats: Right **Throws:** Right **Height:** 6-3 **Weight:** 190

How Obtained: Giants #5 selection in June, 1989 Draft. Signed by Richie Klaus.

First Pro Year: 1989

Graduated from Beardstown (IL) High School in 1985...graduated from Bradley (IL) University in 1989...1993 California League (North) All-Star...single.

Year	Club	W-L	ERA	G	GS	CG	SHO	SV	IP	H	R	ER	BB	SO
1989	Everett	1-1	2.40	4	2	0	0	0	15.0	11	7	4	2	11
	Clinton	2-5	2.98	10	10	0	0	0	57.1	59	22	19	13	32
1990	San Jose	6-6	4.03	25	24	1	1	0	127.1	133	85	57	41	77
1991	San Jose	1-0	1.96	4	3	0	0	0	18.1	16	6	4	4	12
1992						-Injured. did not pitch-								
1993	San Jose	4-0	1.52	18	0	0	0	10	29.2	21	5	5	6	16
Minor League Totals		14-12	3.23	61	39	1	1	10	247.2	240	125	89	66	148

DRUMM, Douglas Howard — RHP

Born: May 25, 1971, Albany, NY **Resides:** Albany, NY
Bats: Right **Throws:** Right **Height:** 6-2 **Weight:** 190
How Obtained: Giants #18 selection in June, 1993 Draft. Signed by Alan Marr.
First Pro Year: 1993

Graduated from Albany (NY) High School, 1989 and Rensselear Polytechnic Institute, 1993 with a civil engineering major...single.

Year	Club	W-L	ERA	G	GS	CG	SHO	SV	IP	H	R	ER	BB	SO
1993	Everett	1-0	8.22	20	4	0	0	0	38.1	48	44	35	36	39

EALY, Tracey H. — OF

Born: July 8, 1971, Las Vegas, NV **Resides:** Las Vegas, NV
Bats: Right **Throws:** Right **Height:** 5-11 **Weight:** 180
How Obtained: Minor League Rule 5 Draft selection (from Kansas City) December 7, 1992...St. Louis' #7 selection in June, 1989 Draft.
First Pro Year: 1989

Graduated from Chapparral (Las Vegas, NV) High School in 1989...single.

Year	Club	AVG	G	AB	R	H	2B	3B	HR	RBI	BB	SO	SB
1989	Peoria (AZ)	.242	47	157	37	38	2	0	0	16	18	33	17
1990	Johnson City	.276	57	214	33	59	8	0	2	18	27	58	17
1991	Savannah	.224	112	380	48	85	11	2	1	28	48	85	31
1992	Eugene	.279	17	61	11	17	3	1	1	12	9	19	8
	Appleton	.284	40	148	22	42	6	0	4	13	10	32	16
1993	Clinton	.253	122	396	60	100	13	5	8	65	36	93	24
Minor League Totals		.252	395	1,356	211	341	43	8	16	152	148	320	113

EHMANN, Kurt Robert — IF

Born: August 18, 1970, Long Beach, CA **Resides:** Ukiah, CA
Bats: Right **Throws:** Right **Height:** 6-1 **Weight:** 185
How Obtained: Giants #4 selection in June, 1992 Draft. Signed by Gene Thompson.
First Pro Year: 1992

Graduated from Corona Del Mar (CA) High School in 1988...attended Arizona State University...1993 California League (North) All-Star and named to shortstop on the California League All-Star Team...led all California League shortstops with .944 fielding percentage...played for the Maui Stingrays of the 1993 Hawaiian Winter League...single.

Year	Club	AVG	G	AB	R	H	2B	3B	HR	RBI	BB	SO	SB
1993	Everett	.265	64	215	25	57	9	0	2	20	31	51	6
	San Jose	.262	123	439	81	115	20	1	5	57	75	69	12
Minor League Totals		.263	187	654	106	172	29	1	7	77	106	120	18

FLOREZ, Timothy Rey — IF

Born: July 23, 1969, Salt Lake City, UT **Resides:** Goleta, CA
Bats: Right **Throws:** Right **Height:** 5-10 **Weight:** 170
How Obtained: Giants #23 selection (25th round) in June, 1991 Draft. Signed by Gene Thompson.
First Pro Year: 1991

Graduated from Dos Puebles (Goleta, CA) High School in 1987 and Glendale (AZ) Community College in 1989...attended Grand Canyon (Phoenix, AZ) University ...single.

FLOREZ (Continued)

Year	Club	AVG	G	AB	R	H	2B	3B	HR	RBI	BB	SO	SB
1991	Everett	.249	59	193	33	48	8	4	0	25	12	33	7
1992	Clinton	.233	81	292	39	68	12	2	2	25	30	54	20
	San Jose	.244	38	131	15	32	6	1	1	17	4	21	3
1993	Shreveport	.255	106	318	33	81	17	2	1	26	16	43	3
Minor League Totals		.245	284	934	120	229	43	9	4	93	62	151	33

FONVILLE, Chad Everette **IF**

Born: March 5, 1971, Jacksonville, NC **Resides:** Midway Park, NC
Bats: Both **Throws:** Right **Height:** 5-6 **Weight:** 155
How Obtained: Giants #11 selection in June, 1992 Draft. Signed by Gary Robinson.
First Pro Year: 1992

Graduated from White Oak (NC) High School in 1992...attended Louisburg (NC) Junior College...36 SBs, 4th among all short-season clubs...named HOWE Sportsdata Midwest League Player of the Week, July 25-31, 1993...1993 Midwest League (South) All-Star & named to MWL Post-Season All-Star Team...named No. 6 prospect in *Baseball America's* top-10 Midwest League prospects...played for Maui Stingrays of 1993 Hawaiian Winter League...single.

Year	Club	AVG	G	AB	R	H	2B	3B	HR	RBI	BB	SO	SB
1992	Everett	.273	63	260	56	71	9	1	1	33	31	39	36
1993	Clinton	.306	120	447	80	137	16	10	1	44	40	48	52
Minor League Totals		.294	183	707	136	208	25	11	2	77	71	87	88

FRANKO, Kristin N. **LHP**

Born: September 26, 1970, Roswell, NM **Resides:** Cumberland, OH
Bats: Left **Throws:** Left **Height:** 6-0 **Weight:** 185
How Obtained: Giants #12 selection in June, 1993 Draft. Signed by Tony Michalak.
First Pro Year: 1993

Graduated from Ohio University, 1993...named HOWE Sportsdata Northwest League Pitcher of the Week, July 25-31...1.47 ERA 5th-lowest mark among all short-season leagues...did not allow a HR in 286 AB in 1993...single.

Year	Club	W-L	ERA	G	GS	CG	SHO	SV	IP	H	R	ER	BB	SO
1993	Everett	5-0	1.47	13	12	0	0	0	79.1	59	15	13	25	72

GALARZA, Joel Lemuel **C**

Born: October 14, 1973, Humacao, Puerto Rico **Resides:** Yabucoa, Puerto Rico
Bats: Right **Throws:** Right **Height:** 5-11 **Weight:** 200
How Obtained: Giants #13 selection, June 1993 Draft. Signed by Luis Rosa.
First Pro Year: 1993

Led Arizona League with .530 slugging percentage...reached base 4 times via catchers interference, most in professional baseball...named 1993 Arizona League All Star...single.

Year	Club	AVG	G	AB	R	H	2B	3B	HR	RBI	BB	SO	SB
1993	Everett	.326	42	132	26	43	12	3	3	26	17	26	4

GAMBS, Chris M. **RHP**

Born: October 26, 1973, San Jose, CA **Resides:** Richmond, CA
Bats: Right **Throws:** Right **Height:** 6-2 **Weight:** 210
How Obtained: Giants #2 selection (4th round) in June, 1991 Draft. Signed by Doug McMillan.
First Pro Year: 1991

Graduated from Monte Vista (Danville, CA) High School in 1991...named Northern California High School Player of the Year...played for Maui Stingrays in the 1993 Hawaiian Winter League...single.

Year	Club	W-L	ERA	G	GS	CG	SHO	SV	IP	H	R	ER	BB	SO
1991	Scottsdale	1-5	8.37	13	8	0	0	0	47.1	65	51	44	34	36
1992	Clinton	5-10	5.63	26	26	0	0	0	134.1	119	101	84	101	98
1993	Clinton	9-5	4.02	21	21	0	0	0	112.0	100	56	50	76	82
Minor League Totals		15-20	5.46	60	55	0	0	0	293.2	284	208	178	211	216

GARDELLA, Michael J. — LHP

Born: January 18, 1967, Bronx, NY **Resides:** Sapulpa, OK
Bats: Left **Throws:** Left **Height:** 5-10 **Weight:** 195
How Obtained: Originally signed as Yankees #13 selection, June, 1989 Draft. Signed by Dick Tidrow. Claimed off waiver by Cleveland May 19, 1992. Signed by Giants as free agent August 3, 1993.
First Pro Year: 1989

1989 New York-Penn League All-Star and All-Star Game MVP...tied Carolina League record with 30 saves in 1990...1990 CL All-Star...graduated from Oklahoma State University, 1989...single.

Year	Club	W-L	ERA	G	GS	CG	SHO	SV	IP	H	R	ER	BB	SO
1989	Oneonta	2-0	1.67	28	0	0	0	*19	37.2	23	8	7	15	66
1990	Pr. William	4-3	2.01	62	0	0	0	*30	71.2	61	18	16	31	86
1991	Albany	4-5	3.82	53	0	0	0	11	77.2	70	37	33	55	76
1992	Albany	3-1	2.00	15	0	0	0	5	18.0	18	4	4	10	18
	Canton-Akron	2-2	3.60	33	3	0	0	7	55.0	43	30	22	32	45
1993	Canton-Akron	2-1	4.37	21	0	0	0	4	22.2	26	14	11	22	14
	Shreveport	0-0	1.04	5	0	0	0	1	8.2	4	1	1	3	11
Minor League Totals		17-12	2.87	217	3	0	0	77	291.1	245	112	93	168	316

GOGOLEWSKI, Douglas C. — RHP

Born: June 8, 1965, Detroit, MI **Resides:** Brighton, MI
Bats: Right **Throws:** Right **Height:** 6-2 **Weight:** 195
How Obtained: Signed as a free agent, December 16, 1993.
First Pro Year: 1987

Year	Club	W-L	ERA	G	GS	CG	SHO	SV	IP	H	R	ER	BB	SO
1987	Oneonta	3-7	6.63	15	14	0	0	0	73.1	81	73	54	51	62
1988	Prince William	1-9	7.71	13	12	2	0	0	58.1	60	60	50	53	38
	Ft. Lauderdale	4-2	3.28	8	8	1	0	0	49.1	44	23	18	28	33
1989	Ft. Lauderdale	6-12	3.63	23	21	2	1	0	131.1	140	71	53	49	73
1990	Ft. Lauderdale	5-9	4.67	16	16	2	0	0	88.2	87	58	46	50	88
	Albany	1-3	13.81	5	5	0	0	0	14.1	17	24	22	19	21
1991	Tampa	2-1	2.37	6	3	0	0	0	19.0	11	7	5	5	21
	Ft. Lauderdale	0-1	3.00	1	1	0	0	0	3.0	3	1	1	0	5
1992	Ft. Lauderdale	0-5	3.52	37	0	0	0	17	46.0	36	21	18	18	38
	Albany	0-0	9.45	6	0	0	0	1	6.2	9	7	7	2	6
1993	Albany	4-1	2.21	13	0	0	0	1	20.1	20	7	5	4	10
	Columbus	5-3	4.38	28	0	0	0	3	51.1	63	32	25	14	32
Minor League Totals		31-39	4.87	171	80	7	1	22	561.2	571	384	304	293	427

GOMEZ, Marcial Eddy — RHP

Born: March 1, 1972, Camaguey, Cuba **Resides:** Hialeah, FL
Bats: Right **Throws:** Right **Height:** 6-4 **Weight:** 200
How Obtained: Giants #11 selection (13th round) in June, 1991 Draft. Signed by Tom Zimmer.
First Pro Year: 1991

Graduated from Christopher Columbus (Miami, FL) High School in 1991...1992 Arizona League All-Star...single.

Year	Club	W-L	ERA	G	GS	CG	SHO	SV	IP	H	R	ER	BB	SO
1991	Scottsdale	1-6	10.45	9	6	0	0	0	31.0	53	37	36	19	16
1992	Scottsdale	5-0	0.30	20	0	0	0	7	29.2	23	8	1	12	31
1993						-Injured, did not pitch-								
Minor League Totals		6-6	5.49	29	6	0	0	7	60.2	76	45	37	31	47

GRANDE, Marc David — RHP

Born: January 30, 1971, Rome, NY **Resides:** Rome, NY
Bats: Right **Throws:** Right **Height:** 5-10 **Weight:** 180
How Obtained: Signed as a free agent by Tom Zimmer, June 10, 1993.
First Pro Year: 1993

Graduated from Rome (NY) Free Academy, 1989...attended Florida International University...single.

GRANDE (Continued)

Year	Club	W-L	ERA	G	GS	CG	SHO	SV	IP	H	R	ER	BB	SO
1993	Everett	3-3	3.88	21	1	0	0	0	48.2	43	27	21	38	59
	Clinton	0-0	7.71	2	0	0	0	0	2.1	3	4	2	3	1
Minor League Totals		3-3	4.06	23	1	0	0	0	51.0	46	31	23	41	60

GRIFFITHS, Brian David — RHP

Born: May 29, 1968, Portland, OR **Resides:** Milwaukie, OR
Bats: Right **Throws:** Right **Height:** 6-2 **Weight:** 190
How Obtained: Houston's #9 selection in June, 1988 Draft. Signed by Dan Huston. Traded to Florida Marlins with Hector Carrasco in exchange for Tom Edens, November 17, 1992. Traded to Giants in exchange for Andres Santana, March 31, 1993.
First Pro Year: 1988
Graduated from Milwaukie (OR) High School, 1986...attended Mt. Hood (OR) Community College...single.

Year	Club	W-L	ERA	G	GS	CG	SHO	SV	IP	H	R	ER	BB	SO
1988	GC Astros	2-6	2.95	14	7	0	0	0	55.0	46	26	18	16	43
1989	Asheville	6-9	6.14	22	22	0	0	0	110.0	125	85	75	76	95
1990	Osceola	5-10	4.81	28	23	0	0	0	129.0	129	88	69	75	79
1991	Osceola	4-3	1.92	18	8	0	0	0	61.0	43	18	13	17	44
1992	Jackson	3-9	3.80	17	17	0	0	0	97.0	95	52	41	42	91
1993	Shreveport	5-11	4.85	24	23	1	0	0	133.2	152	85	72	68	83
Minor League Totals		25-48	4.43	123	100	1	0	0	585.2	590	354	288	294	435

GULSETH, Mark Kevin — IF

Born: November 12, 1971, Detroit Lakes, MI **Resides:** Callaway, MN
Bats: Left **Throws:** Right **Height:** 6-4 **Weight:** 200
How Obtained: Giants #19 selection, June 1993 Draft. Signed by Bob Cummings.
First Pro Year: 1993
Graduated from Detroit Lakes (MN) Senior High School, 1990...attended University of New Mexico...single.

Year	Club	AVG	G	AB	R	H	2B	3B	HR	RBI	BB	SO	SB
1993	Everett	.240	60	196	29	47	10	0	7	35	36	50	0

GUMP, Christopher Patrick — IF

Born: October 14, 1970, Tucson, AZ **Resides:** Phoenix, AZ
Bats: Right **Throws:** Right **Height:** 5-11 **Weight:** 185
How Obtained: Giants #17 selection, June 1993 Draft. Signed by Gene Thompson.
First Pro Year: 1993
Attended Mesa (AZ) Community College and University of Arizona...single.

Year	Club	AVG	G	AB	R	H	2B	3B	HR	RBI	BB	SO	SB
1993	Everett	.253	21	75	4	19	3	0	0	4	4	18	0

HARTWELL, Edwin Daryl — OF

Born: August 14, 1971, Pontiac, MI **Resides:** Ft. Worth, TX
Bats: Left **Throws:** Right **Height:** 6-0 **Weight:** 200
How Obtained: Signed as a free agent, June 12, 1993.
First Pro Year: 1993
Graduated from Ft. Worth (TX) Country Day High School, 1989 and the University of Notre Dame (IN), 1993...single.

Year	Club	AVG	G	AB	R	H	2B	3B	HR	RBI	BB	SO	SB
1993	Scottsdale	.382	19	68	17	26	4	2	0	4	16	10	2
	Everett	.226	32	93	17	21	5	1	3	14	26	18	2
Minor League Totals		.292	51	161	34	47	9	3	3	18	42	28	4

HECHT, Steven James — IF/OF

Born: November 12, 1966, Tulsa, OK **Resides:** Rhinelander, WI
Bats: Left **Throws:** Right **Height:** 5-10 **Weight:** 170
How Obtained: Giants #5 selection, June 1987 Draft. Signed by Bill Parese...Traded to Montreal as the PTBNL in exchange for rhp Andy McGaffigan, June 26, 1990...re-signed as a free agent by Giants March 29, 1993.
First Pro Year: 1988

Graduated from Union (Tulsa, OK) High School, 1987 and Oral Roberts University, 1987...member of the 1987 silver medal Pan-American Baseball Team...1989 California League All-Star Game MVP...named California League All-Star 2B, 1989...married.

Year	Club	AVG	G	AB	R	H	2B	3B	HR	RBI	BB	SO	SB
1988	Everett	.159	13	44	8	7	1	0	0	4	6	7	7
	Fresno	.255	52	204	40	52	7	1	1	12	25	32	42
1989	San Jose	.265	127	501	83	133	17	*8	3	43	52	57	56
	Phoenix	.444	3	9	3	4	1	0	0	0	1	0	2
1990	Shreveport	.300	64	200	37	60	12	7	2	27	13	15	12
	Indianapolis	.254	58	197	21	50	12	2	2	13	7	32	11
1991	Indianapolis	.243	89	210	34	51	8	2	4	26	12	51	9
1992	Harrisburg	.257	100	269	46	69	13	5	1	17	31	35	17
1993	Shreveport	.298	49	168	25	50	8	6	3	11	11	25	5
	Phoenix	.314	48	169	27	53	8	1	2	20	20	23	9
Minor League Totals		.268	573	1,971	324	529	87	32	18	173	178	277	170

HECKMAN, Andrew (Andy) — LHP

Born: October 17, 1971, Flushing, NY **Resides**: Pine Bush, NY
Bats: Right **Throws:** Left **Height:** 6-3 **Weight:** 175
How Obtained: Giants #32 selection in June, 1992 Draft. Signed by Gary Robinson.
First Pro Year: 1992

Graduated from Pine Bush (NY) High School in 1989...attended Allegany (Cumberland, MD) College and the University of North Carolina-Charlotte...single.

Year	Club	W-L	ERA	G	GS	CG	SHO	SV	IP	H	R	ER	BB	SO
1992	Everett	2-3	2.68	22	2	0	0	2	40.1	26	12	12	14	39
1993	Clinton	2-1	1.74	11	1	0	0	0	20.2	18	6	4	4	24
	San Jose	5-1	2.44	30	0	0	0	7	59.0	45	20	16	23	40
Minor League Totals		9-5	2.40	63	3	0	0	9	120.0	89	38	32	41	103

HENRIKSON, Daniel A. — LHP

Born: September 12, 1968, Minot ND **Resides:** Everett, WA
Bats: Left **Throws:** Right **Height:** 6-0 **Weight:** 185
How Obtained: Giants #41 selection, June 1987. Signed by John Shafer. Re-signed by Giants as a free agent March 29, 1993.
First Pro Year: 1989

Graduated from Richland (WA) High School, 1987...attended Clark (WA) Junior College and Spokane Falls (WA) Junior College...single.

Year	Club	W-L	ERA	G	GS	CG	SHO	SV	IP	H	R	ER	BB	SO
1989	Everett	2-2	4.13	24	0	0	0	3	52.1	42	26	24	43	50
1990	Bend	*4-1	3.92	7	7	0	0	0	43.2	51	26	19	23	37
	Everett	*6-2	2.45	8	8	1	0	0	58.2	52	17	16	16	40
1991	Clinton	12-8	2.56	29	26	3	2	0	162.0	141	61	46	68	150
1992	Clinton	1-0	2.13	3	2	0	0	0	12.2	12	3	3	1	2
	San Jose	0-2	3.18	7	10	0	0	0	11.1	16	6	4	3	6
1993	Clinton	3-2	2.65	12	4	0	0	0	34.0	27	14	10	17	27
Minor League Totals		28-17	2.94	90	57	4	2	3	373.2	341	153	122	171	312

HICKS, Charles D. — RHP

Born: June 20, 1969, Gadsden, AL **Resides:** Gadsden, AL
Bats: Right **Throws:** Right **Height:** 6-7 **Weight:** 230
How Obtained: Giants #35 selection in June, 1992 Draft. Signed by Elanis Westbrooks.

First Pro Year: 1992

Graduated from Gadsden (AL) High School in 1987...attended Birmingham Southern (AL) College...single.

Year	Club	W-L	ERA	G	GS	CG	SHO	SV	IP	H	R	ER	BB	SO
1992	Everett	3-3	6.52	21	5	0	0	0	51.0	49	31	27	36	51
1993	San Jose	5-4	5.27	36	0	0	0	7	68.1	63	48	40	42	48
Minor League Totals		8-7	5.05	57	5	0	0	7	119.1	112	79	67	78	99

HYDE, Richard B. — RHP

Born: December 24, 1968, Champaign, IL **Resides:** Champaign, IL
Bats: Right **Throws:** Right **Height:** 6-0 **Weight:** 175
How Obtained: Giants #28 selection (30th round) in June, 1991 Draft. Signed by Bob Cummings.

First Pro Year: 1991

Graduated from Centennial (Champaign, IL) High School in 1987...attending University of Illinois-Champaign...Academic All-American at U of I...single.

Year	Club	W-L	ERA	G	GS	CG	SHO	SV	IP	H	R	ER	BB	SO
1991	Everett	3-3	4.42	26	0	0	0	7	36.2	37	20	18	8	25
1992	Clinton	0-0	0.00	8	0	0	0	3	7.0	3	0	0	1	1
	San Jose	6-2	4.03	37	4	0	0	1	82.2	81	42	37	33	43
1993	San Jose	2-0	4.79	23	1	0	0	2	47.0	59	31	25	14	34
Minor League Totals		11-5	4.15	94	5	0	0	13	173.1	180	93	80	56	103

JENKINS, Brett Stanley — IF

Born: April 5, 1970, Sacramento, CA **Resides:** Rancho Cordova, CA
Bats: Right **Throws:** Right **Height:** 6-1 **Weight:** 195
How Obtained: Expos #10 selection in June, 1991 Draft. Acquired by the Giants in exchange for RHP Gil Heredia, August 18, 1992.

First Pro Year: 1991

Graduated from Cordova (Rancho Cordova, CA) High School in 1989...attended the University of Southern California...single.

Year	Club	AVG	G	AB	R	H	2B	3B	HR	RBI	BB	SO	SB
1991	Jamestown	.274	31	106	16	29	3	1	4	17	9	12	1
1992	W. Palm Beach	.262	99	362	39	95	21	2	4	45	22	45	8
	San Jose	.115	8	26	1	3	1	0	0	2	3	5	0
1993	San Jose	.233	52	189	25	44	11	0	7	25	16	25	1
Minor League Totals		.250	190	683	81	171	36	3	15	89	50	87	10

JOHNSON, Juan D. — IF

Born: February 1, 1973, Leonardtown, MD **Resides:** Waldorf, MD
Bats: Right **Throws:** Right **Height:** 5-11 **Weight:** 150
How Obtained: Giants #34 selection in June, 1991 Draft. Signed by Mike Toomey.

First Pro Year: 1992

Graduated from Thomas Stone (MD) High School in 1991...attended Essex (MD) Community College...single.

Year	Club	AVG	G	AB	R	H	2B	3B	HR	RBI	BB	SO	SB
1992	Scottsdale	.215	45	135	33	29	0	1	0	6	28	48	6
1993	Scottsdale	.241	43	158	36	38	8	1	0	18	26	34	22
	Phoenix	.000	1	4	0	0	0	0	0	0	0	1	0
Minor League Totals		.226	89	297	69	67	8	2	0	24	54	83	28

JONES, Joseph (Stacey) **RHP**

Born: May 26, 1967, Gadsden, AL **Resides:** Attalla, AL

Bats: Right **Throws:** Right **Height:** 6-6 **Weight:** 230

How Obtained: Originally signed as Orioles #4 selection, June, 1988 Draft. Signed by Lamar North. Signed by Giants as free agent May 29, 1993.

First Pro Year: 1988

Graduated from Etowah (AL) High School, 1985...attended Auburn University... single.

Year	Club	W-L	ERA	G	GS	CG	SHO	SV	IP	H	R	ER	BB	SO
1988	Erie	3-3	1.33	7	7	3	2	0	54.0	51	12	8	15	40
	Hagerstown	3-1	2.87	6	6	3	2	0	37.2	35	14	12	12	23
1989	Frederick	5-6	4.90	15	15	3	1	0	82.2	93	57	45	35	58
1990	Frederick	1-2	3.38	15	0	0	0	2	26.2	31	13	10	7	24
	Hagerstown	1-6	5.13	19	0	0	0	2	40.1	46	27	23	11	41
1991	Hagerstown	0-1	1.78	12	0	0	0	1	30.1	24	6	6	15	26
	Rochester	4-4	3.38	33	1	0	0	8	50.2	53	22	19	20	47
	Baltimore	0-0	4.09	4	1	0	0	0	11.0	11	6	5	5	10
1992	Frederick	2-1	3.21	7	6	0	0	0	33.2	32	15	12	4	30
	Hagerstown	2-5	3.49	11	9	0	0	0	69.2	62	30	27	25	46
	Rochester	0-0	6.75	2	0	0	0	1	2.2	2	2	2	1	1
1993	Frederick	0-2	9.95	4	2	0	0	0	12.2	24	17	14	1	7
	Shreveport	4-1	3.58	24	2	0	0	1	50.1	53	21	20	19	28
Minor League Totals		25-32	3.63	157	48	9	5	15	491.1	506	236	198	165	371
ML Totals		0-0	4.09	4	1	0	0	0	11.0	11	6	5	5	10

KATZAROFF, Robert Alexander (Rob) **OF**

Born: July 29, 1968, Long Beach, CA **Resides:** West Hills, CA

Bats: Right **Throws:** Right **Height:** 6-0 **Weight:** 190

How Obtained: Mets #14 selection in June, 1990 Draft. Acquired by Giants as player to be named later in exchange for Kevin Bass (October 1, 1992).

First Pro Year: 1990

Graduated from Los Alamitos (CA) High School in 1986 and UCLA in 1990...named 1991 Eastern League Post-Season All-Star...1990 New York-Penn League All-Star...1989 All-Pac-10 and team MVP...married.

Year	Club	AVG	G	AB	R	H	2B	3B	HR	RBI	BB	SO	SB
1990	Jamestown	*.364	74	*294	57	*107	15	*7	1	20	29	18	34
1991	Harrisburg	.290	137	*558	94	162	21	2	3	50	54	61	33
1992	Binghamton	.282	119	450	65	127	18	7	0	29	41	45	23
1993	Shreveport	.300	104	406	52	122	22	4	0	30	35	33	15
	Phoenix	.154	9	26	2	4	0	0	0	3	1	4	0
Minor League Totals		.301	443	1734	270	522	76	20	4	132	160	161	105

KEENE, Andre Odell **IF**

Born: March 11, 1971, Washington, D.C. **Resides:** Lanham, MD

Bats: Left **Throws:** Left **Height:** 6-5 **Weight:** 265

How Obtained: Giants #32 selection in June, 1990 Draft. Signed by Mike Toomey.

First Pro Year: 1991

Graduated from Doval Senior (Lanham, MD) High School in 1989...attended Essex (Baltimore, MD) Community College and University of South Carolina...named 1992 Midwest League All-Star...1992 MWL Post-Season All-Star...single.

Year	Club	AVG	G	AB	R	H	2B	3B	HR	RBI	BB	SO	SB
1991	Scottsdale	.348	44	138	30	48	11	2	1	30	33	25	12
1992	Clinton	.272	128	438	67	119	19	3	14	70	77	100	28
1993	-Injured/Suspended, did not play-												
Minor League Totals		.290	172	576	97	167	30	5	15	100	110	125	40

KING, Brett Alan **IF**

Born: July 20, 1972, Orlando, FL **Resides:** Apopka, FL

Bats: Right **Throws:** Right **Height:** 6-1 **Weight:** 180

How Obtained: Giants 2nd compensation selection (between 2nd & 3rd round) in June, 1993 Draft. Signed by Tom Zimmer.

KING, B. (Continued)

First Pro Year: 1993

Graduated from Apopka (FL) High School...attending University of South Florida... named SS on 1993 Northwest League All-Star Team...single.

Year	Club	AVG	G	AB	R	H	2B	3B	HR	RBI	BB	SO	SB
1993	Everett	.226	69	243	43	55	10	0	2	24	40	63	26

KING, Christopher Clay (Clay) — IF

Born: June 15, 1970, Houston, TX **Resides:** Houston, TX

Bats: Right **Throws:** Right **Height:** 6-1 **Weight:** 190

How Obtained: Giants #24 selection in June, 1992 Draft. Signed by Tom Korenek.

First Pro Year: 1992

Graduated from Robert E. Lee (Houston, TX) High School in 1988...attended the University of Texas...single.

Year	Club	AVG	G	AB	R	H	2B	3B	HR	RBI	BB	SO	SB
1992	Clinton	.292	69	264	37	77	15	1	2	31	15	37	3
1993	Clinton	.214	39	126	14	27	5	0	1	16	7	19	0
	San Jose	.303	51	188	27	57	9	0	5	33	20	34	0
Minor League Totals		.279	159	578	78	161	29	1	8	80	42	90	3

LEONARD, Mark David — OF

Born: August 14, 1964, Mountain View, CA **Resides:** San Jose, CA

Bats: Left **Throws:** Right **Height:** 6-1 **Weight:** 195

How Obtained: Giants #29 selection in 1986 June Draft. Traded to Baltimore for Steve Scarsone (IF), March 20,1993. Re-signed as a free agent, January 24, 1994.

First Pro Year: 1986

Year	Club	AVG	G	AB	R	H	2B	3B	HR	RBI	BB	SO	SB
1986	Tri-Cities	.258	38	128	21	33	6	0	4	17	27	21	4
1987	Clinton	.320	128	413	57	132	.31	2	15	80	71	61	5
1988	San Jose	.345	142	510	102	176	50	6	15	118	118	82	11
1989	Shreveport	.311	63	219	29	68	15	3	10	52	33	40	1
	Phoenix	.269	27	78	7	21	4	0	0	6	9	15	1
1990	Phoenix	.339	100	360	72	122	22	2	18	75	71	74	6
	San Francisco	.176	11	17	3	3	1	0	1	2	3	8	0
1991	San Francisco	.240	64	129	14	31	7	1	2	14	12	25	0
	Phoenix	.253	41	146	27	37	7	0	8	25	21	29	1
1992	San Francisco	.234	55	128	13	30	7	0	4	16	16	31	0
	Phoenix	.338	39	139	17	47	4	1	5	25	21	29	1
1993	Rochester	.276	97	330	57	91	23	1	17	58	60	81	0
	Baltimore	.067	10	15	1	1	1	0	0	3	3	7	0
Minor Totals		.313	675	2323	389	727	162	15	92	456	431	432	30
NL Totals		.234	130	274	30	64	15	0	7	32	31	64	0
AL Totals		.067	10	15	1	1	1	0	0	3	3	7	0
ML Totals		.225	140	289	31	65	16	0	7	35	34	71	0

LOCKLEAR, Jeffrey Wayne (Jeff) — LHP

Born: February 6, 1970, Baltimore, MD **Resides:** Glen Burnie, MD

Bats: Left **Throws:** Left **Height:** 6-4 **Weight:** 210

How Obtained: Giants #51 selection (54th round) in June, 1991 Draft. Signed by Jim Fairey.

First Pro Year: 1991

Graduated from Glen Burnie (MD) High School in 1988...attended Valencia (Orlando, FL) Community College and Pembroke State (NC) University...single.

Year	Club	W-L	ERA	G	GS	CG	SHO	SV	IP	H	R	ER	BB	SO
1991	Scottsdale	2-3	4.13	17	0	0	0	0	28.1	34	21	13	22	19
1992	Clinton	8-5	2.35	30	13	1	0	0	126.1	117	45	33	42	69
1993	Clinton	7-2	3.07	28	10	0	0	0	108.1	103	51	37	44	90
Minor League Totals		17-10	2.84	75	23	1	0	0	263.0	254	117	83	108	178

LOOTENS, Brian Scott **OF**

Born: January 19, 1971, Naperville, IL **Resides:** Phoenix, AZ
Bats: Left **Throws:** Right **Height:** 6-0 **Weight:** 185
How Obtained: Giants #32 selection in June, 1993 Draft. Signed by Gene Thompson.
First Pro Year: 1993
Graduated from Chaparral (Scottsdale, AZ) High School, 1989...attended Scottsdale Community College and Arizona State University...single.

Year	Club	AVG	G	AB	R	H	2B	3B	HR	RBI	BB	SO	SB
1993	Everett	.216	40	125	17	21	5	0	1	11	11	35	4

MARTIN, Jeffrey Carl (Jeff) **RHP**

Born: March 28, 1973, Renton, WA **Resides:** Renton, WA
Bats: Right **Throws:** Right **Height:** 6-2 **Weight:** 180
How Obtained: Giants #8 selection (10th round) in June, 1991 Draft. Signed by John Shafer.
First Pro Year: 1991
Graduated from Hazen (Renton, WA) High School in 1991...represented Giants on 1993 summer tour of The Netherlands with Major League Baseball International Partners...single.

Year	Club	W-L	ERA	G	GS	CG	SHO	SV	IP	H	R	ER	BB	SO
1991	Scottsdale	1-4	5.67	12	10	0	0	1	54.0	58	40	34	22	41
1992	Scottsdale	*7-3	3.13	13	13	1	1	0	72.0	65	31	25	13	64
	Everett	0-1	27.00	1	1	0	0	0	2.1	6	8	7	2	1
1993	Everett	5-5	3.00	25	0	0	0	4	54.0	38	22	18	20	44
Minor League Totals		13-13	4.15	51	24	1	1	5	182.1	167	101	84	57	150

MARTINEZ, Pablo Castro **IF**

Born: June 2, 1975, Bani, DR **Resides:** Bani, DR
Bats: Right **Throws:** Right **Height:** 5-11 **Weight:** 165
How Obtained: Signed by Luis Rosa as a free agent, March 8, 1993.
First Pro Year: 1993

Year	Club	AVG	G	AB	R	H	2B	3B	HR	RBI	BB	SO	SB
1993	Scottsdale	.286	13	35	4	10	0	0	0	4	1	5	2

MARVAL, Raul Arturo **IF**

Born: December 13, 1975, Maracaibo, Venezuela **Resides:** Etdo Lara, Venezuela
Bats: Right **Throws:** Right **Height:** 6-0 **Weight:** 170
How Obtained: Signed by Luis Rosa as a free agent, March 5, 1993.
First Pro Year: 1993

Year	Club	AVG	G	AB	R	H	2B	3B	HR	RBI	BB	SO	SB
1993	Scottsdale	.234	19	47	8	11	2	0	0	3	3	4	3

MAYES, James Craig **C**

Born: May 8, 1970, Royal Oak, MI **Resides:** Rochester Hills, MI
Bats: Left **Throws:** Right **Height:** 5-10 **Weight:** 195
How Obtained: Giants #28 selection in June, 1992 Draft. Signed by Herman Hannah.
First Pro Year: 1992
Graduated from Warren (MI) High School in 1988...attended Michigan State University...single.

Year	Club	AVG	G	AB	R	H	2B	3B	HR	RBI	BB	SO	SB
1992	Everett	.345	38	110	17	38	3	0	0	10	10	12	3
1993	Clinton	.296	75	226	25	67	12	1	3	37	10	52	1
Minor League Totals		.313	113	336	42	105	15	1	3	47	20	64	4

McFARLIN, Jason Lamar **OF**

Born: June 28, 1970, Pensacola, FL **Resides:** Pensacola, FL
Bats: Left **Throws:** Left **Height:** 6-0 **Weight:** 175
How Obtained: Giants #3 selection in June, 1989 Draft. Signed by Mike Russell.
First Pro Year: 1989

Graduated from Pensacola (FL) High School in 1989...single.

Year	Club	AVG	G	AB	R	H	2B	3B	HR	RBI	BB	SO	SB
1989	Everett	.260	37	131	17	34	4	3	0	12	5	25	7
1990	Clinton	.227	129	476	68	108	9	5	0	31	47	79	*72
1991	San Jose	.233	103	407	65	95	10	5	2	33	47	72	46
1992	San Jose	.304	70	276	61	84	7	3	1	24	27	43	32
	Shreveport	.210	28	105	13	22	3	3	1	3	5	20	10
1993	San Jose	.311	97	395	71	123	20	4	7	53	29	67	49
	Shreveport	.186	21	59	12	11	2	1	0	1	4	12	4
Minor League Totals		.258	485	1,849	307	477	55	24	11	157	164	318	220

McLAIN, Michael G. **RHP**

Born: March 18, 1970, Sacramento, CA **Resides:** Elk Grove, CA
Bats: Right **Throws:** Right **Height:** 6-2 **Weight:** 190
How Obtained: Signed by Doug McMillan as free agent, June 9, 1992.
First Pro Year: 1992

Graduated from Elk Grove (CA) High School in 1988...attended Long Beach (CA) State University...single.

Year	Club	W-L	ERA	G	GS	CG	SHO	SV	IP	H	R	ER	BB	SO
1992	Everett	0-1	5.00	6	0	0	0	0	9.0	10	6	5	4	7
1993	Clinton	4-3	2.93	36	1	0	0	7	73.2	66	36	24	23	78
Minor League Totals		4-4	3.16	42	1	0	0	7	82.2	76	42	29	27	85

McMULLEN, Michael Steven **RHP**

Born: October 13, 1973, Portsmouth, CA **Resides:** Granada Hills, CA
Bats: Right **Throws:** Right **Height:** 6-6 **Weight:** 210
How Obtained: Giants #14 selection in June, 1993 Draft. Signed by George Genovese.
First Pro Year: 1993

Attended Glendale (CA) Community College...single.

Year	Club	W-L	ERA	G	GS	CG	SHO	SV	IP	H	R	ER	BB	SO
1993	Scottsdale	1-6	6.33	14	14	0	0	0	64.0	70	60	45	53	44

MILLER, Barry Scott **IF**

Born: July 10, 1968, Newport News, VA **Resides:** Hampton, VA
Bats: Left **Throws:** Left **Height:** 6-5 **Weight:** 210
How Obtained: Signed by Tony Michalak as a free agent, June 27, 1990.
First Pro Year: 1990

Graduated from Hampton (VA) High School in 1986...attended Old Dominion University...named 1992 California League All-Star...1992 CL Post-Season All-Star (honorable mention)...voted best defensive 1B in CL managers poll...single.

Year	Club	AVG	G	AB	R	H	2B	3B	HR	RBI	BB	SO	SB
1990	Everett	.265	38	136	19	36	12	0	2	15	13	25	1
1991	Clinton	.244	117	397	43	97	19	2	5	51	53	66	1
1992	San Jose	.281	124	420	69	118	32	4	10	70	72	76	4
1993	Shreveport	.288	129	452	59	130	30	2	13	82	49	91	5
Minor League Totals		.271	408	1405	190	381	93	8	30	218	187	258	11

MILLER, Roger Lynn **C**

Born: April 4, 1967, Sarasota, FL **Resides:** Sarasota, FL
Bats: Right **Throws:** Right **Height:** 6-0 **Weight:** 190
How Obtained: Giants #7 selection in June, 1989 Draft. Signed by Tom Zimmer.
First Pro Year: 1989

Graduated from Sarasota (FL) High School in 1985...attended the University of Georgia...named 1990 Midwest League All-Star and All-Star Game MVP...single.

Year	Club	AVG	G	AB	R	H	2B	3B	HR	RBI	BB	SO	SB
1989	Pocatello	.332	57	199	39	66	8	3	6	38	19	14	8
1990	Clinton	.257	111	319	31	82	11	1	3	41	28	30	1
	San Jose	.571	3	7	1	4	0	0	0	2	1	0	0
1991	San Jose	.274	108	369	59	101	10	1	9	59	52	38	4
1992	-Injured, Did not play-												
1993	Clinton	.192	10	26	1	5	0	0	1	4	2	3	0
	Shreveport	.247	61	194	19	48	10	0	2	12	14	24	0
Minor League Totals		.245	350	1114	150	306	39	5	21	156	116	109	13

MIRABELLI, Douglas Anthony (Doug) — C

Born: October, 18, 1970, Kingman, AZ **Resides:** Las Vegas, NV
Bats: Right **Throws:** Right **Height:** 6-0 **Weight:** 195
How Obtained: Giants #5 selection in June, 1992 Draft. Signed by Mike Keenan.
First Pro Year: 1992

Graduated from Valley (Las Vegas, NV) High School in 1989...attended Wichita State University...member of WSU's 1990 NCAA National Championship team...1993 California League (North) All-Star...played for the Maui Stingrays in the 1993 Hawaiian Winter League...married (Kristin).

Year	Club	AVG	G	AB	R	H	2B	3B	HR	RBI	BB	SO	SB
1992	San Jose	.232	53	177	30	41	11	1	0	21	24	17	1
1993	San Jose	.270	113	371	58	100	19	2	1	48	72	55	0
Minor League Totals		.257	166	548	88	141	30	3	1	69	96	72	1

MINTZ, Stephen — RHP

Born: November 24, 1968, Wilmington, NC **Resides:** Wilmington, NC
Bats: Left **Throws:** Right **Height:** 5-11 **Weight:** 195
How Obtained: Signed as a free agent.
First Pro Year: 1990

Year	Club	W-L	ERA	G	GS	CG	SHO	SV	IP	H	R	ER	BB	SO
1990	Yakima	2-3	2.42	20	0	0	0	3	26.0	21	9	7	16	38
1991	Bakersfield	6-6	4.30	28	11	0	0	3	92.0	85	56	44	58	101
1992	Vero Beach	3-6	3.13	43	2	0	0	6	77.2	66	29	27	30	66
1993	New Britain	2-4	2.08	43	1	0	0	7	69.0	52	22	16	30	51
Minor League Totals		13-19	3.20	134	14	0	0	19	264.2	224	116	94	134	256

MORFIN, Bret A. — LHP

Born: August 15, 1973, Downey, CA **Resides:** Beaverton, OR
Bats: Left **Throws:** Left **Height:** 5-11 **Weight:** 160
How Obtained: Signed by John Shafer as a free agent, August 10, 1992.
First Pro Year: 1993

Graduated from Beaverton (OR) High School in 1991...attended Chemeketa (OR) Junior College...single.

Year	Club	W-L	ERA	G	GS	CG	SHO	SV	IP	H	R	ER	BB	SO
1993	Scottsdale	4-3	3.40	21	3	0	0	3	42.1	41	19	16	24	37

MUELLER, William Richard — IF

Born: March 17, 1971, Maryland Heights, MO **Resides:** Maryland Heights, MO
Bats: Both **Throws:** Right **Height:** 5-11 **Weight:** 175
How Obtained: Giants #15 selection in June, 1993 Draft. Signed by Todd Thomas.
First Pro Year: 1993

Graduated from DeSmet (St. Louis, MO) High School, 1989...attending Southwest Missouri State (Springfield, MO) University, majoring in Physical Education...led Northwest League with .425 on-base percentage...played for the Hilo Stars in the 1993 Hawaiian Winter League...single.

Year	Club	AVG	G	AB	R	H	2B	3B	HR	RBI	BB	SO	SB
1993	Everett	.300	58	200	31	60	8	2	1	24	42	17	13

MURRAY, Calvin Duane **OF**

Born: July 30, 1971, Dallas, TX **Resides:** Dallas, TX
Bats: Right **Throws:** Right **Height:** 5-11 **Weight:** 180
How Obtained: Giants #1 selection in the June, 1992 draft.
First Pro Year:

Graduated from W.T. White Hich School (Dallas, TX)...played for the Scottsdale Scorpions in the 1993 Arizona Fall League...named No. 10 prospect in *Baseball America's* top-10 Texas League prospects and No. 10 in the California League... played for both the U. of Texas and the U.S. Olympic team in 1992...was 1st team All-American at Texas, where he hit .351 with 74 home runs, scored 42 RBI and 47 stolen bases in 65 games as a senior... batted .368 with 5 runs scored and 9 steals (in 10 attempts) in 9 games at Barcelona Olympics...single.

Year	Club	AVG	G	AB	R	H	2B	3B	HR	RBI	BB	SO	SB
1993	San Jose	.281	85	345	61	97	24	1	9	42	40	63	42
	Shreveport	.188	37	138	15	26	6	0	0	6	14	29	12
	Phoenix	.316	5	19	4	6	1	1	0	0	2	5	1
Minor League Totals		.257	127	502	80	129	31	2	9	48	56	97	55

MURRAY, James Edward **LHP**

Born: October 9, 1974, Charlestown, WV **Resides**: Martinsburg, WV
Bats: Left **Throws:** Left **Height:** 6-2 **Weight:** 165
How Obtained: Signed as a free agent by Mike Toomey, June 10, 1992.
First Pro Year: 1992

Graduated from Martinsburg (WV) Senior High School in 1992...single.

Year	Club	W-L	ERA	G	GS	CG	SHO	SV	IP	H	R	ER	BB	SO
1992	Scottsdale	1-1	1.23	6	0	0	0	0	7.1	5	1	1	4	10
1993	Scottsdale	5-4	3.30	15	12	0	0	0	71.0	58	36	26	23	72
Minor League Totals		6-5	3.10	21	12	0	0	0	78.1	62	37	27	27	82

MYERS, Jason Dee **LHP**

Born: September 19, 1973, San Bernadino, CA **Resides:** Fontana, CA
Bats: Left **Throws:** Left **Height:** 6-2 **Weight:** 195
How Obtained: Giants #10 selection in June, 1993 Draft. Signed by Rick Ragazzo.
First Pro Year: 1993

Graduated from Fontana (CA) High School, 1991...attended Chaffey (CA) Junior College...named to Arizona League All-Star Team and Arizona League Most Valuable Player...voted TOPPS Class-A Rookie Player of the Year in '93...named HOWE Sportsdata Arizona League Pitcher of the Week, Aug. 8-14...1993 *Baseball America* Short-Season All-Star...did not allow a HR in 1993 (275 AB)... threw 28 consecutive scoreless innings, July 12-Aug. 6...105 strikeouts led all short-season leagues...named *Baseball America's* No. 2 prospect in the 1993 Arizona League...appeared in 2 post-season games with Clinton (1-0, 8.1 IP,3 H, 1 R, 4 BB, 7 SO)...single.

Year	Club	W-L	ERA	G	GS	CG	SHO	SV	IP	H	R	ER	BB	SO
1993	Scotsdale	8-1	1.69	13	13	0	0	0	74.2	50	19	14	16	*105
	Clinton	0-0	1.62	1	0	0	0	0	3.0	0	0	0	2	5
Minor League Totals		8-1	1.62	14	13	0	0	0	77.2	50	19	14	18	110

MYERS, Jeffrey Eric (Jeff) **LHP**

Born: November 13, 1971, Honolulu, HI **Resides**: Carlsbad, CA
Bats: Right **Throws:** Left **Height:** 6-0 **Weight:** 190
How Obtained: Giants #14 selection in June, 1992 Draft. Signed by Rick Ragazzo.
First Pro Year: 1992

Graduated from Carlsbad (CA) High School in 1989...attended Pepperdine University (Malibu, CA)...Named HOWE Sportsdata Midwest League Pitcher of the Week, July 18-24, 1993...single.

Year	Club	W-L	ERA	G	GS	CG	SHO	SV	IP	H	R	ER	BB	SO
1992	Scottsdale	5-5	3.19	15	15	2	0	0	93.0	75	39	33	35	66
1993	Clinton	8-6	2.71	18	18	2	1	0	99.2	83	41	30	57	91
	San Jose	3-2	5.17	5	5	0	0	0	31.1	38	21	18	19	16
Minor League Totals		16-13	3.26	38	38	4	1	0	224.0	196	101	81	111	173

PEGUERO, Juan J. — OF

Born: July 20, 1974, Azua, DR **Resides:** Azua, DR
Bats: Right **Throws:** Right **Height:** 6-1 **Weight:** 195
How Obtained: Originally signed by Cubs, 1991. Signed by Luis Rosa as a free agent, March 5, 1993.
First Pro Year: 1991

Year	Club	AVG	G	AB	R	H	2B	3B	HR	RBI	BB	SO	SB
1991						DSL-Cubs-Statistics unavailable-							
1992						— did not play —							
1993	Scottsdale	.289	30	90	11	26	3	2	0	13	1	31	0

PENA, James Patrick — LHP

Born: September 17, 1964, Los Angeles, CA **Resides:** Phoenix, AZ
Bats: Left **Throws:** Left **Height:** 6-1 **Weight:** 175
How Obtained: Signed by George Genovese as a free agent, December 15, 1993. Traded to San Diego for Paul Faries (IF), December 10,1992. Re-signed as a free agent, December 15, 1993.
First Pro Year: 1986

Year	Club	W-L	ERA	G	GS	CG	SHO	SV	IP	H	R	ER	BB	SO
1986	Everett	10-2	2.92	14	14	4	0	0	101.2	86	40	33	54	92
1987	Clinton	10-11	3.97	26	26	6	2	0	161.0	158	90	71	80	142
1988						injured-did not pitch								
1989	Salinas	3-4	2.32	8	6	0	0	0	42.2	28	15	11	14	47
1990	Shreveport	4-8	3.05	16	15	1	1	0	97.1	84	45	33	35	71
1991	Shreveport	10-7	3.69	25	24	1	0	0	139.0	138	70	57	57	101
1992	Phoenix	7-3	4.15	33	2	0	0	1	39.0	45	22	18	20	27
	San Francisco	1-1	3.48	25	2	0	0	0	44.0	49	19	17	20	32
1993	Las Vegas	1-2	6.10	39	0	0	0	1	52.0	69	41	35	16	31
	Wichita	2-0	1.69	10	1	0	0	0	16.0	10	5	3	2	12
Minor Totals		54-41	3.75	216	91	13	3	4	731.1	702	384	305	319	574
ML Totals		1-1	3.48	25	2	0	0	0	44.0	49	19	17	20	32

PEREZ, Sergio Jose — IF

Born: October 26, 1974, Barquisimeto, Venezuela **Resides:** Etdo Lara, Venezuela
Bats: Both **Throws:** Right **Height:** 5-11 **Weight:** 170
How Obtained: Signed by Luis Rosa as a free agent, March 5, 1993.
First Pro Year: 1993

Year	Club	AVG	G	AB	R	H	2B	3B	HR	RBI	BB	SO	SB
1993	Scottsdale	.100	12	20	3	2	0	1	0	2	5	7	0

PETERING, Todd Aaron — OF

Born: June 23, 1971, Kansas City, MO **Resides:** Elizabethton, TN
Bats: Left **Throws:** Right **Height:** 6-0 **Weight:** 180
How Obtained: Giants #50 selection in June, 1993 Draft. Signed by Mike Keenan.
First Pro Year: 1993
Graduated from John Marshall (OK) High School...attended Kansas State University...single.

Year	Club	AVG	G	AB	R	H	2B	3B	HR	RBI	BB	SO	SB
1993	Clinton	.146	27	48	9	7	0	0	0	2	8	17	1

PETERS, Reed Walter — OF

Born: August 16, 1965, Appleton, WI **Resides:** Las Vegas, NV
Bats: Right **Throws:** Right **Height:** 6-1 **Weight:** 180
How Obtained: Signed as a free agent by California Angels scout Steve Gruwell, 1990; acquired by Giants on March 29, 1992 for future considerations.
First Pro Year: 1987
Graduated from Cherry Creek (CO) High School...attended University of Nevada-Las Vegas...single.

PETERS (Continued)

Year	Club	AVG	G	AB	R	H	2B	3B	HR	RBI	BB	SO	SB
1987	Salem	.265	71	234	47	62	17	2	3	25	55	25	22
1988	Palm Springs	.256	73	277	46	71	10	6	2	34	45	54	14
1989	Midland	.293	120	413	85	121	27	1	6	48	73	57	15
1990	Midland	.280	69	236	41	66	8	4	6	34	32	24	13
	Edmonton	.232	51	181	16	42	9	1	2	22	19	29	2
1991	Edmonton	.266	78	207	32	55	13	1	1	20	26	18	10
1992	Shreveport	.312	71	231	30	72	13	3	4	29	20	25	4
	Phoenix	.288	29	59	10	17	2	0	1	4	7	6	0
1993	Phoenix	.300	96	240	43	72	16	4	5	31	41	18	8
Minor League Totals		.278	658	2,078	350	578	115	22	30	247	288	256	92

PETERSON, Mark L. **LHP**

Born: August 27, 1971, Chicago, IL **Resides**: Bellevue, WA
Bats: Left **Throws:** Left **Height:** 5-11 **Weight:** 195
How Obtained: Giants #13 selection in June, 1992 Draft. Signed by John Shafer.
First Pro Year: 1992

Graduated from Juanita (WA) High School in 1992...attended Portland (OR) State University...single.

Year	Club	W-L	ERA	G	GS	CG	SHO	SV	IP	H	R	ER	BB	SO
1992	Everett	3-2	3.23	20	5	0	0	2	53.0	58	23	19	17	47
1993	San Jose	4-1	3.43	37	7	1	1	0	81.1	95	36	31	12	45
Minor League Totals		7-3	3.35	57	12	1	1	2	134.1	153	59	50	29	92

PEZZONI, Ronald D. **OF**

Born: August 22, 1967 **Resides:** Ypsilanti, MI
Bats: Right **Throws:** Right **Height:** 6-0 **Weight:** 170
How Obtained: Signed as a free agent, April 4, 1993.
First Pro Year: 1990

Year	Club	AVG	G	AB	R	H	2B	3B	HR	RBI	BB	SO	SB
1990	Bellingham	.267	109	408	47	109	15	4	2	42	23	59	26
1991	Peninsula	.289	106	405	57	117	8	3	5	43	44	54	21
	Jacksonville	.318	7	22	3	7	0	0	0	2	1	3	0
1992	San Bernardino	.285	60	239	45	68	17	0	6	31	18	36	20
	Jacksonville	.226	27	93	10	21	3	0	0	15	7	19	3
	Peninsula	.300	25	100	6	30	3	1	0	11	2	8	4
1993	San Jose	.256	100	340	51	87	18	0	5	53	50	42	11
Minor Totals		.273	434	1607	219	439	64	8	18	197	145	221	85

PHILLIPS, Gary Wayne **IF**

Born: September 25, 1971, Tullahoma, TN **Resides**: Tullahoma, TN
Bats: Right **Throws:** Right **Height:** 5-11 **Weight:** 165
How Obtained: Signed by Tony Michalak as a free agent, July 7, 1992.
First Pro Year: 1992

Graduated from Tullahoma (TN) High School in 1990...attended Motlow State (TN) Community College...1992 Arizona Rookie League Player of the Week Aug. 9-15...single.

Year	Club	AVG	G	AB	R	H	2B	3B	HR	RBI	BB	SO	SB
1992	Scottsdale	.376	29	109	14	41	14	0	0	22	9	22	2
1993	Everett	.239	54	180	24	43	8	0	7	31	25	45	4
Minor League Totals		.291	83	289	38	84	22	0	7	53	34	67	6

POOSCHKE, Mark J. **IF**

Born: July 3, 1974, Portland, OR **Resides**: Portland, OR
Bats: Right **Throws:** Right **Height:** 6-2 **Weight:** 190
How Obtained: Giants #7 selection in June, 1992 Draft. Signed by John Shafer.
First Pro Year: 1992

Graduated from Madison (Portland, OR) High School in 1992...single.

Year	Club	AVG	G	AB	R	H	2B	3B	HR	RBI	BB	SO	SB
1992	Scottsdale	.200	44	150	21	30	7	2	3	23	24	44	3
1993	Scottsdale	.212	38	113	23	24	5	4	0	15	20	44	6
Minor League Totals		.205	82	263	44	54	12	6	3	38	44	88	9

POTE, Louis William (Lou) — RHP

Born: August 27, 1971, Chicago, IL **Resides:** Chicago, IL
Bats: Right **Throws:** Right **Height:** 6-3 **Weight:** 190
How Obtained: Giants #29 selection in June, 1990 Draft. Signed by Bob Cummings.
First Pro Year: 1991

Graduated from DeLaSalle (Chicago, IL) High School in 1989...attended Kishwaukee (IL) Junior College...1993 Texas League (East) All-Star...named HOWE Sportsdata Texas League Pitcher of the Week, April 9-18, 1993...single.

Year	Club	W-L	ERA	G	GS	CG	SHO	SV	IP	H	R	ER	BB	SO
1991	Scottsdale	2-3	2.55	8	8	0	0	0	42.1	38	23	12	18	41
	Everett	2-0	2.51	5	4	0	0	0	28.2	24	8	8	7	26
1992	San Jose	0-1	4.66	4	3	0	0	0	9.2	11	2	2	3	16
	Shreveport	4-2	0.96	20	3	0	0	0	37.2	20	7	4	15	26
1993	Shreveport	8-7	4.07	19	19	0	0	0	108.1	111	53	49	45	81
Minor League Totals		16-13	2.98	55	37	0	0	0	226.2	204	93	75	88	190

RAMIREZ, Hiram Ariel — C

Born: September 10, 1972, Brooklyn, NY **Resides:** Ensenada, PR
Bats: Right **Throws:** Right **Height:** 6-2 **Weight:** 200
How Obtained: Giants #24 selection (26th round) in June, 1991 Draft. Signed by Nino Escalera.
First Pro Year: 1991

Graduated from Franklin D. Roosevelt (PR) High School in 1991...single.

Year	Club	AVG	G	AB	R	H	2B	3B	HR	RBI	BB	SO	SB
1991	Scottsdale	.163	26	49	5	8	1	0	0	4	8	17	0
1992	Scottsdale	.275	42	142	23	39	4	3	3	21	17	36	2
1993	Scottsdale	.294	54	201	31	59	*14	1	3	34	26	40	3
Minor League Totals		.270	122	392	59	106	19	4	6	59	51	93	5

RECTOR, Robert Nathan — RHP

Born: September 24, 1974, San Diego, CA **Resides:** Imperial Beach, CA
Bats: Right **Throws:** Right **Height:** 6-1 **Weight:** 165
How Obtained: Giants #20 selection in June, 1993 Draft. Signed by Gene Thompson.
First Pro Year: 1994

Graduated from Mar Vista (CA) High School, 1992...attended Southwestern (CA) Junior College...single.

REID, Derek Lamar — OF

Born: February 4, 1970, Cincinnati, OH **Resides:** Cincinnati, OH
Bats: Right **Throws:** Right **Height:** 6-3 **Weight:** 195
How Obtained: Giants #13 selection in June, 1990 Draft. Signed by Bob Cummings.
First Pro Year: 1990

Graduated from Princeton (OH) High School in 1988...graduted from Triton (OH) Junior College in 1988...single.

Year	Club	AVG	G	AB	R	H	2B	3B	HR	RBI	BB	SO	SB
1990	Everett	.288	62	215	35	62	15	1	5	40	20	49	21
1991	San Jose	.269	121	454	72	122	23	6	4	65	37	91	27
1992	Shreveport	.167	2	6	1	1	1	0	0	0	0	1	0
1993	Clinton	.298	15	57	5	17	2	0	0	7	1	6	3
	San Jose	.188	29	80	9	15	1	1	0	8	6	16	5
Minor League Totals		.267	229	812	122	217	42	8	9	120	64	163	56

REYNOLDS, Paul Roberts (Chance) **C**

Born: September 16, 1971, Montezuma, CA **Resides:** Byronville, GA
Bats: Both **Throws:** Right **Height:** 5-10 **Weight:** 185
How Obtained: Giants #54 selection in June, 1993 Draft. Signed by Bob Gardner.
First Pro Year: 1993
Attended University of North Florida...single.

Year	Club	AVG	G	AB	R	H	2B	3B	HR	RBI	BB	SO	SB
1993	Scottsdale	.200	7	20	1	4	2	0	0	4	5	2	0
	Clinton	.231	12	26	3	6	0	0	0	1	2	10	0
Minor League Totals		.217	19	46	4	10	2	0	0	5	7	12	0

RICHEY, John Jeffrey (Jeff) **RHP**

Born: September 30, 1969, W. Monroe, LA **Resides:** Monroe, LA
Bats: Right **Throws:** Right **Height:** 6-0 **Weight:** 175
How Obtained: Giants #41 selection in June, 1992 Draft. Signed by Elanis Westbrooks.
First Pro Year: 1992
Graduated from Ouchita (Monroe, LA) High School in 1989...attended Texarkana (TX) Junior College and Louisiana Tech University...named HOWE Sportsdata Midwest League Pitcher of the Week, August 15-21, 1993...finished 2nd in MWL Rolaids Relief Points Standings...single.

Year	Club	W-L	ERA	G	GS	CG	SHO	SV	IP	H	R	ER	BB	SO
1992	Everett	2-1	3.38	24	0	0	0	7	37.1	30	18	14	21	48
1993	Clinton	2-1	1.03	40	0	0	0	28	52.1	19	7	6	17	75
	San Jose	3-1	3.41	21	0	0	0	4	29.0	34	13	11	11	30
Minor League Totals		7-3	2.35	85	0	0	0	39	118.2	83	38	31	49	153

ROACH, Peter D. (Petie) **OF**

Born: March 19, 1970, Redding, CA **Resides:** Redding, CA
Bats: Left **Throws:** Left **Height:** 6-2 **Weight:** 170
How Obtained: Giants #9 selection in June, 1992 Draft. Signed by Doug McMillan.
First Pro Year: 1992
Graduated from Central Valley (CA) High School in 1989...attended Shasta (CA) College and the University of Nevada (Reno, NV)...single.

Year	Club	AVG	G	AB	R	H	2B	3B	HR	RBI	BB	SO	SB
1992	Everett	.212	70	250	35	53	14	0	3	37	34	74	7
1993	Everett	.264	76	284	37	75	10	2	2	32	54	76	3
	Clinton	.174	28	92	8	16	3	0	1	7	13	26	0
Minor League Totals		.230	174	626	80	144	27	2	6	76	101	176	10

ROSENBOHM, James Richard (Jim) **RHP**

Born: September 19, 1973, Omaha, NE **Resides:** Omaha, NE
Bats: Right **Throws:** Right **Height:** 6-1 **Weight:** 170
How Obtained: Giants #2 selection in June, 1992 Draft. Signed by Mike Keenan.
First Pro Year: 1992
Graduated from Omaha Burke (NE) High School in 1991...attended Hutchinson (NE) Community College...named 1992 *Baseball America* #4 prospect in Arizona Rookie League...1993 Midwest League (South) All-Star...single.

Year	Club	W-L	ERA	G	GS	CG	SHO	SV	IP	H	R	ER	BB	SO
1992	Scottsdale	2-7	4.38	14	14	0	0	0	63.2	63	45	31	30	53
1993	Clinton	6-8	4.89	23	23	1	1	0	106.2	98	74	58	86	91
Minor League Totals		8-15	4.87	37	37	1	1	0	164.1	161	119	89	116	144

SBROCCO, Jonathan Christian **IF**

Born: January 5, 1971, Willoughby Hills, OH **Resides:** Willoughby Hills, OH
Bats: Left **Throws:** Right **Height:** 5-10 **Weight:** 165
How Obtained: Giants #49 selection in June, 1993 Draft. Signed by Tony Michalak.
First Pro Year: 1993

Attending Wright State (OH) University...godson of former Giants infielder and current SF announcer Duane Kuiper...single.

Year	Club	AVG	G	AB	R	H	2B	3B	HR	RBI	BB	SO	SB
1993	Everett	.333	2	3	0	1	0	0	0	0	0	0	0
	Clinton	.268	56	179	28	48	6	2	0	17	29	31	8
Minor League Totals		.269	58	182	28	49	6	2	0	17	29	31	8

SIEVERS, Jason Charles — C

Born: October 29, 1971, Kansas City, MO **Resides:** Marysville, WA
Bats: Right **Throws:** Right **Height:** 6-0 **Weight:** 180
How Obtained: Giants #20 selection in June, 1990 Draft. Signed by Todd Thomas.
First Pro Year: 1990

SIEVERS (Continued)

Graduated from Lee's Summit (MO) High School in 1990...single.

Year	Club	AVG	G	AB	R	H	2B	3B	HR	RBI	BB	SO	SB
1990	Everett	.160	17	50	2	8	1	0	0	5	8	15	0
1991	Scottsdale	.260	29	73	10	19	4	0	0	14	16	14	1
1992	Everett	.139	19	36	3	5	0	0	0	3	6	9	0
1993	Butte	.310	36	113	21	35	7	0	0	20	26	30	1
Minor League Totals		.246	101	272	36	67	12	0	0	42	56	68	2

SIMON, Richard — RHP

Born: November 29, 1965, Brooklyn, NY **Resides:** Brooklyn, NY
Bats: Right **Throws:** Right **Height:** 6-2 **Weight:** 200
How Obtained: Originally signed as Houston's #6 selection in June, 1986 Draft. Signed by David Lakely & Jim Fleming. Signed as a free agent by Giants, March 5, 1993. Re-signed as a minor league free agent October 25, 1993.
First Pro Year: 1986

Attended St. Francis (NY) College...set single-season saves record for Shreveport franchise, breaking previous record held by Doug Robertson (25, 1989)...finished 4th in Texas League Rolaids Relief Man Points Standings...single.

Year	Club	W-L	ERA	G	GS	CG	SHO	SV	IP	H	R	ER	BB	SO
1986	Auburn	4-6	2.92	15	15	1	0	0	89.1	76	35	29	34	54
1987	Auburn	8-2	2.59	16	16	1	1	0	107.2	104	41	31	43	80
	Osceola	1-3	4.76	5	5	0	0	0	22.2	30	25	15	23	17
1988	Asheville	9-9	3.32	23	23	6	1	0	149.0	144	71	55	53	100
	Osceola	2-2	2.81	6	6	3	1	0	41.2	38	18	13	16	19
1989	Osceola	6-8	3.79	19	19	1	0	0	121.0	126	60	51	33	66
1990	Columbus	5-2	3.32	49	1	0	0	2	86.2	88	41	32	34	59
1991	Jackson	4-2	2.18	56	0	0	0	20	70.1	55	23	17	30	54
1992	Tucson	0-1	5.03	9	0	0	0	1	19.2	26	13	11	11	12
1993	Shreveport	2-7	4.33	52	0	0	0	26	54.0	56	32	26	24	38
Minor League Totals		41-42	3.31	250	85	12	3	49	762.0	743	359	280	301	499

SIMONTON, Benji K. — OF

Born: May 5, 1972, Walnut Creek, CA **Resides:** Pittsburg, CA
Bats: Right **Throws:** Right **Height:** 6-1 **Weight:** 225
How Obtained: Giants #3 selection in June, 1992 Draft. Signed by Chuck Hensley, Jr.
First Pro Year: 1992

Graduated from Pittsburg (CA) High School in 1990...attended Diablo Valley (CA) Junior College...1992 *Baseball America* Junior College Player of the Year...TOPPS/Midwest League Player of the Month, June, 1993...single.

Year	Club	AVG	G	AB	R	H	2B	3B	HR	RBI	BB	SO	SB
1992	Everett	.249	68	225	37	56	10	0	6	34	39	77	9
1993	Clinton	.255	100	310	52	79	18	4	12	49	40	112	8
Minor League Totals		.252	168	535	89	135	28	4	18	83	79	189	17

SMILEY, Reuben **OF**

Born: August 27, 1968, Los Angeles, CA **Resides:** Los Angeles, CA
Bats: Left **Throws:** Left **Height:** 6-4 **Weight:** 195
How Obtained: Giants #3 selection in June, 1988 Draft. Signed by George Genovese.
First Pro Year: 1988
Attended Los Angeles (CA) City College...named 1992 Texas League Player of the Week May 10-16...1990 California League All-Star...single.

Year	Club	AVG	G	AB	R	H	2B	3B	HR	RBI	BB	SO	SB
1988	Pocatello	.286	50	185	39	53	3	3	1	16	31	33	7
1989	Clinton	.208	125	451	53	94	13	3	0	26	30	72	22
1990	San Jose	.266	135	455	78	121	9	5	3	48	40	105	25
1991	Shreveport	.230	104	318	57	73	8	4	5	31	55	58	37
1992	Shreveport	.257	93	316	38	81	12	5	6	35	21	71	19
	Phoenix	.216	17	37	5	8	3	0	0	2	3	9	0
1993	Phoenix	.300	99	313	58	94	16	7	7	37	15	67	24
Minor League Totals		.253	623	2074	328	524	64	27	22	195	195	415	134

SMITH, Brent H. **RHP**

Born: April 13, 1972, Fullerton, CA **Resides:** Fullerton, CA
Bats: Right **Throws:** Right **Height:** 6-3 **Weight:** 190
How Obtained: Giants #8 selection in June, 1993 Draft. Signed by Gene Thompson.
First Pro Year: 1993
Attended Arizona State University...single.

Year	Club	W-L	ERA	G	GS	CG	SHO	SV	IP	H	R	ER	BB	SO
1993	Everett	1-7	6.49	9	9	0	0	0	34.2	41	26	25	24	19

SMITH, Brook Martin **LHP**

Born: November 4, 1971, Waukesha, WI **Resides:** Waukesha, WI
Bats: Left **Throws:** Left **Height:** 6-0 **Weight:** 190
How Obtained: Giants #11 selection in June, 1993 Draft. Signed by Bob Cummings.
First Pro Year: 1993
Graduated from Northwestern (Watertown, WI) Preparatory, 1990...attending Bradley (IL) University, majoring in secondary education...79 strikeouts 2nd highest total in NWL...single.

Year	Club	W-L	ERA	G	GS	CG	SHO	SV	IP	H	R	ER	BB	SO
1993	Everett	5-3	4.40	17	17	1	0	0	92.0	83	51	45	47	79

SMITH, Shad Eugene **RHP**

Born: May 21, 1967, Baton Rouge, LA **Resides:** League City, TX
Bats: Right **Throws:** Right **Height:** 6-4 **Weight:** 220
How Obtained: Originally signed as a free agent by the Yankees, April 30, 1990. Signed by Giants as free agent April 16, 1993.
First Pro Year: 1990
Attended Lamar (TX) University...single.

Year	Club	W-L	ERA	G	GS	CG	SHO	SV	IP	H	R	ER	BB	SO
1990	Greensboro	4-7	3.60	16	13	0	0	0	85.0	69	41	34	32	54
	Ft. Lauderdale	0-0	0.00	1	0	0	0	0	2.2	2	0	0	2	1
1991	Greensboro	4-8	4.02	38	17	1	0	1	121.0	130	67	54	43	69
1992	Prince William	1-3	3.56	36	2	0	0	0	81.0	89	46	32	38	54
1993	Shreveport	6-3	3.76	24	13	0	0	0	95.2	95	43	40	37	65
Minor League Totals		15-21	3.74	115	45	1	0	1	385.1	385	197	160	152	243

SOULT, David Michael **RHP**

Born: January 6, 1971, Cincinnati, OH **Resides:** Scottsdale, AZ
Bats: Right **Throws:** Right **Height:** 6-1 **Weight:** 200
How Obtained: Signed by Mike Keenan as a free agent, July 27, 1993.
First Pro Year: 1993

Graduated from Oak Hills (OH) High School, 1987...attended University of Kansas...single.

Year	Club	W-L	ERA	G	GS	CG	SHO	SV	IP	H	R	ER	BB	SO
1993	Everett	1-0	1.05	12	0	0	0	4	25.2	20	7	3	7	21

STAFFORD, Keith Mitchell **IF**

Born: January 7, 1972, Swainsboro, GA **Resides**: Swainsboro, GA
Bats: Left **Throws:** Right **Height:** 5-11 **Weight:** 170
How Obtained: Giants #20 selection in June, 1992 Draft. Signed by Gary Robinson.
First Pro Year: 1992

Graduated from Swainsboro (GA) High School in 1990...attending So. Georgia Junior College...single.

Year	Club	AVG	G	AB	R	H	2B	3B	HR	RBI	BB	SO	SB
1992	Scottsdale	.260	46	150	29	39	6	6	1	26	36	34	9
1993	Everett	.176	16	34	6	6	0	0	0	3	4	12	1
Minor League Totals		.245	62	184	35	45	6	6	1	29	40	46	10

STASIO, Christopher Peter **IF**

Born: June 21, 1971, Mt. Kiscoe, NY **Resides:** Lauderhill, FL
Bats: Right **Throws:** Right **Height:** 6-2 **Weight:** 200
How Obtained: Giants #52 selection in June, 1993 Draft. Signed by Tom Zimmer.
First Pro Year: 1993
Attended Barry (FL) University...single.

Year	Club	AVG	G	AB	R	H	2B	3B	HR	RBI	BB	SO	SB
1993	Everett	.000	1	3	0	0	0	0	0	0	0	1	0
	Clinton	.188	31	69	8	13	0	0	1	5	2	31	0
Minor League Totals		.181	32	72	8	13	0	0	1	5	2	32	0

TESSICINI, David Michael **IF**

Born: August 21, 1972, Milford, MA **Resides:** Milford, MA
Bats: Left **Throws:** Right **Height:** 6-0 **Weight:** 185
How Obtained: Giants #31 selection in June, 1993 Draft. Signed by Alan Marr.
First Pro Year: 1993
Graduated from Milford (MA) High School, 1990...attending University of Vermont, majoring in psychology...single.

Year	Club	AVG	G	AB	R	H	2B	3B	HR	RBI	BB	SO	SB
1993	Everett	.292	27	65	13	19	3	0	1	7	9	13	3

THIELEN, Duane Jason (D.J.) **IF**

Born: August 5, 1971, Portland, OR **Resides**: Portland, OR
Bats: Right **Throws:** Right **Height:** 6-2 **Weight:** 185
How Obtained: Giants #4 selection (6th round) in June, 1991 Draft. Signed by John Shafer.
First Pro Year: 1991

Graduated from Bensen Polytechnic (Portland, OR) High School in 1989...attended Mt. Hood (Gresham, OR) Community College...named 1991 Northwest Junior College Player of the Year...single.

Year	Club	AVG	G	AB	R	H	2B	3B	HR	RBI	BB	SO	SB
1991	Everett	.228	65	237	35	54	8	3	6	31	17	86	7
1992	Clinton	.244	128	459	66	112	23	3	10	58	50	159	14
1993	Clinton	.231	124	446	72	103	18	3	15	68	29	125	21
Minor League Totals		.236	317	1142	173	269	49	9	31	157	96	370	42

THOMAS, Eugene E. — OF

Born: August 18, 1970, Washington, DC **Resides:** Greenbelt, MD
Bats: Both **Throws:** Right **Height:** 5-10 **Weight:** 175
How Obtained: Signed as a free agent by Mike Toomey, September 22, 1992.
First Pro Year: 1993

Graduated from Rockville (MD) High School, 1988 and attended Montgomery (MD) College...graduated from University of Maryland in 1992, majoring in Criminology...played professional football (WR) with the Chicago Bears and Minnesota Vikings...married (Patti).

Year	Club	AVG	G	AB	R	H	2B	3B	HR	RBI	BB	SO	SB
1993	Everett	.170	17	53	6	9	0	0	1	3	10	16	6
	Clinton	.203	28	59	12	12	1	0	0	1	9	13	10
Minor League Totals		.203	45	112	18	21	1	0	1	4	19	29	16

TURNER, Shane Lee — IF

Born: January 8, 1963 **Resides:** Sinking Springs, PA
Bats: Left **Throws:** Right **Height:** 510 **Weight:** 180
How Obtained: Signed as a free agent, January 17, 1994.
First Pro Year: 1985

Year	Club	AVG	G	AB	R	H	2B	3B	HR	RBI	BB	SO	SB
1985	Oneonta	.246	64	228	35	56	7	3	0	26	35	44	12
1986	Fort Lauderdale	.320	66	222	48	71	12	2	2	36	51	35	12
1987	Columbus	.224	25	76	10	17	0	2	0	7	5	16	2
	Albany-Reading	.334	94	356	69	119	19	7	4	55	33	38	5
1988	Maine	.179	38	117	10	21	3	1	0	9	7	21	2
	Reading	.298	78	295	52	88	11	6	3	21	26	53	14
	Philadelphia	.171	18	35	1	6	0	0	0	1	5	9	0
1989	Reading	.199	46	141	18	28	5	1	1	11	27	27	13
	Rochester	.222	59	194	31	43	6	1	2	19	19	33	6
1990	Rochester	.282	86	209	29	59	7	0	1	19	25	41	3
1991	Rochester	.282	110	404	49	114	13	2	1	57	47	75	6
	Baltimore	.000	4	1	0	0	0	0	0	0	0	0	0
1992	Calgary	.281	76	242	31	68	17	3	0	26	35	46	10
	Seattle	.270	34	74	8	20	5	0	0	5	9	15	2
1993	Calgary	.303	86	323	46	98	22	1	0	38	32	57	6
Minor Totals		.279	828	2807	428	782	122	29	14	324	342	486	91
NL Totals		.171	18	35	1	6	0	0	0	1	5	9	0
AL Totals		.267	38	75	8	20	5	0	0	5	9	15	2
ML Totals		.236	56	110	9	26	5	0	0	6	14	24	2

URENA, Santiago Antonio — SS

Born: December 31, 1975, Santo Domingo, DR **Resides:** S. P. de Macoris, DR
Bats: Right **Throws:** Right **Height:** 6-1 **Weight:** 155
How Obtained: Signed by Luis Rosa as a free agent, March 15, 1993.
First Pro Year: 1993

Year	Club	AVG	G	AB	R	H	2B	3B	HR	RBI	BB	SO	SB
1993	Scottsdale	.222	10	18	3	4	0	0	0	1	5	5	0

VALDEZ, Carlos Luis — RHP

Born: December 26, 1971, Nizao Bani, DR **Resides:** Nizao Bani, DR
Bats: Right **Throws:** Right **Height:** 5-11 **Weight:** 165
How Obtained: Signed by Elvio Jimenez as a free agent, April 6, 1990.
First Pro Year: 1990

Year	Club	W-L	ERA	G	GS	CG	SHO	SV	IP	H	R	ER	BB	SO
1990	San Pedro	5-4	3.48	13	12	2	0	1	75.0	77	46	29	31	47
1991	Scottsdale	2-3	5.68	13	10	0	0	0	63.1	75	48	40	32	48
1992	San Pedro	3-2	1.61	14	4	1	0	1	50.1	41	18	9	20	55
	Scottsdale	3-1	0.00	6	0	0	0	0	14.2	7	2	0	5	14
	Everett	0-1	1.42	3	0	0	0	0	6.1	4	2	1	7	6
1993	Clinton	4-7	3.99	35	2	0	0	3	90.1	74	47	40	44	85
Minor League Totals		17-18	3.56	84	28	3	0	5	301.0	278	163	119	139	255

VANDERWEELE, Douglas C. (Doug) — RHP

Born: March 18, 1970, Biloxi, MS **Resides**: Las Vegas, NV
Bats: Right **Throws:** Right **Height:** 6-3 **Weight:** 200
How Obtained: Giants #7 selection (9th round) in June, 1991 Draft. Signed by Doug McMillan.
First Pro Year: 1991

Graduated from Bonanza (Las Vegas, NV) High School in 1988...attended University of Nevada-Las Vegas...named 1988 Nevada High School Player of the Year...single.

Year	Club	W-L	ERA	G	GS	CG	SHO	SV	IP	H	R	ER	BB	SO
1991	Everett	6-4	*1.97	15	15	0	0	0	87.0	73	42	19	35	65
1992	Clinton	3-3	4.94	9	9	0	0	0	51.0	61	33	28	24	39
	San Jose	6-4	3.71	16	15	1	0	0	87.1	77	49	36	50	51
	Phoenix	0-0	10.81	1	0	0	0	0	1.2	3	2	2	0	0
1993	San Jose	10-6	3.89	25	24	3	0	0	171.0	188	78	74	55	106
	Shreveport	0-0	0.00	1	0	0	0	0	2.0	0	0	0	0	3
Minor League Totals		25-17	3.58	67	63	4	0	0	400.0	402	204	159	164	264

VAZQUEZ, Jorge Ivan — RHP

Born: November 20, 1973, Comerio, PR **Resides**: Comerio, PR
Bats: Right **Throws:** Right **Height:** 6-2 **Weight:** 190
How Obtained: Giants #37 selection in June, 1992 Draft. Signed by Nino Escalera.
First Pro Year: 1992

Graduated from Juana Colon (PR) High School in 1992...finished 3rd in Arizona League Roliads Relief Points Standings...single.

Year	Club	W-L	ERA	G	GS	CG	SHO	SV	IP	H	R	ER	BB	SO
1992	Scottsdale	1-1	1.01	15	0	0	0	5	26.2	15	4	3	6	21
1993	Scottsdale	3-6	3.55	26	1	0	0	8	45.2	47	25	18	27	38
Minor League Totals		4-7	1.37	41	1	0	0	12	137.2	62	29	21	33	59

VEGA, Ramon Antonio — OF

Born: February 12, 1974, Arroyo, PR **Resides:** Arroyo, PR
Bats: Right **Throws:** Right **Height:** 6-0 **Weight:** 170
How Obtained: Signed by Luis Rosa as a free agent, March 4, 1993.
First Pro Year: 1993
Attended Escuela Carben B. Holke...single.

Year	Club	AVG	G	AB	R	H	2B	3B	HR	RBI	BB	SO	SB
1993	Scottsdale	.279	22	68	13	19	3	0	0	8	5	19	1

WANKE, Chuck Lee — LHP

Born: February 2, 1971, Chehalis, OR **Resides**: Beaverton, OR
Bats: Right **Throws:** Left **Height:** 6-5 **Weight:** 200
How Obtained: Signed by John Shafer as a free agent, August 7, 1989 (for 1990).
First Pro Year: 1990

Graduated from Beaverton (OR) High School in 1989...named 1992 Midwest League Pitcher of the Week May 10-16...fired no-hitter May 14, 1992 vs. Peoria ...Named HOWE Sportsdata California League Pitcher of the Week, May 16-22, 1993...single.

Year	Club	W-L	ERA	G	GS	CG	SHO	SV	IP	H	R	ER	BB	SO
1990	Bend	0-3	4.88	6	6	0	0	0	27.2	27	22	15	26	25
1991	Everett	0-1	5.16	13	0	0	0	0	22.2	18	19	13	17	25
1992	Clinton	9-10	4.17	26	21	1	0	0	123.0	115	81	57	62	118
1993	San Jose	6-7	5.08	27	20	0	0	2	131.0	137	91	74	75	98
Minor League Totals		15-21	4.70	72	47	1	0	2	304.1	297	213	159	180	266

WEBER, Pete R. — OF

Born: December 15, 1968, Garden Grove, CA **Resides**: Anaheim, CA
Bats: Left **Throws:** Left **Height:** 5-11 **Weight:** 165
How Obtained: Signed by Jack Uhey as a free agent, May 23, 1990.
First Pro Year: 1990

Graduated from University of California-Riverside in 1990...named 1992 Texas League All-Star...single.

Year	Club	AVG	G	AB	R	H	2B	3B	HR	RBI	BB	SO	SB
1990	Everett	.271	31	107	17	29	6	2	1	15	17	26	7
	Clinton	.316	40	158	27	50	15	2	4	24	22	33	20
1991	San Jose	.284	71	271	56	77	16	3	3	40	38	63	18
	Shreveport	.250	38	116	21	29	8	0	0	7	17	26	6
1992	Shreveport	.288	118	417	64	120	23	10	3	33	42	99	14
1993	Shreveport	.194	105	278	33	54	14	0	6	27	26	84	7
Minor League Totals		.267	403	1,347	218	359	82	17	17	146	162	331	72

WESTON, Michael Lee (Mickey) — RHP

Born: March 26, 1961, Flint, MI **Resides**: Marysville, MI
Bats: Right **Throws:** Left **Height:** 6-1 **Weight:** 187
How Obtained: Signed as a free agent, January 16, 1994.
First Pro Year: 1982

Year	Club	W-L	ERA	G	GS	CG	SHO	SV	IP	H	R	ER	BB	SO
1982	Little Falls	7-6	5.07	17	13	2	0	0	92.1	105	63	52	22	67
1983	Columbia	2-2	4.34	37	1	0	0	6	74.2	87	48	36	22	46
1984	Columbia	6-5	1.84	32	2	0	0	2	63.2	58	27	13	27	40
1985	Lynchburg	6-5	2.15	49	3	1	1	10	100.1	81	29	24	22	62
1986	Jackson	4-4	4.33	34	4	0	0	2	70.2	73	40	34	27	36
1987	Jackson	8-4	3.40	58	1	0	0	3	82.0	96	39	31	18	50
1988	Jackson	8-5	2.23	30	14	1	0	0	125.1	127	50	31	20	61
	Tidewater	2-1	1.52	4	4	2	1	0	29.2	21	6	5	5	16
1989	Rochester	8-3	2.09	23	14	2	1	4	112.0	103	30	26	19	51
	Baltimore	1-0	5.54	7	0	0	0	1	13.0	18	8	8	2	7
1990	Rochester	11-1	1.98	29	12	2	0	6	109.1	93	36	24	22	58
	Baltimore	0-1	7.71	9	2	0	0	0	21.0	28	20	18	6	9
1991	Syracuse	12-6	3.74	27	25	3	0	0	166.0	193	85	69	36	60
	Toronto	0-0	0.00	2	0	0	0	0	2.0	1	0	0	1	1
1992	Scranton/WB	10-6	3.11	26	24	2	1	1	170.2	165	65	59	29	79
	Philadelphia	0-1	12.27	1	1	0	0	0	3.2	7	5	5	1	0
1993	Norfolk	10-9	4.24	21	20	3	0	0	127.0	149	77	60	18	41
	New York (NL)	0-0	7.94	4	0	0	0	0	5.2	11	5	5	1	2
Minor Totals		94-57	3.13	387	137	18	4	35	1333.2	1351	595	464	287	667
NL Totals		0-1	9.65	5	1	0	0	0	9.1	18	10	10	2	2
AL Totals		1-1	6.50	16	2	0	0	0	36.0	47	28	26	9	17
ML Totals		1-2	7.15	23	3	0	0	0	45.1	65	38	36	11	19

WHITAKER, Steven H. — LHP

Born: April 15, 1970, Grand Forks, ND **Resides**: Atwater, CA
Bats: Left **Throws:** Left **Height:** 6-6 **Weight:** 225
How Obtained: Giants #1 selection in June, 1991 Draft. Signed by Rick Ragazzo.
First Pro Year: 1991

Graduated from Atwater (CA) High School in 1988...attended Long Beach (CA) State University...1993 California League (North) All-Star...single.

Year	Club	W-L	ERA	G	GS	CG	SHO	SV	IP	H	R	ER	BB	SO
1991	San Jose	2-1	3.38	6	6	0	0	0	29.1	25	15	11	25	21
1992	San Jose	8-9	4.19	26	26	3	0	0	148.1	157	80	69	86	83
1993	San Jose	8-10	3.82	22	21	1	0	0	127.1	106	70	54	114	94
	Shreveport	1-0	1.08	4	1	0	0	0	8.1	5	1	1	7	12
Minor League Totals		19-20	3.88	58	54	4	0	0	313.1	293	166	135	232	210

WILLIAMS, David (Keith) **OF**

Born: April 21, 1972, Bedford, PA **Resides:** Bedford, PA
Bats: Right **Throws:** Right **Height:** 6-0 **Weight:** 190
How Obtained: Giants #7 selection in June, 1993 Draft. Signed by Gary Robinson.
First Pro Year: 1993

Graduated from Bedford (PA) High School, 1990...attending Clemson (SC) University, majoring in secondary education and history...named HOWE Sportsdata Northwest League Player of the Week, Aug. 29-Sept. 4, 1993...finished 2nd in NWL batting race with .302 mark...Led NWL with 154 total bases, 38 extra-base hits and .535 slugging percentage...1993 Northwest League All-Star...1993 *Baseball America* Short-Season All-Star...ranked the No. 3 prospect in *Baseball America's* top-10 Northwest League prospects...single.

Year	Club	AVG	G	AB	R	H	2B	3B	HR	RBI	BB	SO	SB
1993	Everett	.302	75	288	57	*87	21	5	12	49	48	73	21

WIMMER, Christopher Steven (Chris) **IF**

Born: September 25, 1970, Wichita, KS **Resides:** Wichita, KS
Bats: Right **Throws:** Right **Height:** 5-11 **Weight:** 170
How Obtained: Giants #8 selection in June, 1992 Draft. Signed by Mike Keenan.
First Pro Year: 1993

Graduated from Wichita East (KS) High School in 1988...attended Wichita State (KS) University...1992 led NCAA with 52 stolen bases...1992 U.S. Olympic Team member (Barcelona, Spain)...set all-time California League fielding percentage record for 2nd basemen (.992), committing just 5 errors in 602 total chances...1993 California League (North) All-Star...single.

Year	Club	AVG	G	AB	R	H	2B	3B	HR	RBI	BB	SO	SB
1993	San Jose	.264	123	493	76	130	21	4	3	53	42	72	49

WOODS, Kenny M. **IF/OF**

Born: August 2, 1970, Los Angeles, CA **Resides:** Los Angeles, CA
Bats: Right **Throws:** Right **Height:** 5-10 **Weight:** 170
How Obtained: Giants #15 selection in June, 1992 Draft. Signed by John Shafer.
First Pro Year: 1992

Attended Lewis & Clark State University (Lewiston, ID)...single.

Year	Club	AVG	G	AB	R	H	2B	3B	HR	RBI	BB	SO	SB
1992	Everett	.253	64	257	50	65	9	1	0	31	35	46	20
1993	Clinton	.281	108	320	56	90	10	1	4	44	41	55	30
Minor League Totals		.269	172	577	106	155	19	2	4	75	76	101	50

ZALETEL, Brian Dale **IF**

Born: January 9, 1971, Lorain, OH **Resides:** Palm Harbor, FL
Bats: Right **Throws:** Right **Height:** 6-1 **Weight:** 185
How Obtained: Giants #35 selection in June, 1993 Draft. Signed by Tom Zimmer.
First Pro Year: 1993

Graduated from University of Tampa (FL), 1993...single.

Year	Club	AVG	G	AB	R	H	2B	3B	HR	RBI	BB	SO	SB
1993	Everett	.293	54	184	29	54	11	2	5	27	23	48	5

Van Landingham Wins First Bob Miller Award; Keith Williams Honored with Fourth Annual Bill Parese Award

Billy Van Landingham, a right-hander who led the California League in strikeouts (171) and tied for the league lead in wins (14), was named the first-ever winner of the Bob Miller Award in 1993. The honor recognizes him as the Giants' top pitching prospect at Single-A San Jose.

Van Landingham was a three-time Howe Sportsdata Pitcher of the Week in San Jose; he struck out 10 or more batters in five different outings during the season, walking only one batter in two of those games.

The San Francisco Giants established the new award in memory of Miller, a Giants scout and former Major League pitcher who was tragically killed in an auto accident last year.

◆ ◆ ◆

Outfielder Keith Williams was named as the fourth winner of the Giants' annual Bill Parese Award.

Williams got his career off to a fast start in 1993, leading the Everett Giants in batting average (.302) and numerous other offensive categories. He made just three errors in the field (73 games) and led all Northwest League players in hits, total bases, extra base hits and slugging percentage. Williams was named Howe Sportsdata Player of the Week once during the season and was also selected to the Northwest League All-Star squad.

The Parese Award was established in 1990 in honor of the Giants' Oklahoma-based scout who passed away in December, 1989. It is presented annually to the first-year athlete who exemplifies the spirit, work ethic and pride that Bill Parese showed every day of his life. Past Bill Parese Award honorees include Tony Spires (1990), Frank Charles (1991) and Jamie Brewington (1992).

Candlestick's new left-field bleachers were the place to be in 1993, as fans packed in to get an up-close look at the National League's three-time MVP, Barry Bonds.

GIANTS

Other Information

Candlestick Park

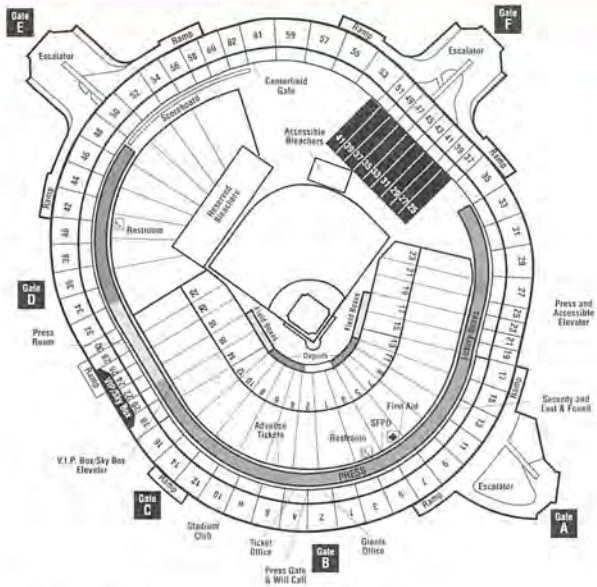

Address: Candlestick Park, San Francisco, California 94124

Phone: Executive Office: (415) 468-3700; Ticket Services: (415) 467-8000

Field Measurements: Left Foul Line: 335 feet (102.1 m); Right Foul Line: 328 feet (100.0 m); Power Alleys 365 feet (111.2 m); Center Field 400 feet (120.0m)

Stadium Operator: San Francisco Recreation and Park Department

Seating Capacities: 63,000 (baseball); 70,000 (football)

Surface: 171,000 square feet of natural grass with crushed volcanic rock infield and rubberized tartan-surface warning track

Outfield Fence: 8 feet high

Lighting: 865 fixtures (1500 watts each) on nine towers (140 feet high), generating 250 foot candles of light on the playing surface

Parking: 77 acres, will accommodate 8,300 cars and 200 buses. Privately owned parking lots on perimeter roads provide another 20,000 parking spaces.

Original Cost Of Park: $24.6 million

Location: On Candlestick Point, San Francisco, east of the Bayshore Freeway (U.S. 101)

Starting Times

Day Games ..... 12:35, 1:05 and 2:05 p.m.

Night Games ..... 5:05, 7:05, 7:35 and 8:05 p.m.

Admission Prices

Field Boxes (Sec. 12-17)	$40.00
MVP Box (Sec. 1-15)	$19.50
MVP Upper Box	$15.00
Lower Box (Sec. 16-23)	$15.00
Upper Box (Sec. 18-62)	$12.00
Lower Reserved	$12.00
Upper Reserved	$7.00
Pavilion	$6.00
Upper Reserved (14 and under)	$5.00
Reserved Bleachers	$5.00
Pavilion (14 and under)	$3.00

Candlestick Park Ground Rules

1. A ball hitting either foul pole or the attached screens above the black ring painted on the poles is a home run. A ball hitting foul pole below black ring or hitting top of fence and bounding onto playing fields is in play. A fair ball bounding into stands or over fence is a two-base hit.
2. A thrown ball that goes behind the backstop screen is one base, if it was thrown by the pitcher from the rubber. All other overthrows are two bases.
3. A ball going over fence under the screen attached to foul poles is a home run.
4. A ball that hits the fence of the dugouts or bat racks is in play. A ball that goes into the dugout is out of play.
5. A ball that goes into the bullpens is in play.
6. A ball hitting any part of the stands beyond the top of the right field fence and bounding back onto the field is a home run.

Candlestick Park "Firsts"

Game	April 12, 1960 (Giants 3, St. Louis 1)	Crowd	42,269
Pitch	Swing and a miss by Joe Cunningham	Giants Pitcher	Sam Jones
Hit	Bill White (St. Louis) First inning	Giants Hit	Orlando Cepeda, First Inning
Home Run	Leon Wagner (St. Louis), Fifth Inning, April 12, 1960		
Giants Home Run	Willie Kirkland, Third Inning, April 13,1960		
Plate Umpire	Jocko Conlan		

Evolution of Candlestick Park

Ground Breaking

1959—Official construction begins at Candlestick Point in a cove at the south-eastern edge of San Francisco.

Stadium Named

1959—The new home of the Giants is officially named "Candlestick Park" in a balloting among fans. More than 15,000 entries were submitted.

Opening Day

1960—After two years of playing at Seals Stadium in downtown San Francisco, the Giants' opening day at Candlestick is April 12.

Seating Capacity

1960—The open-end stadium seats 42,500 fans.

1972—Construction to enclose the stadium is completed and seating capacity is expanded to 58,000 for baseball.

1989—Removal of rails in lower box seats expands capacity for baseball to over 62,000.

1994—Newly installed seats throughout the stadium increases capacity to 63,000.

Playing Surface

1960—Natural grass.

1971—Artificial turf is installed in the outfield, the infield (except the infield skin), and foul territory.

1972—Artificial turf installed to cover infield skin (except sliding areas).

1979—Natural grass replaces artificial turf.

1981—Infield skin width reduced three feet.

1994—New field boxes reduce foul territory nine feet in the homeplate to backstop area—six feet for other field box additions.

Field Dimensions

1960—Foul lines: 335 feet. Power Alleys: 375 feet (left-center) and 385 feet (right-center). Center Field: 420 feet.

1961—Foul lines shortened to 330 feet, power alleys to 365 feet in left-center and 375 feet in right-center. Center field moved in to 410 feet.

1968—Foul lines extended to 335 feet.

1982—Center field moved in to 400 feet and right-center moved in to 365 feet.

1993—Right foul line moved in to 328.

Outfield Fence

1960—10 feet high.
1974—Lowered to 8 feet.
1975—Raised to 12 feet.
1982—Lowered to 9 feet.
1993—Lowered to 8 feet.

Ballpark Changes

Dramatic improvements in customer service, traffic flow, bleacher seats, new concession facilities and food preparation were just a few of the changes made at the onset of the 1993 season at Candlestick Park, under a massive team effort to enhance the ballpark experience for the public.

Among the many changes fans have encountered at Candlestick include: the new concession areas from Volume Services, cosmetic changes in the park such as a new paint job, a new outfield fence, bleachers and widened concession areas.

Key areas involved in Candlestick's transformation in 1993:

- more than $6 million was spent renovating the cosmetic look of Candlestick Park
- the application of more than a million gallons of paint throughout the stadium
- the revamping of concessions by bringing in Volume Services
- widened concession areas for easier access
- the new reserved bleacher section with additional wheelchair section located in the sun
- an additional 2,300 seats were added in the lower-reserved section
- a new green outfield fence replaced the chain-link fence
- nearly 2,000 employees received comprehensive training on customer service and alcohol management
- the construction of a new out-of-town scoreboard
- a fog horn, which sounds after every Giants home run
- a cable car bell, which sounds at the end of each inning, with a ring for every run scored that inning

- yet another new sound...the voice of p.a. announcer Sherry Davis
- concession waiter service for those seated in the MVP lower box seats
- flagpoles displaying National League team flags were affixed to the Candlestick Park ceiling in centerfield
- improved security & restroom monitors
- an upgraded computer program at each ticket gate, providing the ability to handle ANY ticket request at ANY location
- new uniforms for Guest Relations staff, restroom monitors, concession workers
- VISA/Mastercard ability at food concession stands
- added guest shuttles
- blanket rental for night games
- shoeshine stand for weekday afternoon games
- the installation of a "We're Listening" phone line for fans, who can call 1-800-97-GIANTS to voice their opinions
- An "E-Z Ticket Program," offering fans the opportunity to purchase tickets to future games without leaving their seats

The Giants have more changes in store for '94:

- new premium field level seats resulting in decreased foul-territory and new, larger, sunken dugouts, similar to the specifications in Scottsdale Stadium
- additional field box seats added, including more accessible seats in the lower box area and in the upper deck
- a new tartan-surface (rubberized) along the bullpen and foul territories, designed to decrease the blowing of dust
- a new state-of-the-art Sony JumboTRON video board
- Candlestick Park outdoor seating areas are now smoke-free
- more portable concession stands and more variety of food in the upper concourse
- widened concourse areas in the upper deck for easier access
- the new expanded reserved bleacher section with 300 more seats, with an additional section located in centerfield and with accessible seating
- there will be 57 day games, 24 night games; last year there were 53 day games; in 1992, 44 day games
- the Giants will play 34 weekday games at home this year, up from 28 games last year, 18 games in 1992 and 12 games in 1991
- expanded MVP-waiter service to sections 14 & 15 in the lower box seats
- night games will now begin at 7:05 p.m., and many weekday games will begin at 12:35 p.m.
- reduced ticket prices for youths age 14 & under — just $5.00 for an upper reserved seat
- a new ticket purchasing area has been added to the upper deck (first base side)
- new traffic control procedures, complete with an increased police presence, have been established for more efficient traffic flow in and out on area roadways
- improved transit service, with Gray Line shuttle buses from Union Square and downtown San Francisco, to Candlestick

Giants Home Ball Parks

Ball Park	Years Used	First Game	Last Game
First Polo Grounds (110th St. and Sixth Ave.)	1883-1888	N.Y. 7, Boston 5 May 1, 1883	Indianapolis 6, N.Y.4 Oct. 13, 1888
Oakland Park (Jersey City)	1889 (2 games)	Boston 8 N.Y. 7 April 24, 1889	N.Y. 11, Boston 10 April 25, 1889
St.George Grounds (Staten Island)	1889 (25 games)	N.Y. 4, Washington 2 April 29, 1889	N.Y. 14, Philadelphia 4 June 14, 1889
Second Polo Grounds (155th St. and 8th Ave.)	1891-1890	N.Y. 7, Pittsburgh 5 July 8, 1889	Boston 8, N. Y. 5 Sept. 10, 1890
Third Polo Grounds (157th St. and 8th Ave.)	1891-1957	Boston 4, N.Y. 3 April 22, 1891	Pittsburgh 9, N. Y. 1 Sept. 29, 1957
Seals Stadium (15th and Bryant)	1858-1959	S.F. 8, L.A. 0 April 15, 1958	L.A. 8, S.F. 2 Sept. 20, 1959
Candlestick Park (San Francisco)	1960-present	S.F. 3, St. Louis 1 April 12, 1960	

Giants Attendance Year-By-Year

Year	Home Dates	Total Home Attendance	Home Average	Total Road Attendance
1958*	75	1,272,625	16,968	1,484,994
1959*	77	1,442,130	18,729	1,581,837
1960	76	1,795,356	23,623	1,479,188
1961	74	1,390,679	18,793	1,274,170
1962	76	1,556,551	20,481	1,684,377
1963	78	1,568,965	20,644	1,664,488
1964	76	1,500,883	19,748	1,803,709
1965	76	1,542,588	20,297	1,810,414
1966	77	1,651,293	21,445	2,207,530
1967	74	1,237,119	16,718	1,658,859
1968	75	833,594	11,115	1,585,762
1969	74	870,341	11,761	1,583,209
1970	72	728,498	10,118	1,557,513
1971	73	1,088,083	14,905	1,989,704
1972	69	637,327	9,237	1,349,166
1973	74	834,1931	1,273	1,619,162
1974	74	519,991	7,027	1,409,100
1975	74	522,925	7,067	1,423,196
1976	73	626,868	8,587	1,362,276
1977	74	700,056	9,460	1,494,234
1978	74	1,740,480	23,520	1,849,690
1979	77	1,456,392	18,914	1,863,475
1980	78	1,096,115	14,053	1,328,715
1981	51	632,276	12,398	1,018,093
1982	77	1,200,948	15,597	1,716,700
1983	77	1,251,530	16,254	1,814,771
1984	77	1,001,545	13,007	1,602,232
1985	79	818,697	10,363	1,855,080
1986	78	1,528,748	19,599	1,926,091
1987	79	1,917,863	24,277	2,157,748
1988	79	1,786,482	22,614	2,064,932
1989	79	2,059,829	26,074	2,231,679
1990	80	1,975,571	24,695	2,233,522
1991	81	1,737,479	21,450	2,197,203
1992	79	1,560,998	19,759	2,027,649
1993	81	2,606,354	32,177	2,772,975
Total 36 Seasons		**46,691,372**		**62,683,443**

*Seals Stadium

Giants Candlestick Park Attendance Records

Attendance High	Attendance	Date
Season, Home	2,606,354	1993
Season, Road	2,772,975	1993
Single Day Game	56,689	April 12, 1993 vs. Florida
Single Night Game	55,920	June 20, 1978 vs. Cincinnati
Double-header	53,178	July 31, 1983 vs. Los Angeles
Three-Game Series	155,435	August 23-25, 1993 vs. Atlanta
Four-Game Series	193,954	August 3-6, 1978 vs. Los Angeles
All-Star Game	57,756	July 10, 1984
World Series Game	62,038	October 27, 1989 vs. Oakland
League Championship Game	62,084	October 9, 1989 vs. Chicago
Playoff Game	35,652	October 1, 1962 vs. Los Angeles

Top Regular Season Date vs:

Atlanta	53,510	August 25, 1993
Chicago	52,700	April 3, 1984
Cincinnati	55,920	June 20, 1978
Colorado	45,406	June 27,1993
Florida	56,689	April 12, 1993
Houston	52,296	August 6, 1989
Los Angeles	56,103	May 28, 1978
Montreal	39,800	July 22, 1979
New York	53,210	July 18, 1993
Philadelphia	51,557	July 27,1993
Pittsburgh	42,353	July 16, 1989
St. Louis	47,167	July 3, 1986
San Diego	56,196	April 10, 1979

Top 10 Regular Season Crowds

1.	56,689	vs. Colorado	April 12, 1993	6. 55,883	vs. Los Angeles April 15, 1991
2.	56,678	vs. Los Angeles	May 9, 1993	7. 55,792	vs. Cincinnati July 29, 1990
3.	56,196	vs. San Diego	April 10, 1979	8. 54,900	vs. Cincinnati May 23, 1993
4.	56,103	vs. Los Angeles	May 28, 1978	9. 54,723	vs. Los Angeles August 6, 1978
5.	55,920	vs. Cincinnati	June 20, 1978	10. 54,543	vs. San Diego April 7, 1988

Candlestick Park Home Runs

Since its opening in 1960, 4,303 Major League home runs have been hit in Candlestick Park during the regular season, an average of 130 per year. The first homer was by Leon Wagner of the St. Louis Cardinals in the fifth inning of Opening Day, April 12, 1960. Willie Kirkland was the first Giant to homer at Candlestick (April 13, 1960).

Giants Who Have Hit 30 Or More Home Runs At Candlestick Park

Willie McCovey	231*
Willie Mays	202*
Bobby Bonds	103
Will Clark	93
Orlando Cepeda	86*
Matt Williams	**86**
Jim Ray Hart	69
Darrell Evans	68*
Jack Clark	68*
Kevin Mitchell	65*
Tom Haller	63*
Robby Thompson	**61**
Jeffrey Leonard	47
Chili Davis	43
Dave Kingman	42*
Bob Brenly	42
Felipe Alou	36*
Ken Henderson	34*
Chris Speier	34*
Dick Dietz	31
Ed Bailey	30*

*Home runs hit while non-Giant (not included in individual total): Alou (7), Matthews (7), McCovey (5), Cepeda (5), Evans (5), Kingman (5), Mitchell (3), Bailey (2), Mays (1), J. Clark (1), Haller (1), Henderson (1) and Speier (1).

Non-Giants Who Have Hit 15 Or More Home Runs At Candlestick Park

Dale Murphy	25
Willie Stargell	25
Ron Cey	24
Tony Perez	21
Hank Aaron	19
Dick Allen	19
Andre Dawson	19
Eric Davis	19
Roberto Clemente	18
George Foster	18*
Eddie Matthews	18
Billy Williams	17
Willie Davis	15
Joe Morgan	15*
Jimmy Wynn	15

As a member of the Giants, Morgan hit 10 home runs and Foster 2 (not included in individual total).

Regular Season Team Totals Of Home Runs Hit At Candlestick Park

Giants	2304
Opponents	1999
Braves	256
Dodgers	255
Reds	234
Astros	213
Phillies	175
Pirates	167
Cubs	161
Padres	145
Mets	138
Cardinals	133
Expos	109
Rockies	8
Marlins	6

NOTE—The Rockies and Marlins have played one season, the Expos and Padres 25 seasons, the Mets and Astros 32 seasons, all other teams, 34 seasons.

Home Runs Year-By-Year at Candlestick Park

Year	Giants	Opponents	Total	Year	Giants	Opponents	Total
1960	46	34	80	1977	62	56	118
1961	97	77	174	1978	47	30	77
1962	109	74	183	1979	53	61	114
1963	101	64	165	1980	24	41	65
1964	86	63	149	1981	28	19	47
1965	81	81	162	1982	55	54	109
1966	91	77	168	1983	73	67	140
1967	65	59	124	1984	55	63	118
1968	60	32	92	1985	58	67	125
1969	77	61	138	1986	50	61	111
1970	84	77	161	1987	118	72	190
1971	71	58	129	1988	58	42	100
1972	86	65	151	1989	63	61	124
1973	85	79	164	1990	81	70	151
1974	50	61	111	1991	69	62	131
1975	36	37	73	1992	59	60	119
1976	44	32	76	1993	82	81	163

Top Home Run Seasons at Candlestick Park

No.	Player	Year	No.	Player	Year
28	Willie Mays	1962	22	Will Clark	1987
26	Willie McCovey	1963		Willie McCovey	1965
25	Willie Mays	1964		Willie McCovey	1966
24	Orlando Cepeda	1961		Willie McCovey	1969
	Willie Mays	1965		Kevin Mitchell	1989
23	Bobby Bonds	1969	**21**	**Barry Bonds**	**1993**

Spring Training Information

Giants Exhibition Schedule —1993

Day	Date	Opponent	Site	Time
March 4	Fri.	■ Chicago Cubs	Mesa	1:05pm
March 5	Sat.	■ Colorado Rockies	Tucson	1:05pm
March 6	**Sun.**	**■ Colorado Rockies**	**Scottsdale**	**1:05pm**
March 7	Mon.	Chicago Cubs	Mesa	1:05pm
March 8	**Tue.**	**San Diego Padres**	**Scottsdale**	**1:05pm**
March 9	Wed	■ Oakland A's	Phoenix	1:05pm
March 10	Thu.	California Angels	Tempe	1:05pm
March 11	**Fri.**	**Chicago Cubs**	**Scottsdale**	**1:05pm**
March 12	**Sat.**	**■ Oakland A's**	**Scottsdale**	**1:05pm**
March 13	**Sun.**	**■ Milwaukee Brewers (ss)**	**Scottsdale**	**1:05pm**
		Milwaukee Brewers (ss)	Chandler	1:05pm
March 14	Mon.	Colorado Rockies	Tucson	1:05pm
March 15	**Tue.**	**Seattle Mariners**	**Scottsdale**	**1:05pm**
March 16	Wed.	Open Date	——	——
March 17	Thu.	San Diego Padres	Peoria	1:05pm
March 18	**Fri.**	**Chicago Cubs**	**Scottsdale**	**7:05pm**
March 19	**Sat.**	**▲■ California Angels**	**Scottsdale**	**1:05pm**
March 20	**Sun.**	**Chicago Cubs (ss)**	**Scottsdale**	**1:05pm**
		■ Oakland A's (ss)	Phoenix	1:05pm
March 21	Mon.	Milwaukee Brewers	Chandler	1:05pm
March 22	**Tue.**	**Colorado Rockies**	**Scottsdale**	**7:05pm**
March 23	**Wed.**	**Milwaukee Brewers**	**Scottsdale**	**1:05pm**
March 24	Thu.	California Angels	Tempe	1:05pm
March 25	**Fri.**	**Seattle Mariners**	**Scottsdale**	**1:05pm**
March 26	**Sat.**	**■ Colorado Rockies (ss)**	**Scottsdale**	**1:05pm**
		Seattle Mariners (ss)	Peoria	1:05pm
March 27	**Sun.**	**■ San Diego Padres**	**Scottsdale**	**1:05pm**
March 28	Mon.	Milwaukee Brewers	Chandler	1:05pm
March 29	Tue.	Chicago Cubs	Mesa	1:05pm
March 30	Wed.	▲ San Diego Padres	Las Vegas	7:05pm
March 31	Thu.	Open Date	——	——
April 1	**Fri**	**▲■ Oakland A's**	**San Francisco**	**7:05pm**
April 2	**Sat**	**★■ Oakland A's**	**San Francisco**	**1:05pm**
April 3	Sun	■ Oakland A's	Oakland	1:05pm

■ = KNBR-AM will broadcast game; ▲ = KTVU -TV will televise game ★ = SportsChannel will televise game
Note: Home Games in bold; ss = split squads

Scottsdale Stadium Information

Location: 7408 East Osborn Road, Scottsdale, Arizona 85251

Date Opened: March 6, 1992

Telephones: Giants office and press box (602) 990-7972; Fax: (602) 990-9062

Turf: Natural Grass

Dimensions: LF- 360 ft. CF- 430 ft. RF- 360 ft.

Capacity: 10,000 (7,000 fixed seats; 3,000 lawn seating)

Batting Practice: Giants - 10:00 - 11:00 a.m.; Visitors - 11:00 a.m. - noon;
Giants infield - noon - 12:15 p.m.; Visitors - 12:15 - 12:30 p.m.

Ticket Prices: $12.50(Box); $10.50 (Reserved Grandstand);
$8.50 (Reserved Bleachers); $5.50 (Lawn Seating)

Ticket Information: Available through BASS Ticket Centers and charge-by-phone numbers throughout Northern California. Outside California, call 1-800-225-BASS.

Spring Training Information

Reporting Dates: Pitchers and catchers, February 18, first workout, February 19. Full squad, February 22; first workout, February 23.

Headquarters: Scottsdale Plaza Resort, 7200 N. Scottsdale Road, Scottsdale, Arizona 85253, (602) 948-5000.

Workouts: Indian School Park, 4289 N. Hayden Road at Camelback Road, Scottsdale, Arizona 85251, (602) 990-0052.

Minor League Headquarters: Quality Inn, 1635 N. Scottsdale Road, Tempe, Arizona 85281, (602) 947-3711.

Home Game Times: Day games 1:05pm, night games 7:05pm

Media Information: For credentials, contact Bob Rose, Jim Moorehead or Robin Carr Locke.

Broadcast Space: Contact Jim Moorehead in advance.

Past Spring Training Finishes

Year	Site	Record	N.L. Finish
1900	New York, New York	—	—
1901	New York, New York	—	—
1902	New York, New York	—	—
1903	Savannah, Georgia	—	—
1904	Savannah, Georgia	—	—
1905	Savannah, Georgia	—	—
1906	Memphis, Tennessee	—	—
1907	Los Angeles, California	—	—
1908	Marlin Springs, Texas	—	—
1909	Marlin Springs, Texas	—	—
1910	Marlin Springs, Texas	—	—
1911	Marlin Springs, Texas	—	—
1912	Marlin Springs, Texas	—	—
1913	Marlin Springs, Texas	—	—
1914	Marlin Springs, Texas	—	—
1915	Marlin Springs, Texas	—	—
1916	Marlin Springs, Texas	—	—
1917	Marlin Springs, Texas	—	—
1918	Marlin Springs, Texas	—	—
1919	Gainsville, Florida	—	—
1920	San Antonio, Texas	—	—
1921	San Antonio, Texas	—	—
1922	San Antonio, Texas	—	—
1923	San Antonio, Texas	—	—
1924	Sarasota, Florida	—	—
1925	Sarasota, Florida	—	—
1926	Sarasota, Florida	—	—
1927	Sarasota, Florida	—	—
1928	Augusta, Georgia	—	—
1929	San Antonio, Texas	—	—
1930	San Antonio, Texas	—	—
1931	San Antonio, Texas	—	—
1932	Los Angeles, California	—	—
1933	Los Angeles, California	—	—
1934	Miami Beach, Florida	—	—
1935	Miami Beach, Florida	—	—
1936	Pensacola, Florida	—	—
1937	Havana, Cuba	—	—
1938	Baton Rouge, Florida	—	—
1939	Baton Rouge, Florida	—	—
1940	Winter Haven, Florida	—	—
1941	Miami, Florida	—	—
1942	Miami, Florida	—	—
1943	Lakewood, New Jersey	—	—
1944	Lakewood, New Jersey	—	—
1945	Lakewood, New Jersey	—	—
1946	Miami, Florida	—	—
1947	Phoenix, Arizona	—	—
1948	Phoenix, Arizona	18-13	4th
1949	Phoenix, Arizona	18-14	2nd
1950	Phoenix, Arizona	12-18	6th
1951	St. Petersburg, Florida	19-12	2nd
1952	Phoenix, Arizona	11-16	6th
1953	Phoenix, Arizona	14-16	7th
1954	Phoenix, Arizona	16-13	4th
1955	Phoenix, Arizona	16-11	2nd
1956	Phoenix, Arizona	20-15	3rd
1957	Phoenix, Arizona	20-14	3rd
1958	Phoenix, Arizona	21-11	1st
1959	Phoenix, Arizona	15-13	3rd
1960	Phoenix, Arizona	13-13	5th
1961	Phoenix, Arizona	15-11	3rd
1962	Phoenix, Arizona	13-13	5th
1963	Phoenix, Arizona	10-17	10th
1964	Phoenix, Arizona	25-8	2nd
1965	Phoenix, Arizona	12-8	4th
1966	Phoenix, Arizona	15-11	3rd
1967	Phoenix, Arizona	17-9	1st
1968	Phoenix, Arizona	13-17	5th
1969	Phoenix, Arizona	19-7	1st
1970	Phoenix, Arizona	9-7	7th
1971	Phoenix, Arizona	15-11	4th
1972	Phoenix, Arizona	9-6	2nd
1973	Phoenix, Arizona	13-8	3rd
1974	Phoenix, Arizona	12-9	3rd
1975	Phoenix, Arizona	12-7	3rd
1976	Phoenix, Arizona	7-7	7th
1977	Phoenix, Arizona	11-15	10th
1978	Phoenix, Arizona	18-9	1st
1979	Phoenix, Arizona	14-12	7th
1980	Phoenix, Arizona	14-7	1st
1981	Phoenix, Arizona	14-13	1st
1982	Scottsdale, Arizona	9-14	11th
1983	Scottsdale, Arizona	11-13	5th
1984	Scottsdale, Arizona	18-9	1st
1985	Scottsdale, Arizona	14-14	7th
1986	Scottsdale, Arizona	15-12	5th
1987	Scottsdale, Arizona	20-10	2nd
1988	Scottsdale, Arizona	16-14	5th
1989	Scottsdale, Arizona	13-19	9th
1990	Scottsdale, Arizona	6-10	12th
1991	Scottsdale, Arizona	15-14	6th
1992	Scottsdale, Arizona	18-13	3rd
1993	Scottsdale, Arizona	14-17	11th-T

NOTE - Spring records and finishes were not kept prior to 1948

Bay Bridge Series History

Series Tied 6-6

Year	Site	Winner	Score	WP	LP	Attendence
1982	Phoenix	Giants	6-1	Gale	Keough	3,000
	Phoenix	Giants	11-5	Fowlkes	B. Kingman	3,525
1983	Candlestick	A's	7-3	T. Underwood	Barr	15,635
	Oakland	A's	5-4	Keough	Lavelle	22,350
1984	Oakland	Giants	4-1	Krukow	Burris	18,211
	Candlestick	Giants	6-5	Minton	Caudall	21,421
1985	Candlestick	A's	8-5	Kaiser	Gott	14,308
	Oakland	Giants*	7-5	Krukow	Sutton	18,646
1986	Oakland	A's	7-1	Andujar	Garrelts	23,134
	Candlestick	Giants	5-3	Mason	Langford	14,085
1987	Candlestick	Giants*	5-4	Minton	Eckersley	15,914
	Oakland	A's	8-3	Stewart	Grant	27,524
1988	Oakland	Giants†	7-6	D. Robinson	M. Young	43,533
	Candlestick	A's	5-2	Ontiveros	LaCoss	21,640
1989	Oakland	A's	7-1	Welch	Robinson	23,787
	Oakland	A's	3-2	Eckersley	Brantley	33,763
	Candlestick	A's	6-4	Corsi	Mulholland	26,411
1990	Candlestick	A's	9-2	Moore	Swan	23,760
	Candlestick	Giants	7-6	Quisenberry	Klink	27,432
	Oakland	A's	5-0	Sanderson	Garrelts	37,040
1991	Oakland	A's	1-0	Welch	Black	24,218
	Candlestick	Giants	2-0	Garrelts	Show	31,868
	Candlestick	A's	7-6	Moore	LaCoss	33,978
1992	Candlestick	A's	5-1	Gossage	Brantley	15,765
	Candlestick	Giants	6-3	Jackson	Horsman	23,023
	Oakland	A's	8-7	Campbell	Heredia	41,427
1993	Oakland	Giants	4-2	Burkett	Mohler	28,368
	Oakland	A's	4-2	Davis	Black	31,167
	Candlestick	Giants	5-3	Swift	Young	27,832

**-won home run derby to decide series winner*

†-won tiebreaker (most hits) to decide series winner

Giants Final 1993 Exhibition Statistics

Batter	AVG.	G	AB	R	H	2B	3B	HR	RBI	BB	SO	SB	CS	E
Allanson,A	.179	18	28	2	5	0	0	1	3	2	4	0	0	1
Anderson,D	.211	11	19	3	4	1	0	0	3	0	2	0	0	2
Bellinger,C	.357	9	14	3	5	2	2	0	3	1	2	0	0	1
Benjamin,M	.250	24	56	6	14	4	0	2	7	4	7	3	0	2
Benzinger,T	.400	20	35	6	14	1	1	0	5	1	3	0	0	2
Bonds,B	.389	20	54	14	21	4	0	5	8	8	5	6	2	0
Brantley,M	.500	7	8	2	4	2	0	1	5	1	1	0	0	0
Carreon,M	.333	23	54	8	18	5	0	2	11	0	4	1	0	1
Chimelis,J	.250	5	8	1	2	0	0	0	0	0	1	0	0	0
Clark,W	.353	23	68	10	24	4	1	2	12	5	13	3	0	4
Clayton,R	.209	22	67	8	14	1	1	1	8	0	9	2	3	6
Colbert,C	.061	16	33	1	2	0	0	0	1	2	3	0	0	0
Cookson,B	.333	2	3	1	1	0	0	0	0	0	2	0	0	0
Cooper,J	.000	2	1	0	0	0	0	0	0	0	0	0	0	0
Davenport,A	1.000	1	1	0	1	1	0	0	1	0	0	0	0	1
Davis,M	.000	2	1	0	0	0	0	0	0	0	0	0	0	0
Ehmann,K	.400	6	5	1	2	1	0	0	1	1	0	0	0	2
Faneyte,R	.000	5	3	2	0	0	0	0	0	2	0	0	0	0
Faries,P	.242	24	33	4	8	1	0	0	1	3	5	0	0	1
Florez,T	1.000	1	1	0	1	0	0	0	0	0	0	0	0	1
Hosey,S	.188	16	32	1	6	1	0	0	5	2	10	0	1	3
Hyzdu,A	.000	1	1	0	0	0	0	0	0	1	0	0	0	1
Jenkins,B	.500	2	2	0	1	0	0	0	0	0	1	0	0	0
Johnson,E	.444	9	9	0	4	0	0	0	1	0	1	0	0	0
Jones,D	.167	5	6	0	1	0	0	0	0	0	0	0	0	0
Kasper,K	.000	1	1	0	0	0	0	0	0	0	0	0	0	0
Katzaroff,R	.000	2	2	0	0	0	0	0	0	0	1	0	0	0
Leonard,M	.278	9	18	2	5	2	0	0	1	1	4	0	0	0
Lewis,D	.268	23	56	13	15	3	1	0	6	8	8	4	4	1
Manwaring,K	.311	18	45	7	14	6	1	1	6	3	8	0	0	2
Martinez,D	.218	18	55	6	12	1	1	0	4	3	8	4	0	1
McFarlin,J	.500	6	4	2	2	0	0	0	0	0	0	1	0	0
McGee,W	.306	21	62	9	19	4	2	0	1	4	11	2	2	1
McNamara,J	.318	13	22	1	7	2	0	0	2	1	2	0	0	0
Mirabelli,D	.333	2	3	0	1	0	0	0	0	0	0	0	0	0
Murray,C	.556	8	9	2	5	0	0	0	2	1	1	0	0	0
Patterson,J	.231	13	13	3	3	1	0	0	3	1	4	0	1	0
Peters,R	.333	5	3	1	1	1	0	0	0	0	0	0	0	0
Phillips,J	.125	12	16	0	2	1	0	0	2	0	3	0	1	1
Reed,J	.190	16	21	3	4	1	0	1	3	4	4	0	1	0
Roach,P	—	1	0	0	0	0	0	0	0	0	0	0	0	0
Santana,R	.000	7	1	0	0	0	0	0	0	0	1	1	0	0
Scarsone,S	.077	8	13	1	1	1	0	0	0	4	5	0	0	0
Smiley,R	—	1	0	0	0	0	0	0	0	0	0	0	0	0
Thielen,D	.500	2	2	1	1	0	0	1	1	0	0	0	0	1
Thompson,R	.343	15	35	6	12	1	1	0	2	4	5	0	1	0
Ward,R	.250	3	4	1	1	0	0	0	1	0	0	0	0	0
Weber,P	.000	2	1	0	0	0	0	0	0	0	1	0	0	0
Williams,M	.274	22	62	11	17	2	1	4	16	4	7	0	0	3
Wimmer,C	.000	2	2	0	0	0	0	0	0	0	0	0	0	0
Wood,T	.160	15	25	2	4	1	0	0	2	4	4	0	1	0
Giants	.267	31	1064	146	284	57	12	22	133	76	160	27	17	44
Opponents	.266	31	1056	153	281	42	12	19	133	82	177	21	15	26

Pitcher	W	L	ERA	G	GS	SV	IP	H	R	ER	BB	SO	HR
Beck,R	0	0	0.60	13	0	1	15.0	6	1	1	3	8	0
Black,B	1	3	4.56	5	4	0	19.1	21	19	10	4	9	2
Brantley,J	0	4	5.64	6	5	0	25.0	32	26	24	11	17	3
Brown,K	0	0	0.00	1	0	0	1.0	0	0	0	0	0	0
Brummett,G	1	1	1.80	6	1	0	10.0	7	4	2	5	4	1
Burba,D	1	1	3.00	8	3	0	24.0	26	13	8	12	22	1
Burkett,J	3	2	2.81	7	7	0	32.0	32	15	10	6	11	2
Carlson,D	1	0	2.25	3	0	0	4.0	3	1	1	1	5	0
Carter,L	0	1	6.00	2	0	0	3.0	2	2	2	1	3	0
Hancock,C	0	0	9.00	2	0	0	3.0	4	3	3	1	4	2
Hickerson,B	1	1	7.13	10	0	0	17.2	26	19	14	8	16	3
Jackson,M	0	0	2.45	10	0	0	18.1	20	9	5	4	19	1
Layana,T	0	0	0.00	2	0	0	3.0	3	0	0	0	0	0
Mathews,T	0	1	4.50	2	0	0	2.0	4	2	1	2	0	0
McGehee	0	0	40.50	2	0	0	1.1	8	6	6	2	0	0
Minutelli,G	1	0	1.29	9	0	0	14.0	9	2	2	1	8	0
Rambo,D	0	0	0.00	1	0	0	0.1	0	0	0	0	0	0
Righetti,D	0	1	4.91	10	0	0	11.0	12	6	6	7	9	1
Rogers,K	0	0	3.00	13	0	2	15.0	15	7	5	2	13	1
Swift,B	2	1	2.33	6	6	0	27.0	21	10	7	6	12	1
Wilson,T	3	1	2.25	6	5	0	28.0	28	8	7	6	17	1
Giants	14	17	3.74	31	31	3	274.0	281	153	114	82	177	19
Opponents	17	14	4.05	31	31	9	273.0	284	146	125	76	160	22

San Francisco Giants Broadcast Information

The Giants' 1994 season will be well chronicled, thanks to satellite delivery of more than 100 telecasts on KTVU and SportsChannel Pacific, and full coverage of the 162-game regular season schedule on KNBR radio and the Giants Radio Network.

1994 marks the fifth year of the Giants' affiliation with the cable network **SportsChannel.** Beginning with its presentation of Candlestick's Opening Day excitement, SportsChannel will air 45 home games and 10 road games in 1994. Returning to Bay Area cable waves to call the action will be former Giants infielder **Duane Kuiper**. Kuiper will share broadcast duties with another former Giant, **Mike Krukow.**

Back for a 33rd year as the flagship station for the Giants is **KTVU (Fox - Channel 2)**, scheduled to air 43 road games and six home games over the Giants Television Network, which includes stations in Reno, Sacramento, Salinas, and Fresno, and has expanded into Prescott, AZ, Las Vegas, NV and Honolulu, HI. The KTVU telecast team will be **Ted Robinson**, who is entering his second season with the Giants, along with Krukow.

On the radio dial, the Giants can again be heard on the Bay Area sports leader **KNBR-68 (AM)**, the 50,000 watt powerhouse which enters its 15th year as the Giants flagship station. KNBR will broadcast all 162 regular season games as well as 13 Spring Training contests. **Hank Greenwald** returns as the play-by-play voice, teaming with Robinson and Krukow.

Hank Greenwald, one of baseball's most respected announcers, returns for the sixth straight year and the 14th season overall as the Giants play-by-play voice on KNBR (680 AM). Hank was the voice of the Giants from 1979-86 before departing for a two-year stint with the New York Yankees radio team. A 1957 graduate of Syracuse University, Hank has done radio play-by-play for the University of San Francisco Dons basketball, Syracuse football, Hawaii Islanders of the Pacific Coast League and the Golden State Warriors. Hank has also served as the press box public address announcer for the last 11 Super Bowls. Hank and his wife, Carla, reside with their two children, Doug and Kellie, in San Francisco.

Ted Robinson, a veteran sports broadcaster who previously served as the Warriors announcer and KCBS radio sports director (1982-1988), joined the Giants broadcast team in 1993. Robinson, who was the Minnesota Twins television voice from 1987-1992, is teamed with Greenwald on KNBR radio broadcasts and shares announcing duties in the KTVU booth as well. A New York native who attended Notre Dame, Robinson has broadcast Notre Dame football and basketball, University of Minnesota basketball, US Open Tennis on USA Network and a variety of CBS Sports coverage. Robinson was also heard this past off-season on KSFO radio, broadcasting University of California basketball. Ted, his wife Mary, and two children, Annie and Patrick, live in Atherton.

Radio Voices of the San Francisco Giants

Hank Greenwald	1979-1986; 1989-present
Ted Robinson	1993 - present
Mike Krukow	1993-present
Barry Tompkins	1993
Ron Fairly	1987-1992
Wayne Hagin	1987
Phil Stone	1986
David Glass	1981-1985
Lindsay Nelson	1979-1981
Joe Angel	1977-1978
Lon Simmons	1958-1973; 1976-1978
Al Michaels	1974-1976
Art Eckman	1974-1975
Bill Thompson	1971-1973
Russ Hodges	1958-1970

Note: Hodges also broadcasted New York Giants games from 1949-57.

Spanish Radio

Julio Gonzales	1989-1990, 1993 - present
Edgard Martinez	1981, 1986-1988, 1993 - present
Rene De La Rosa	1993 - present
Tito Fuentes	1981-1991
Carlos Rivera	1982, 1992
Eduardo Ortega	1991
Armando Provedor	1984-1985
Ramon Martinez	1983
Enrique Bolanos	1982
Evelio Areas	1981
Ruben Valentin	1981

Mike Krukow is beginning his fourth season in the broadcast booth, and his first full season in the radio booth. He is the third voice on KNBR (joining Greenwald and Robinson) and will work with Robinson on KTVU and Kuiper on SportsChannel. Krukow's career in the Major Leagues spanned 14 years and three teams: the Chicago Cubs (1976-81), Philadelphia Phillies (1982) and San Francisco Giants (1983-89), where his enthusiasm both on and off the field made him a fan favorite. A 20-game winner for the Giants in 1986, Krukow retired after the 1989 season with a 124-117 career record (3.90 ERA). He has since gone into restaurant management, owning and operating several restaurants in the San Luis Obispo area. Krukow resides in San Luis Obispo with his wife, Jennifer and their five children: Jarek, Baker, Tessa, Chase and Wesley.

Duane Kuiper returns to SportsChannel telecasts after a one-year stint in the Colorado Rockies television booth, where he teamed with Charlie Jones on KWGN-TV. Kuiper provided commentary for the Giants from 1987 - 1992, on both SportsChannel and KTVU. The former infielder spent the last four years of his career with the Giants, following seven with the Cleveland Indians. After retiring in 1985, Kuiper provided commentary on Giants radio and TV broadcasts through the end of that season, and had his own radio show on KNBR from 1982-1985. A graduate of Southern Illinois University in Carbondale, IL, Kuiper and his wife, Michelle, reside in Danville with their two children, Cody and Dana.

Spanish Broadcasters

For the second straight year, Spanish-speaking Giants fans in the Bay Area can tune into KIQI-AM Radio (1010 AM, San Francisco), which will broadcast all Giants home games and 39 selected divisional road contests.

The KIQI broadcast team will again include play-by play veterans Julio Gonzales and Edgard Martinez, station president/colorman Rene De La Rosa and pre-game show host Luis Alberto Torres.

Julio Gonzales, one of the game's best-known Spanish language play-by-play voices, begins his fourth season of broadcasting Giants baseball. The Nicaragua native first became affiliated with Giants broadcasts in 1988, and has since called the play-by-play action from 1989-90 and again last season. Prior to joining the Giants' Spanish broadcasting team, Gonzales was the Spanish-language voice of the Oakland A's. He first came to the United States at the age of 11 and received his broadcasting training from City College of San Francisco and San Francisco State University.

Edgard Martinez is in his sixth season as a Giants Spanish announcer. He started his career as a sportswriter and broadcaster in his native country of Nicaragua. In 1981, he became the first Hispanic play-by-play announcer in Giants history. Martinez, who lives in San Francisco, continues to be a correspondent for national and international Spanish-language radio stations.

Rene De La Rosa, who serves as president of KIQI, is one of the pioneers of Spanish language baseball broadcasting in the Bay Area. De La Rosa, who displays a special expertise in his favorite sport of baseball, enters his second straight season as producer and colorman for KIQI's Giants broadcasts. The Cuban native has lived in the Bay Area for more than 20 years and was instrumental in the community effort of 1992 that made it possible to keep the Giants in San Francisco.

Broadcast Information

San Francisco Giants Television Network

Station	Dial	City
KTVU	Channel 2	San Francisco
KAME	Channel 21	Reno,NV
KCBA	Channel 35	Salinas
KFBT	Channel 33	Las Vegas, NV
KHNL	Channel 13	Honolulu, HI
KMPH	Channel 26	Fresno
KRBK	Channel 31	Sacramento
KUSK	Channel 7	Prescott, AZ

San Francisco Giants Radio Network

Station	Dial	City
KNBR	680 AM	San Francisco
KAGO	1150 AM	Klamath Falls, OR
KATA	1340 AM	Arcata
KBAI	1150 AM	Morro Bay
KFIV	1360 AM	Modesto
KGEO	1230 AM	Bakersfield
KIQS	1560 AM	Willows
KJUG	1270 AM	Tulare
KMBY	1540 AM	Monterey
KMFB-FM	92.7 FM	Mendocino
KNNS	1360 AM	Phoenix, AZ
KNRO	600 AM	Redding
KOWL	1490 AM	South Lake Tahoe
KPLY	1270 AM	Reno, NV
KPUA	670 AM	Hilo, HI
KSMJ	1380 AM	Sacramento
KTMT	880 AM	Medford, OR
KWSD	620 AM	Mt. Shasta
KYNO	1330 AM	Fresno

Baseball Writers Association of America

San Francisco-Oakland Chapter

1994 Officers

Chairperson—Larry Stone
Vice Chairperson—Ron Kroichick
Secretary-Treasurer—John Hickey

1994 Members

Associated Press: Dennis Georgatos, Wendy Lane, Brian Martin, Steve Wilstein
Contra Costa Times: Chuck Dybdal, Mike Lefkow, John Marvel, **Joe Roderick**
Gannett News Service: Steve Sneddon
Marin Independent Journal: Dave Albee, Ken Sain
Oakland Tribune/Alameda Newspaper Group: John Hickey, Leonard Koppett, Dave Newhouse, Monte Poole, **John Shea**, Carl Steward, Pete Wevurski
Sacramento Bee: Steve Blust, Mark Kreidler, Ron Kroichick, Dan McGrath, **Nick Peters**, Susan Slusser, Jim Van Vliet
San Francisco Chronicle: David Bush, Mark Camps, Lowell Cohn, John Curley, Glenn Dickey, Bruce Jenkins, **Tim Keown**, C. W. Nevius, Scott Ostler
San Francisco Examiner: Frank Blackman, Ray Ratto, Joan Ryan, Glenn Schwarz, Art Spander, **Larry Stone**, Casey Tefertiller
San Jose Mercury News: Ron Bergman, Bud Geracie, Pedro Gomez, **Mark Gonzales**, Dan Hruby, Ann Killion, Mike Martinez, David Tepps
San Mateo Times: Dick Draper, Rick Eymer
Santa Rosa Press-Democrat: Rick Mellott, Bob Padecky, Rich Rupprecht, Mike Silver
Lifetime Members: Scott Baillie, Louis Duino, Pat Frizzell, Lowell Hickey, John Hillyer, Harry Jupiter, Jack McDonald, Dick O'Connor, Murray Olderman, Eric Prewitt, Art Rosenbaum, Bob Stevens, Bucky Walter, Roger Williams

Boldface indicates Giants traveling beat writers.

Bay Area Electronic Sports Media

Radio

KCBS (740 AM, CBS): Steve Bitker, Hal Ramey
KGO (810 AM, ABC): Mike Shumann, Joe Starkey, Rich Walcoff
KNBR (680 AM, NBC): Ralph Barbieri, Bruce MacGowan, John Shrader, Dennis Higgins (Producer), Pat Olson (Producer)
KIQI (1010 AM, Independent): Rene De La Rosa, Omar Cisneros

Television

KCRA—Channel 3, Sacramento (NBC): Ron Hyde, Eric McLendon
KDTV—Channel 14, San Francisco (Univision): Tony Lopez, Jaime Mota (Producer)
KGO—Channel 7, San Francisco (ABC): Dan Lovett, Martin Wyatt, Eric Christensen (Producer)
KICU—Channel 36, San Jose (Independent): Robert Braunstein, Tony White (Producer)
KNTV—Channel 11, San Jose (ABC): Rick Chavez, David Lee
KOVR—Channel 13, Sacramento (ABC): John Henk, Andy Liscano
KPIX—Channel 5, San Francisco (CBS): Rick Quan, Art Dlugach (Producer)
KRBK—Channel 31, Sacramento (Independent): Grant Napear
KRON—Channel 4, San Francisco (NBC): Vernon Glenn, Gary Radnich, Dave Guingona (Producer), Dennis O'Donnell (Producer)
KSTS—Channel 48, San Jose (Telemundo): Amaury Pi-Gonzalez
KTVU—Channel 2, Oakland (Fox): Larry Beil, Mark Ibanez, Fred Inglis, Pete Lupetti (Producer)
KXTV—Channel 10, Sacramento (CBS): Dan Elliott, Stuart Satow
SportsChannel Pacific (Cable): Glen Kuiper, Jeff Kuiper, Jim Lynch, Sharlene Saria, Mark Shuken, Tim Sullivan, Brian Webber

San Francisco Giants Uniform History

1958-1972 Home uniforms: white, with orange and black piping limited to the collar, sleeve ends and trouser legs, with "GIANTS" in stylized-block print across the chest. The word "GIANTS" in black with orange outline. On the back of the home jersey, the player's name and number appeared in black with orange outline. Road uniforms trimmed in orange and black, with "SAN FRANCISCO" in black with orange outline across the chest. In 1969 only: special "100 Years of Major League Baseball" commemorative logo sleeve patch.

1973-1976 Same as above, except with the black and orange lettering and outline arrangement reversed.

1977-1978 Home uniform shirt: pullover style, white with orange and black stripes on the "V" neckline, and black, white and orange stripes on the sleeves. "GIANTS" in script across front in black lettering, outlined in orange. Road uniform shirt: black, also orange, same style and same striping on neckline and sleeves with "SAN FRANCISCO" in fancy block letters across front in orange (in black on orange jerseys), outlined in white. The players' number appears under lettering on left side of both home and road uniform shirts. Large numbers on back. Names on back of home and road shirts. Giants cap was black with an orange bill.

1979 -1982 Home uniform shirt: pullover style, white with orange and black stripes on the "V" neckline, and black, white and orange stripes on the sleeves. "GIANTS" in script across front in black lettering, outlined in orange. Road uniform shirt: black, also orange, same style and same striping on neckline and sleeves with "GIANTS" in script across front in orange (in black on orange jerseys), outlined in white. The players' number appears under lettering on left side of both home and road uniform shirts. Large numbers on back. Names on back of home and road shirts. Giants cap was black with an orange bill. In 1982 only: special Silver Anniversary commemorative logo sleeve patch.

1983-1993 Home uniform shirt: white, button-down style, with orange and black stripes on sleeves and "GIANTS" across chest in arched black block letters outlined in orange; number and name on back. Road uniform shirt: gray, button-down style, with orange and black stripes on sleeves and black trim around neckline and down both sides of front buttons. Monogram "SF" (superimposed) over left breast; number and name on back. Cap returned to all-black (bill included) design. 1984 only: special All-Star Game commemorative logo sleeve patch.

1994 Home uniforms: white, with orange and black piping limited to the collar, sleeve ends and trouser legs, with "GIANTS" in stylized-block print across the chest. The word "GIANTS" in black with orange outline. On the back of the home jersey, the player's name and number appeared in black with orange outline. Road uniforms trimmed in orange and black, with "SAN FRANCISCO" in black with orange outline across the chest.

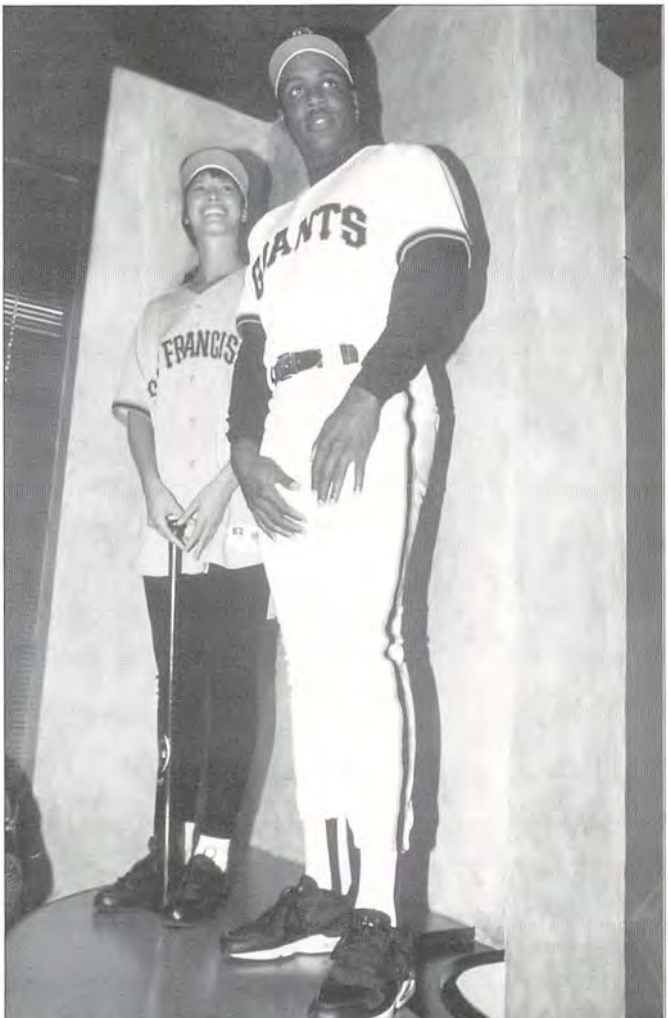

Barry Bonds and model Christy Turlington show off the new uniforms at a special unveiling on January 20, 1994 at the UP & down Club in San Francisco.

NOTES:

1994 San Francisco Giants Schedule

APRIL

SUN	MON	TUE	WED	THU	FRI	SAT
					7:05 1 OAK ■	1:05 2 OAK ◆
1:05 3 OAK	1:05 4 PIT ◆	12:35 5 PIT	12:35 6 PIT	7	7:05 8 STL ◆	1:05 9 STL ◆
1:05 10 STL ◆	11	4:40 12 ATL ■	4:40 13 ATL ◆	4:40 14 ATL ■	4:35 15 FLA ◆	4:05 16 FLA ■
10:35 17 FLA ■	7:05 18 MON ■	12:35 19 MON	1:05 20 PHI	12:35 21 PHI	7:05 22 NY ◆	1:05 23 NY ◆
1:05 24 NY ◆	25	4:35 26 MON ■	4:35 27 MON	28	4:35 29 PHI ◆	4:05 30 PHI ■

MAY

SUN	MON	TUE	WED	THU	FRI	SAT
10:35 1 PHI ■	4:40 2 NY ■	4:40 3 NY ■	10:40 4 NY	7:05 5 LA ◆	7:05 6 LA ■	1:05 7 LA ◆
5:05 8 LA	1:05 9 COL	12:35 10 COL	12:35 11 COL	12	7:05 13 CIN ◆	1:05 14 CIN ◆
1:05 15 CIN ◆	5:05 16 HOU ■	5:05 17 HOU ■	5:05 18 HOU ◆	19	12:20 20 CHI	11:20 21 CHI ■
11:20 22 CHI ■	7:05 23 SD ■	7:05 24 SD ■	7:35 25 SD ◆	1:05 26 SD	7:05 27 FLA ◆	1:05 28 FLA ◆
1:05 29 FLA ◆	8:05 30 ATL ■	12:35 31 ATL				

JUNE

SUN	MON	TUE	WED	THU	FRI	SAT
			7:35 1 ATL ◆	2	5:35 3 STL	5:05 4 STL ■
11:15 5 STL ■	12:05 6 PIT	4:35 7 PIT ■	4:35 8 PIT	9	7:05 10 SD ◆	1:05 11 SD ◆
1:05 12 SD ◆	1:05 13 HOU	12:35 14 HOU	12:35 15 HOU	12:35 16 HOU	7:05 17 CHI ■	1:05 18 CHI ◆
1:05 19 CHI ◆	20	4:35 21 CIN ■	4:35 22 CIN	9:35 23 CIN	6:05 24 COL ■	12:05 25 COL
12:05 26 COL ■	7:05 27 LA ■	7:05 28 LA ■	7:35 29 LA ◆	7:05 30 MON ◆		

JULY

SUN	MON	TUE	WED	THU	FRI	SAT
					7:05 1 MON ◆	1:05 2 MON ◆
1:05 3 MON ◆	1:05 4 NY ◆	12:35 5 NY ◆	1:05 6 NY ◆	1:05 7 PHI ◆	7:05 8 PHI ◆	1:05 9 PHI ◆
1:05 10 PHI ◆	11	12 ALL-STAR GAME	13	14	4:35 15 MON ■	5:05 16 MON
10:35 17 MON ■	5:05 18 PHI	4:35 19 PHI ■	10:05 20 PHI	21	4:40 22 NY ■	10:40 23 NY
10:40 24 NY ■	8:05 25 LA	1:05 26 LA ◆	7:35 27 LA ◆	1:05 28 COL	7:05 29 COL ■	1:05 30 COL ◆
1:05 31 COL ◆						

AUGUST

SUN	MON	TUE	WED	THU	FRI	SAT
	1:05 1 CIN	12:35 2 CIN	12:35 3 CIN	4	5:05 5 HOU ■	5:05 6 HOU
5:05 7 HOU	5:05 8 CHI ■	11:20 9 CHI	11:20 10 CHI	11	7:05 12 SD ■	8:05 13 SD
1:05 14 SD ■	15	1:05 16 FLA	12:35 17 FLA	12:35 18 FLA	7:05 19 PIT ■	8:05 20 PIT
1:05 21 PIT ◆	5:35 22 STL ■	5:35 23 STL ■	5:35 24 STL ◆	25	5:05 26 PIT	4:05 27 PIT ■
10:35 28 PIT ◆	29	1:05 30 STL	12:35 31 STL			

SEPT / OCT

SUN	MON	TUE	WED	THU	FRI	SAT
				12:35 1 STL	8:05 2 ATL	1:05 3 ATL ◆
1:05 4 ATL ◆	3:05 5 FLA ◆	4:35 6 FLA ■	4:35 7 FLA ◆	4:40 8 ATL ■	5:05 9 ATL	11:10 10 ATL ■
5:05 11 ATL	7:05 12 SD ■	1:05 13 SD ◆	12:35 14 SD	15	8:05 16 HOU	1:05 17 HOU ◆
1:05 18 HOU ◆	1:05 19 CHI	12:35 20 CHI ◆	12:35 21 CHI ◆	22	5:05 23 CIN	11:15 24 CIN ■
11:15 25 CIN	9:35 26 CIN	6:05 27 COL ■	12:05 28 COL	12:05 29 COL	8:05 30 LA	7:05 1 LA ■
1:05 2 LA ■						

Home Away

1/13/94

All times Pacific Time. Game times and dates subject to change.
Follow the Giants on radio: KNBR-68, KIQI-1010 AM (Spanish). Watch the Giants on KTVU Channel 2 ■ and SportsChannel ◆

PROUD TO BE YOUR BUD.®

©1993 ANHEUSER-BUSCH•BUDWEISER BEER•ST. LOUIS, MO

1994 San Francisco Giants Information Guide